UGUST 24, 190

ol girls
ardrobe is impor-
f new styles and
econd floor, State street.

ses at $10
one-piece styles;
h serges, in black
tyles; sizes rang-
y attractive gar-
t this price, $10.

ats at $25
litary style, with de-
did cheviots, in navy
loring the best; $25

ESORTS AND HOTELS

T THE TRIBUNE RE-
SORT BUREAU you
can get a list of the
resorts, full particulars
rding transportation,
ls, rates — everything in
way of resort booklets,
mship and R. R. folders,
just for the asking.

hile you are about it, you
obtain all the detailed in-
nation you will need for
planning of your regular
ation.

you haven't time to call,
e or telephone Central 100.

RIBUNE RESORT
BUREAU
m 543 Tribune Bldg., Chicago, Ill.
Phone Central 100.

ESORTS—EUROPEAN
ARIS
GRAND-HOTEL

SANITARIUMS.

Heart
and
Digestion
a Specialty
North Shore Health
Resort,
Winnetka, Ill.

Pennoyer Sanitarium Est. 1857.
Lake Michigan breezes. Refined, home-like health resort in 100-acre park. Baths, electricity, etc., if desired. Booklet. Address Pennoyer & Adams. Mgrs., Kenosha, Wis.

conomowoc Health Resort
OCONOMOWOC, WIS.
hours from Chicago on C., M. & St. P. Ry. ding new, absolutely fireproof; 41 acres of ds and lawn. Chain of beautiful lakes. Equip- it modern and complete. icago office, Room 14, 171 Randolph St.

T. JOSEPH MINERAL SPRINGS
SITIVELY CURE RHEUMATISM
Write for Proof. Hotel in connection.
CENT & BLAKE, Props., St. Joseph, Mich.

HARD BEACH SANATORIUM, McHenry Il
the sick and those seeking recreation. Nau- methods. Write for free booklet. DR. CARL UER, 100 State St. (Room 1400), Chicago, Ill.

UNTER MUD BATHS KRAMER Ind.
Rheumatism. Natural Salt Water Baths. Mod- Hotel on Pine Creek. Physician in charge. Di- on & rest. Write for booklet. Dr. W. H. Dinsmore

BROUGHTON'S SANITARIUM
ROCKFORD, ILLINOIS.
ite for information. Tel. 536 Rockford.

SALTZMAN BATHS,
heumatic cure and nervous diseases. Write booklet. Address SALTZMAN MINERAL H CO., Benton Harbor, Mich.

The Chicago Daily Tribune.

VOLUME LXVIII.—NO. 203. WEDNESDAY, AUGUST 25, 1909—TWENTY PAGES. ★ PRICE TWO CENTS.

NEW BEAUTY SEEN IN JAIN TEMPLES

Marble Sanctuary with Fifty Domes Show Indian Architecture Has Withstood British Rule.

HINDU MEAL WEIRD ONE.

Prof. George Dorsey Describes Ride from Bombay to Ahmedebad During a Native Holiday.

Tenth Installment of a Diary of a 47,000 Mile Journey.

BY GEORGE A. DORSEY, PH. D., LL. D.

[Copyright: 1909: By Tribune Company.]

Tuesday.—I am literally overwhelmed, in fact, swamped. Having made neither head nor tail of Bombay, I feel that I should be able to write you intelligently of the events of a single day, but I must confess, as I did last Sunday, that I do not know where to begin.

Every hour, every minute, brings scenes new and strange. I am a country boy at the county fair, hurried from the three ringed circus to a wild west show and then into a fireworks display, depicting the Last Days of Pompeii. In short, I have started on my tour of India and already I feel absorbed, or perhaps I should say dissipated. I feel as the Parsi body does after it has made its final journey without polluting any of the four venerable elements.

I expected a full day here in Ahmedebad, for on Monday afternoon Freeman and I were entertained at the home of Mr. Goll on Malabar hill. Mr. Goll wired his representative, a wealthy Hindu merchant of this city, to meet us and show us the town and give us a typical Hindu dinner and show us more of the town; Mr. Goll remarked casually that we would have an interesting and a busy time. As a prognosticator, Mr. Goll should be at the head of the United States weather bureau.

Beautiful Moon Stops Sleep.

Freeman and I, with a single native servant to worry us, left Bombay at 9:30 last night. We had booked two so-called lower berths in the train. These we found to be six-foot long couches on each side of a small compartment on which our "boy" spread our blankets.

Climbing up the western Ghats, with a perfect moon shining overhead, I found it difficult to get to sleep. We passed through Baroda and arrived in Ahmedebad, with its 200,000 inhabitants and no hotel, at 8 o'clock this morning. Mr. Goll's Hindu merchant easily picked us out of the crowd of allighting passengers and conducted us to our room here in the station, where we soon made ourselves comfortable, removed the stains of travel, and breakfasted in the station restaurant.

Our room has a couple of tiny beds, which are unfurnished save for a hard mattress and some easy chairs, and opens out on the platform of the station, with its never-ending babel of noises.

Hindu Meal Amazing Custom.

Immediately after breakfast we set out with our host, in a large and comfortable carriage with two good horses, and by noon had visited an interesting Jain temple and half a dozen wonderfully beautiful Mohammedan mosques. At noon we were driven to the Hindu's house, where we partook of a thorough Hindu meal, which proved exceedingly interesting, in spite of the fact that we did not like it.

We ate, sitting cross legged on a low platform in front of a little, dark kitchen, inside of which the women of our host's household moved about in invisible silence. In front of each of us was a tiny stool, upon which was placed a great copper tray holding four copper dishes and many little piles of various kinds of food, such as rice, milk pudding currie, a sort of native macaroni, bread fried in ghee, or rancid liquid butter, etc.

Knives and forks have no place in Hindu households, and we ate with our fingers. I suppose one could scarcely be expected, at the first attempt, to eat milk pudding gracefully with one's fingers. A number of attempts at such a performance seemed to have a tendency to impair our appetites. True to Indian custom, our host removed his thin white robe, and ate clad in his loin cloth.

Terrific Heat Is Unfelt.

After our novel meal we returned to the station to rest during the heat of the day, and after a refreshing bath at 4 we set out to see the remaining wonders of this really beautiful city. By 6 o'clock we had again returned to our room, where we are to pass the night.

The thermometer as I now write at 9 o'clock registers 90 degrees. At 2 o'clock today it measured 100 degrees. Our host explained that this is the dry season and that it will continue to grow hotter each day until July, when a three months' rain sets in, and after which follows a nine months of no rain.

But I have not suffered from the heat today, for it is a dry heat, but we suffered much from the dust. Should the rains be delayed in June, it means hardship. Should there be a serious delay, it spells famine and deaths amounting at times to millions. Already evidences of hard times are beginning to be abundant, for the crop of wheat, which is to be harvested in June, is unusually poor.

Brahman Festival Noisy One.

Of much interest to me today were the herdes of monkeys which we saw out on the shore of a great artificial lake or tank. As no one molests them, they are exceedingly tame and many splendid, big, long tailed fellows gathered about us, coming up to eat grain from our hands.

Today has been a great Brahman festival, and everywhere about us tonight we hear the roar of drums and on every turn we can see the blaze of bonfires. Our faithful Hindu guide today has been most kind and has made it possible for us to have a most interesting insight into many Hindu manners and customs which otherwise we could not have seen or which would have been meaningless.

Now what shall I say of the real sights we have seen today in this fascinating city, one of the greatest cities of all this region and said once to have been the handsomest town in the world, a town which 800 years ago was as large as London.

Beauties of a New Kind.

I cannot describe the Jain temple or the mosques and tombs that we have seen. I only know that I have seen beauties of a new kind, beauties of architecture which surpass anything of Mohammedan architecture which I saw in Cairo. The houses of the city itself

(Continued on page 4, column 3.)

SUMMARY OF The Daily Tribune.

WEDNESDAY, AUGUST 25, 1909.

THE WEATHER—

FORECAST—Generally fair Wednesday and Thursday, continued warm, moderate south to southwest winds.

Sunrise, 5:07.
Sunset, 6:38.
Moonset, 11:44 p. m.

CONDITIONS YESTERDAY.

Temperature, max. 91, min. 70, mean 80, normal for the day 70. Excess since Jan. 1, 461.
Precipitation for 24 hours to 7 p. m., 0. Excess since Jan. 1, 6.63 inches.
Wind, S. W., max. 26 miles an hour, at 2 p. m.
Relative humidity, 7 a. m. 69%, 7 p. m. 48%.
Barometer, sea level, 7 a. m. 30.12, 7 p. m. 30.04.

TELEPHONE CENTRAL 100.

DOMESTIC.

E. H. Harriman arrives in New York weak and thinner, but confident he will regain health. Page 1.
Wife of Rear Admiral Eaton, retired, claims baby was poisoned. Page 1.
Secretary Wilson defends action in pure food crusade; sequel to attack in Denver convention. Page 2.
President expected to make next move in Pinchot-Ballinger land dispute. Page 4.
Crazed negro shoots twenty-five men on streets of Louisiana town; is shot to death, hanged, and burned. Page 5.
Speakers at Detroit convention of American Bar association denounce correspondence schools. Page 5.
Taft consents to review parade of G. A. R. at Beverly next month. Page 5.
Woman, shipwrecked, fears cannibalism and slays four children and herself. Page 7.

FOREIGN.

Prof. Dorsey tells of beautiful Jain temples seen in India. Page 1.
Bleriot breaks track record set by Glenn H. Curtiss at Rheims airship races. Page 7.

LABOR.

New prospect of agreement on wages of street car men. Page 1.
Funeral of strike riot victims held at McKees Rocks; three more bodies found. Page 5.

LOCAL.

Ravenswood woman seeks negro tenants to spite her neighbors. Page 1.
Chairman of legislative committee investigating tax methods shown to have sought reduction of big concern's assessment before his appointment. Page 3.
Sensational charges in bill of particulars against Dr. Blehn. Page 3.
Police redouble effort to arrest Andrew Hanson, insane "firebug," following two feed store fires. Page 5.
Woman complains of threats over telephone advising her to drop a prosecution. Page 5.
Wheaton fair and horse show will open tomorrow. Page 5.
Inspector McCann scoffs at attorney's theory that he was shot at. Page 6.

POLITICAL.

Direct primary criticised by Judge Rinaker and Speaker Shurtleff. Page 3.

NEW YORK.

Chicago traction plan to be suggested as applicable to metropolitan system. Page 7.
Court delays signing final decree in Frank Gould case. Page 7.

TRADE AND INDUSTRY.

Railway news. Page 4.
Real estate. Page 12.
Financial. Page 13.
Commercial. Page 14.

SPORTING.

Boston "Speed Boys" take first game of series against White Sox by score of 5 to 2. Page 8.
Detroit beats Athletics by close score of 7 to 6 and ties for first place in American league race. Page 8.
Artie Hofman's triple enables Cubs to beat Phillies by score of 1 to 0. Page 8.
Pittsburg and New York Giants divide honors in a double header. Page 8.
Joliet opens Ingalls park to harness horses and runners, but betting is on the sly. Page 9.
Mitchell Ranger reaches Chicago in coast to coast dispatch trip. Page 9.
All-comers tennis tourney at Newport narrows to semi-finals. Page 9.
B. C. Stevenson wins Traffic club golf championship at Exmoor. Page 9.

MOVEMENTS OF OCEAN STEAMSHIPS.

Arrived.	Port.
ALAMEDA	S. Francisco.
ANTONIO LOPEZ	Genoa.
ARGENTINA	New York.
CARONIA	New York.
CARPATHIA	New York.
CANADIAN	Boston.
FURNESSIA	Glasgow.
HAMBURG	Gibraltar.
IONIAN	Montreal.
K. WILHELM II.	New York.
LUSITANIA	Liverpool.
OCEANIC	New York.
PRINZ F. WILHELM	Plymouth.
PERUGIA	Leghorn.
TAORMINA	Genoa.
THEMISTOCLES	New York.
UNITED STATES	New York.
WILLEHAD	Hamburg.
Sailed.	**Port.**
CYCLOPS	Yokohama.
EMPRESS OF JAPAN	Yokohama.
IVERNIA	Boston.
K. W. DER GROSSE	New York.
LAURA	Trieste.
NIEUW AMSTERDAM	New York.
SAXONIA	Liverpool.
SAIS	Valparaiso.
SICILIAN	Havre.
SIBERIA	S. Francisco.

WIRELESS REPORTS.

VERONA .....Off New York.. Due Thurs. a. m.

DID you ever help your mother with the dishes?

Many out-of-town girls attending musical college get board and room in exchange for a few hours' work in some nice family where they are treated as one of the household.

A Tribune Situation Want Ad will quickly get you this kind of work.

SIGNS OF ABATING CAR MEN'S STRIFE

Each Side Considers the Other's Proposition and Will Confer on Them Again Today.

MAY HIT ON COMPROMISE.

Outlook for Preventing Great Traction Strike in Chicago Now Seems More Favorable.

At a four hour conference in the office of Walter L. Fisher, special traction representative of the city, traction heads and union officials came to a formal understanding yesterday as to what the respective contestants are willing to do toward averting a strike of the 10,000 street care employés in Chicago. Each side has agreed to consider the other's proposition and to give an answer at another conference today.

Union officials, headed by W. D. Mahon, international president of the street car employés' organization, submitted a modified demand in which discrimination in the wages paid to new and old men was conceded.

Mitten Makes New Offer.

Thomas E. Mitten of the City railway came back with a new offer proposing the payment of 23 cents an hour to new men when they start in service, and 30 cents to all men now or hereafter in the service after nine years of employment, with proportional wages to the men of intermediate periods in service. John M. Roach presented the former offer of the traction officials which was rejected in union meetings last week and said he thought it represented generous concessions on the part of the Railways company.

Both traction heads took occasion in their statements to criticise the conduct of the unions in rejecting terms which had been approved by representatives of the unions. Mr. Roach said that even were the Railways company financially able to grant more wages than those he has offered, he would feel it a breach of faith to do more for others than he would for a committee directly representing an organization of his own men.

Summary of Propositions.

A summary of the propositions of the companies and of the men follows:

DEMAND PER HOUR OF UNION FOR MEN WHO HAVE WORKED ONE YEAR AT 27 CENTS:

	Cents.
Aug. 1, 1909, to Aug. 1, 1910	28
Aug. 2, 1910, to Aug. 1, 1911	29
After Aug. 2, 1911	30

FOR MEN ENTERING THE SERVICE HEREAFTER:

First three months	24
Next nine months	27
Second year	28
Third year	29
After third year	30

SCALE PER HOUR PROPOSED BY PRESIDENT MITTEN OF CITY RAILWAY:

First six months	23
Second six months	24
Second year	25
Third year	26
Fourth year	27
Fifth year	27½
Sixth year	28
Seventh year	28½
Eighth year	29
Ninth year	29½
Thereafter	30

Contract to run three and a half years from Aug. 1, 1909. No employe now in service to suffer a reduction from his present wage.

SCALE PER HOUR PROPOSED BY PRESIDENT ROACH OF RAILWAYS COMPANY.

For men who have served one year at 27 cents an hour—

Aug. 1, 1909, to Aug. 1, 1910	28
Aug. 2, 1910, to Aug. 1, 1911	29
Thereafter	30

For new men entering service subsequent to the signing of the contract—

First six months	23
Second six months	24
Second year	25
Third year	26
Final six months of contract	27

May Agree on Compromise.

The kernel of the situation, as the disputants left it, was in the nature of an argument as to the number of years a man should be in service to be entitled to a wage of 30 cents an hour. President Mahon of the union, according to the new union demands, believes 30 cents an hour should be paid after a man has been three years in service. President Mitten of the City railway, according to his formal proposals, believes nine years in service represents a just period. The trend of the situation, as viewed by observers, is in the direction of a compromise, with a possibility that five years may be hit upon as the happy mean. Modifications from both sides are looked upon as probabilities for today's meeting.

With the guiding influence of Mr. Fisher to urge the traction leaders and union heads to approach more closely in their opinions, there is thought to be a chance of a practical settlement of the dispute today. The negotiations have reached a point where all parties concerned are anxious to assume final positions with definiteness. Mr. Fisher said specific understandings would be reached speedily in the controversy.

Arbitration as a Last Resort.

If a compromise agreement is reached and approved by President Mahon, it is expected it will be sent to the unions for a referendum vote. Similar action probably will be taken with the offers of the companies as they stand if attempts to continue along lines of conciliation meet with failure. As a last resort arbitration will be urged, if the disputants can agree upon the basis of arbitration.

The parties to the conference, which included the wage scale committees of the unions and President Mahon, the company heads, and Mr. Fisher, looked serious but hopeful when they emerged from Mr. Fisher's office in the Portland building.

"We have made our demands and the companies have made their offers," said President Mahon as he started for the Briggs house to enter a conference for the purpose of considering a possible compromise offer. "We have agreed to consider each other's propositions

(Continued on page 6, column 1.)

OBJECT: "THE UPLIFT." | A LINE-O'-TYPE OR TWO | MOTTO: "GET UNDERNEATH."

STAFF.

Editor	B. L. T.
Foreign Correspondent	John T. McCutcheon
Resident Cartoonist	C. A. Briggs
Dynamic Poet	P. Nutt
Lyric Poet	Poeta Pants
Artist	Roscoe Smear

McCUTCHEON DROPS US A LINE

Famous Correspondent of the Line-o'-Type Reports Progress.

On Board S. S. Cedric.—All well. Am dropping this overboard in one of Cowlick's malted milk bottles. JOHN T. McCUTCHEON.

[We expect a longer and newsier communication next time from our famous correspondent, as we fitted him out liberally with stamps and stationery.]

LINES.

THE president of the American Bar association declares that "a business conducted by corporate methods is not a private business." This is a great truth that the great American public has never been able to get through its head. But it may.

THE sky gazers at Lick observatory expect to gain the first sight of Halley's comet. But we are willing to venture a good seegar on Prof. Brooks of Hobart. At the game of bagging comets Prof. Brooks has all other astronomers beat a solar system block.

WE are asked whether we cannot do something to help regulate the poor feud laws in Kentucky and Tennessee. The only thing we can think of is to pass a law compelling the members of feud families to walk backward. That would stop the killing.

CHICAGO'S population is conservatively estimated to be two and a half millions. And a considerable percentage is interested in other things besides clothes, food, and theaters. Not knocking New York.

AN extra-sized tin can, please, for the phrase "personal friend." What is an impersonal friend?

M. LEFEBVRE has been fined $4 for reckless aviation at Rheims. This, we believe, is the first.

THEY seem to have the same sort of excursion steamer down Uruguay way.

THE forest fires have begun.

"Why Don't Muskellunge Strike in August?"

I have just returned from the north woods and have the answer. The muskies have been reading P. Nutt and have become fired with ambition. They have deserted the water in search of higher places and are now in the treetops crying "Excelsior." Please call off Nutt.

MUSKIE CHASER.

Front Porch Lake, Wis., Aug. 24.—It isn't toothache that's troubling the muskie this month. It's a pain in the ear, induced by the "sure catch" things Chicago dudes drag through the waters up here. OLE.

THE KANSAS FARMER.

SCENE OF THE GREAT GOLF MATCH.

MANN WINNER AT ISLAND GOLF

Classy Twosome Pulled Off Yesterday at Trout Lake, Wis.

Trout Lake, Wis., Aug. 24.—The classiest event of an unusually gay social season at Trout Lake was the twosome at island golf between John Mann of here and Old Man Buck from the Dam. A big gallery followed the contestants, including delegations from the Minocqua Hunt and Woodruff Country clubs.

Trout lake has the best nine hole course in Wisconsin—four perfectly good islands, supplemented by five rafts of fair size, each representing a green. It requires considerable skill to drive from one island or raft to the other without putting the ball in the water, and it is customary to attach a fishline to the ball, so that it may be recovered if the stroke be poor.

The twosome today was close and was won by Mann; score, 68 and a net loss of five balls, as against 71 and six balls lost. The feature of the match was Mann's drive from the home tee to the first green, a distance of 300 yards. It was claimed that he should be credited with only 350 yards, as the ball ricochetted forty yards on the water before landing on the raft. At the fifth hole Mann sliced into a pail of suds in one of the gallery boats, but this was called "casual water," and he was permitted to lift the ball. Old Man Buck had hard luck at the seventh, being bunkered under the edge of the green. By using a "baffy paddle" he got out in three. The winner of the match was promptly challenged by Abe Lefevre, champion of the Island Lake Golf club.

Among the veterans in the gallery were Tom Miller, French Ed, Jim and Jud Blaisdell and Alec Gillis. After the match Jud Blaisdell attached a hook and line to one of the balls and drove 400 yards to the pickerel weeds. As the ball touched the water a huge muskellunge struck and swallowed it. Jud had no reel, so was compelled to cut the cable of the island, which the muskie towed around the lake until exhausted.

This new sport is known as golfishing.

WRONG. HE'S VERY MUCH ALIVE.

Have noted several communications from "Nic Coldwater." During your absence Nic "cashed in" and is no longer among us. Would suggest as a substitute Nic Barlow. The former is a "dead one," while the latter is a "live wire."

F. H.

Aurora, Ill.

THE WEATHER.

Special forecast from the Line-o'-Type's new station at Mt. Weather, Palos Park, Ill.
For Wednesday—Cooler. Showers in afternoon and evening.
For Aug. 26, 1910—Much cooler.

OTHER LINES.

AGAIN it has been demonstrated that the American dentist "stands at the head." The American chiropodist, however——

COMMENT by Walter Wellman: Take it coolly. What is the use of "despairing?"

"Evidently a misprint for "perspiring."

WE note the firm of "Many, Blanc & Co.," wholesale liquor dealers. How Many before Blanc figures?

WOULD you believe that there are 1,934 more Johnsons than Smiths in the new city directory?

AS to the duke, Miss Elkins answers that she "has nothing to say." Then she can't be engaged.

"PITTSBURG prison is found $80,000 short." Is there no honor even there?

ANOTHER Mrs. Gould has obtained a divorce. Line forms at right of window.

Worse and More of It.

Dear Line—Chuck says that Hayti is the worst place in the world for hay fever. Carpenter-like, I doubt it. Ain't Pollensia worse? WINCH.

THE PROPER THING.

The proper thing to wear at the Bankers' Ball? Deposit slips. NIC COLDWATER.
Aurora, Ill.

"RATTLING THE SKELETON."

How long since you've heard:
"How's that for high?"
"Where did you get that hat?"
"Let 'er go, Galagher!"
"Is it hot enough for you?"
"Wipe off your chin."
"Pull down your vest."
"Down went McGinty."
"Did you get that?"

ANGELO FAMILY STILL ON THE JOB.

[From the Dubuque Globe-Journal.]

Louis Angelo, the well known sculptor of this city, is in receipt of a letter from the sovereign commander of the Woodmen of the World which is complimentary to his ability as a sculptor.

Omaha, Neb., Aug. 12, 1909.

Louis Angelo, Dubuque, Ia.:

Esteemed Sir: Your $12.50 composition bust of the sovereign commander appears to be a creditable production in its gold finish, and will be a valuable acquisition to camps desiring to honor the sovereign commander by placing his "counterfeit" in their forest. Sincerely, J. C. ROOT, Sovereign Commander.

HARRIMAN, FRAIL, WOOING HEALTH, AT HOME AGAIN

Rail Magnate Returns Thinner and Weaker, but Full of Fight and Hope.

FORGETS WORK FOR REST.

Assets, Extra Dividends, and Speculation Ignored for Purpose of Regaining Strength.

MUM ON NEW YORK CENTRAL.

Development of New Lines in Irrigated Lands in the Southwest First Plan of "Wizard of Roads."

New York, Aug. 24.—[Special.]—Edward H. Harriman returned from Europe this afternoon, looking much thinner and weaker than when he sailed on June 1. When Mr. Harriman left to put himself under the observation of European specialists he mounted the steamship gangplank without assistance and with considerable spirit. His mere transfer today from the liner to a tugboat taxed his strength so greatly that he was obliged, before it was over, to drop down into a deck chair for a few minutes of rest.

Mr. Harriman received the newspaper men stretched out on a divan in his private car just before starting for his country home at Arden. The interview obviously was a strain on him. His appearance gave the impression that he was a stricken man. His eyes had a glassy look.

If Mrs. Harriman and Mr. Harriman's counsel, R. S. Lovett, had had their way Mr. Harriman probably would not have said a word for publication. But Mr. Harriman insisted, and, stretched out on the divan, repeatedly waved away the attempts on their part to spare himself. It was the old Harriman, nervy and full of fight, but speaking in a voice so weak it scarcely carried across the car.

Places Faith in "After Cure."

As to Mr. Harriman's own view of his condition, he acknowledged that he is weak and that he has lost more flesh than he can afford, but he has faith that the "after cure" of rest and outdoor life that he is to take at Arden will set him on his feet again.

Mr. Harriman did not volunteer to say anything as to the nature of his ailment, and none of the reporters asked him. In speaking of his treatment in Europe, however, he referred to a series of sixteen X ray photographs that had been taken of his stomach.

Dr. William Gordon Lyle, 60 West Fifty-eighth street, who accompanied Mr. Harriman on his European trip and who has gone with him to Arden, had no public statement to make, and Mr. Harriman's friends, when questioned in regard to the character of his illness, replied. "There is nothing that we can say."

Defends Raising of Dividends.

In his interview, Mr. Harriman declared his raising of the Union Pacific and Southern Pacific dividends had been justified before the public. He had nothing in mind at present, he said, in regard to the segregation of the Union Pacific assets, extra dividends or speculation. The funds that were at his disposal are to be used in developing the territory tributary to the Harriman roads and in opening up new territory.

This interview with Mr. Harriman was something the New York newspaper men will remember for a long time. The railroad magnate apparently was just as eager as the reporters for the talk, but it took nerve on his part.

Mr. Harriman had sent word in advance of his arrival that he would meet the reporters in his private car at the Erie station, Jersey City. It was about 5 o'clock in the afternoon when the Southern Pacific tug boat El Toro, the fastest in the harbor, raked its nose up alongside the pier. Mr. Harriman's train, composed of his private car Arden, a combined baggage and passenger coach, and an engine, all polished brightly, had been waiting since morning. Lined up along the pier were fifty newspaper men, including a small army of photographers.

Harriman Reclines in Chair.

Mr. Harriman was stretched out in a deck chair and wrapped in steamer rugs. He had settled back into the chair as soon as he boarded El Toro at the North German Lloyd's pier at Hoboken, and didn't move until the tugboat tied up at the Erie pier. Then he walked slowly over to the port rail of El Toro's upper deck. Several reporters waved their hats.

"How do you do?" said Harriman, leaning over the rail. "I am glad to get back."

The railroad man's voice sounded fairly strong in the air, but he was pale and his face looked drawn. He pulled the brim of his broad Panama hat down over his eyes, and looking down on the camera squad said, "Fire away." They fired, and then Mr. Harriman beckoned for Mrs. Harriman, his daughters, Mary and Mrs. Robert L. Gerry, and Robert W. Goelet, to line up with him. They did, and the photographers blazed away again.

Mr. Harriman walked down the gangplank unassisted and was helped into the car. Five minutes later Mr. Lovett appeared and said Mr. Harriman was ready to see the reporters.

Silent on New York Central.

Mr. Harriman was lying down with his head propped with pillows when the reporters entered. He was in the observation room of his car and when all his visitors had entered there was scarcely space left to turn around in. Mr. Lovett and Mrs. Harriman stood in the doorway at the foot of the divan, intently watching Mr. Harriman.

"Well," said Mr. Harriman, turning his head on the pillows so as to face the interviewers, "what do you want me to say?"

"It is reported," said one of the questioners, "that you and your friends have bought the Vanderbilt holdings in the New York Central."

"I wouldn't tell you if I had," replied the little man, with just a semblance of a smile playing around the corners of his mouth. "That was a quick one, wasn't it?" he added.

"Well, how about the talk of segregating the Union Pacific assets?" another asked.

"I'm not thinking about that," Mr. Harriman replied. "I haven't anything on my

SEEKS NEGROES FOR SPITE

Woman Advertises Home as a "Colored People's Rest."

FLAT HOUSE ANGERS HER.

Neighbors Protest Against Sign but Mrs. Spirkel Smiles.

Mrs. Spirkel, wife of Dr. John Spirkel, owner of the property 2578 North Paulina street, Ravenswood, is angry because of the erection of a flat building adjoining her home. To show her feeling she placed on the front of her home yesterday evening a large sign bearing the following inscription:

"Colored People's Rest."

"Down with that sign!" shouted a half dozen neighbors in this exclusively residence district as they gathered about the house.

The protest was accompanied by the cries of "Shame! Shame!" by a score of women and the advancing of a half dozen men toward the house in a menacing manner.

"That sign shall remain there," Mrs. Spirkel replied as she advanced to the sidewalk and ordered the neighbors out.

"Down with that spite wall and I take the sign down," she continued. "There will be three families of negroes in this house as soon as I can get it ready for rent and get tenants, and no one shall touch that sign or he will suffer for it.

Plans to Get Even.

"I moved here three years ago, and did not know at the time that there would be a flat building erected on the line of the lot north of me, excluding all the light from my house. I am now going to get even, cost what it may."

Many of the neighbors crowded around the house and were loud in their condemnation of Mrs. Spirkel's action.

"This is an outrage and a disgrace," said Emil Bersbach, 2495 North Ashland avenue, addressing Mrs. Spirkel.

"This is my property, and you keep out," replied Mrs. Spirkel. "You get off my property, or I'll have you arrested. I own this house, and can rent it to whomever I please."

Bersbach retreated to the sidewalk, and Mrs. Spirkel followed, daring him to reenter her premises.

"Go away back and sit down," said she, after Bersbach turned to leave.

Views of Neighbors.

"I am sorry that any one would attempt to demoralize this neighborhood with any such thing as a 'colored rest cure,' said J. I. Childs, 2585 North Paulina street.

"Such action as displayed in this incident is detrimental to the value of real estate in Ravenswod," said R. G. Ingersoll, who was less vehement than his neighbors in condemning the action in the probable advent of colored persons into the residence district.

"Such action is distasteful, to say the least," said Dr. E. L. Gilmore. Similar remarks were made by many of the other neighbors, who said they will never permit a colored family to occupy a residence there, and that the sign will be torn down.

During all the disturbance raised by neighbors, and while an occasional old shoe, stick, or stone was hurled in the direction of her house, Mrs. Spirkel sat on the front porch apparently amused by the excitement.

"I am determined to get even for all I have suffered here during the last three years from the spite wall and the building of the flat owned by Adolph Spielmann, adjoining my property on the north," she said. "The wall is on the lot line and extends ten feet farther out toward the street than other buildings here. And now to get even I am going to have three colored families in here, and large families will get the preference."

According to Mrs. Spirkel's version of the story the trouble began about three years ago, when she purchased the property and moved in with her husband, whom she says is suffering from a nervous ailment. At first there was no flat building, but the excavation was begun. Then the neighboring boys threw stones and rubbish from the excavations into her yard.

Other indignities, she said, such as throwing mud at her little daughter, Ruth; playing baseball in the adjoining lot, and dancing on her front porch, aided in making life less enjoyable to her. But the final trouble came when the flat building was completed.

The wall on the lot line contained nineteen windows and Mrs. Spirkel's privacy in her home was cut off.

Shuts Off Sixteen Windows.

One year ago the Spirkels built an addition to their home seven feet wide and adjoining the Spielmann lot, thereby cutting off the light from sixteen of the windows in the flat building. This is now being followed in the erection of a brick pier, three feet wide, cutting off the light from the remaining three windows in the Spielmann apartment. The pier, although three stories in height, is presumably a support for a new porch being built at the front of the Spirkel home.

Spielmann declares that Mrs. Spirkel had full notice that the flat building was going to be erected in its present condition before she bought the property, and that the building was in process of erection when the purchase was made.

"I have little fear," he added, "that she will carry out her threat to rent the property to colored persons and I don't think she can get any north side real estate man to handle the deal for her."

PULLS MUSTACHE OF SERGEANT

Woman from Hammond, Ind., Adopts Strenuous Method to Compel Englewood Police Official to Arrest Her.

Mrs. Alice Douglas last night pulled out some of the mustache of Patrol Sergeant Thomas Daly at the Englewood police station. She told him she wished to be arrested, but he tried to argue her out of the notion.

"Here's a nickel. Take this and go home," he said.

"That won't be enough," she replied. "I live at Hammond, Ind."

Then the sergeant gave her a dime and for thanks she grabbed his mustache. For several minutes he backed around the room, but she hung on until he grasped her by the arms and ordered the woman booked and sent her to the stockyards police station to be kept over night.

RUFUS S. DAWES HAS TYPHOID.

Son of President of Central Trust Company Is Brought Home from South Dakota.

Rufus S. Dawes, son of Charles G. Dawes, president of the Central Trust company, is seriously ill with typhoid fever at his home in Evanston. He was brought back Sunday from Mott, S. D., where he was employed during the summer as a surveyor. It is believed that he contracted the disease from infected water while at that place. The boy's father was in Beverly, Mass., to see President Taft when his son was brought home.

REAR ADMIRAL'S BABY SLAIN?

Wife of Eaton Says Attempt Was Made to Poison Her Also.

SHE DEMANDS AN AUTOPSY.

Daughter Joins Mother in Making Claims of Attempt at Murder.

Boston, Mass., Aug. 24.—[Special.]—For the purpose of ascertaining if Joseph Giles Eaton Jr., the infant son of Rear Admiral Joseph Giles Eaton, U. S. N., retired, died from poison, Medical Examiner J. W. Spooner of Hingham has forwarded the stomach of the child to the Harvard medical school, where the contents will be analyzed by experts. The child died Friday night at Isis cottage, Sand Hills, Scituate, the summer home of the Eatons.

Statements of the most sensational nature are made in connection with the child's death by Mrs. Eaton and by June Ainsworth, her daughter by a former marriage. Both mother and daughter told neighbors that attempts had been made to poison them.

Mother Insists on Autopsy.

Medical Examiner Spooner was called into the case by Mrs. Eaton, who insisted that an autopsy be performed on the infant's body. When Mrs. Eaton told him she was positive the baby died from the effects of poison an autopsy was ordered. It was performed on Saturday by Dr. Spooner, assisted by Dr. Harry Cleverly of Scituate.

Both the medical examiner and Dr. Cleverly refuse to discuss the case or say whether or not the autopsy revealed anything to confirm the suspicions of Mrs. Eaton. Rear Admiral Eaton has another summer home at Assinippi and an abandoned farm which he purchased recently and had renovated into a modern retreat. Saturday afternoon, in an automobile, Rear Admiral Eaton took the infant's body to the farm and it was buried there.

The former officer was accompanied by Mrs. Eaton and Dorothy Ainsworth, Mrs. Eaton's younger daughter by her previous marriage. Mrs. Eaton and her daughter returned to Scituate Sunday morning, but the former officer remained at Assinippi.

Tells Neighbors of "Plot."

Immediately after her return to Isis cottage, Mrs. Eaton talked with some neighbors and made her sensational statements. She believed the baby had been poisoned and attributed the act to some demented person. At the same time she claimed an attempt had been made to poison her some months ago, by placing some drug in her tea.

Mrs. Eaton's statements are supported by the daughter, June, who is 17 years old.

Mrs. Ainsworth was married to Rear Admiral Eaton three or four years ago. She was about 37 years old and her husband 62.

The baby, Joseph Giles Eaton Jr., was born six months ago. Rear Admiral Eaton this afternoon said:

"I believe my son died a natural death of cholera morbus. I believe also that I felt his death far more keenly than did the other members of the family.

"My wife's accusations probably will result in action for divorce, for I feel I cannot live with her after what she has said. As for the assertions of June Ainsworth, my stepdaughter, I don't take them seriously."

mind except the after cure. I want you fellows to help me do that. I've left ten pounds on the other side. They intended that I should stay over there to get it back, but I thought I would do better on home cooking. Ten pounds off a little fellow like me is a good deal."

Harriman raised himself slightly on one arm and smiled again.

The rail magnate's voice grew lower as he talked, and the newspaper men pushed closer and closer to the divan to catch his words. Occasionally Mr. Harriman would interrupt with the question: "Am I speaking loud enough?" then for a few seconds he would add force to his voice.

Before the interview had gone far, though, the reporters were crowding up to within a foot or two of the divan.

"I was afraid that when I got home," Mr. Harriman went on, "I would have to deal altogether with officeholders instead of stockholders—they are enacting so many new laws."

"Do you refer to the corporation tax?"

"Yes, that's the one. I think that every new law ought to be enacted to take the place of some old one. Every one creates new officeholders and the government is getting bigger and bigger."

Mr. Harriman reverted to the subject of the segregation of the Union Pacific assets. "There is nothing in my mind," said he, "about the segregation of extra dividends or speculation. The only thing in mind is the development and improvement of the lines we have under our charge and to take advantage of prosperity which will enable this to be done more thoroughly, or, I should say, more quickly, than it otherwise could be done."

Explains Raise of Dividends.

"Do you mean you are going to put further money into the development of your roads?" was asked.

"The money," replied Mr. Harriman, "is going into the development of tributaries of the roads and the development of new territories. The lines may not pay for a while, but we are going to devote our time and attention to such development of the work as we think will be for the best interests of all. About three years ago I had a hard time to convince my associates that they should raise the Union Pacific dividend to 10 per cent and the Southern Pacific to 5 per cent. I was accused of being a speculator. I had a pretty hard three years, and I wish I could wipe it out. But I have won out. The Southern Pacific is paying 6 per cent now, and my idea is that we should clinch that 6 per cent and make it absolutely safe and sure. I think the public and press see now that that dividend raise wasn't a speculative move."

Mr. Harriman said he hadn't anything definite in mind about acquiring new roads. He wouldn't tell the newspapers if he had.

"I have indefinite plans for lines in the irrigated territory, in Idaho, Oregon, and other places, that I don't care to say anything about," he added.

Refuses Request to Stop.

Mrs. Harriman and Mr. Lovett, standing at the foot of the divan, had watched the speaker intently. At this point Mr. Lovett interrupted, saying: "It is warm in here. Don't you think, Mr. Harriman, you had better postpone the interview?"

"No," said Mr. Harriman. "There is nothing the matter with my stomach now. I feel all right."

A few seconds later Mr. Harriman looked toward the foot of the divan again and saw Mrs. Harriman standing there.

"Please tell Mrs. Harriman to go away; she bothers me," said the railroad man nervously. Mrs. Harriman drew back out of sight.

Mr. Harriman switched then to his new Mexican line. He figured that it wasn't going to cost much to equip that line. One of the questioners started to say something about the freight rates.

"I don't know anything about the rates," said Mr. Harriman. "Our motto has been to serve the public and give them the best possible article always."

"The train has its running orders and I think—" Mr. Lovett interrupted again, but Mr. Harriman said: "No, I'm feeling all right; let me sit up."

Seasick at Voyage's End.

Then Mr. Harriman raised up on the divan and faced his interviewers for the first time. "I had a foggy trip," said he, referring to his voyage. "I had my meals regularly, though, till I got to quarantine, and then my stomach went back on me so that really I'm not in condition now."

"Are you satisfied with your trip abroad so far as your health is concerned?" the financier was asked.

"Yes," Mr. Harriman replied, "I am. But they put me through everything they could think of over there. I had almost as hard a time there with the photographers ag I've had here today. They photographed all my insides. They X-rayed me in great shape. They took a series of pictures of my stomach—sixteen of 'em. I had a good deal of fun, but that series of pictures alone cost me three pounds."

"Were they able to photograph any plans in your head for the future railroad developments?" he was asked.

"No," said he. "They got everything except this" and he pointed at his head.

Tack Gives Him Many Shocks.

"They had a machine that was insulated," Mr. Harriman went on, referring to that series of sixteen pictures, "and they stood me up against it. Of course, they'd given me a lot of bismuth and rice, so they could catch me in action. Well, they stood me up against that machine that they said was all insulated. But there was just one tack sticking out from it that wasn't insulated. I got up against that tack and every time one of the sixteen plates would fall I got a shock. It scared me at first, and certainly was not any fun afterward. But I enjoyed——"

"We've got train orders, Mr. Harriman," interrupted Mr. Lovett again, "and I think we had better end the interview before we pull out."

"Just as they like," replied Mr. Harriman; "they can come on out to Arden if they want to."

But the talk ended then and Mr. Harriman's train pulled out immediately. The train ran over the Newburgh branch from Turner's and stopped at the foot of Tower Hill, the highest point in Ramapo mountains, on the top of which is Mr. Harriman's new $2,000,000 home.

Foghorn Disturbed Harriman.

The Kaiser Wilhelm II., with Mr. Harriman on board, didn't reach quarantine until 1:15 o'clock. The liner had passed through seventy-two consecutive hours of fog in which the Kaiser's big horn had little rest and those who were near it still less. Mr. Harriman's quarters on the upper promenade deck—cabin I, or the imperial suite—were near the fog horn, and it disturbed him a good deal.

The weather was so raw the financier did not leave his room until about 4 o'clock Monday afternoon. Then he had a chair placed on the deck and, bundled up in steamer rugs, remained out for more than four hours.

As the Kaiser Wilhelm II. approached quarantine, it was seen it was flying the signal "Not under control." The steam steering gear had gone wrong just outside the Hook, and the vessel had kept its direction by working the twin screws.

Two Southern Pacific tugs, El Toro and El Amigo, were waiting for the big liner. On El Toro were C. W. Jungen, manager of the marine department of the Southern Pacific company; Robert L. Gerry, Mrs. Gerry, Robert W. Goelet, Charles C. Tagethoff, Mr. Harriman's private secretary, and J. L. Townsend, one of Mr. Harriman's friends. Mr. Lovett was on El Amigo. He had been detained at the meeting of the Union Pacific board of directors and had missed the El Toro.

Liner Delayed at Quarantine.

The death of two infants in the steerage necessitated autopsies by the health officers, and there was a delay of about two hours before the health officers cleared the vessel. By that time the United States revenue cutter Hudson, with a cargo composed chiefly of reporters and photographers, had dropped under the Kaiser's side. B. B. Odell was looking over the rail from the promenade deck.

"How is Mr. Harriman?" somebody shouted at the former governor.

"O, he is as well as I expected to find him. He is getting along nicely," said Mr. Odell.

Apparently Mr. Harriman himself heard the question, for a second later he appeared at the rail on the upper promenade deck with Mrs. Harriman. He leaned on the rail and waved to the reporters below.

"I am feeling pretty well," he said. Then he was apparently taken with the stomach sickness of which he spoke in the car later. At any rate, he moved back unsteadily to his chair, and a little later he went to his cabin, where he was lying when his friends from El Toro and El Amigo boarded the vessel.

Aided Down the Gangplank.

Mr. Harriman remained in his cabin until the Kaiser Wilhelm II. had been warped in at the pier and all the other passengers had landed. Then he started down the gang plank unassisted, but he wasn't half way down when his secretary started to steady him from behind.

"Let me go," said Mr. Harriman with some warmth. "I can do this alone."

Before he was down, however, one of the boat's officers started to help him, and he waved him aside. Jungen took his arm and led him to a truck. There Harriman seated himself and faced another wing of the camera brigade.

One of the customs officers had gone down the bay on El Toro to be on hand in case Mr. Harriman wanted to leave the liner there, but the customs officers took their turn at him when he was seated on the truck. Mr. Harriman hadn't been sitting there more than five minutes when his friends hurried up on the deck and got a steamer chair. He stretched out in it for more than ten minutes.

When the customs officers got through with him he walked slowly along the pier to the end, where El Toro was waiting to take him to the Erie station in Jersey City.

Sends Message, "Feeling Well."

Before he got in on the Kaiser Wilhelm Mr. Harriman sent this wireless message in response to a request:

"My condition is good. I am going back to Arden for the after cure and to regain the ten pounds which I left at the Gastein cure. The condition of the American crops makes the outlook bright and the business conditions for the future are safe. The views I expressed on June 1 before leaving the United States have undergone no change."

Mr. Harriman's statement of June 1, which he now says is applicable to conditions today, said:

"The business of the country is now on a substantial basis. All that is needed now is a realization on the part of the farmers of the preparations for prosperity which have been so liberally made. There are now more acres in cultivation than ever before in the history of the country, and if we have favorable weather and correspondingly large crops I look for happy times. There will be a big burst of speculation and a rise of everything, but these will quickly grade down from the top to whatever level the crops will make logical.

"I shall look to see the improvement in conditions go on. The time is ripe, however, for a warning as to the proper employment of idle money. We should be careful that this money be not devoted to the supposed development of fake projects, but on the contrary used in the upbuilding of real undertakings resting upon solid foundations.

"There was no necessity for the 1907 panic. That panic was directly caused by the extraordinary Landis decision and the general attitude prevailing at the time against the railroads and corporations generally. There is no mistake about this. I know what I am talking about because I went through it all. It was a panic of sentiment.

"As far as the mental attitude of the public is concerned, we are on a saner basis today than we were in 1907. If we keep going up, however, and come down it will hurt more after we have gone up three or four stories."

Pacific Dividends Declared.

The directors of the Union Pacific and Southern Pacific met at the Harriman offices today while Mr. Harriman was proceeding to this port and declared the regular quarterly dividends on Southern Pacific common, Union Pacific common, and the regular semi-annual dividend on Union Pacific preferred.

The dividends declared today, being quarterly payments of 1½ per cent on Southern Pacific common and 2½ per cent on Union Pacific common, in addition to the semi-annual payment of 2 per cent on Union Pacific preferred, are payable on Oct. 1. The annual meeting of the stockholders will be held on Oct. 12.

The proxies for this annual meeting in the names of E. H. Harriman, R. S. Lovett, and A. Millar are being mailed this week to the foreign stockholders.

Stock Market Is Inanimate.

With the departure of the Union Pacific board and numerous other notables to greet Mr. Harriman the stock market became inanimate. It was waiting for something to happen, and it knew beforehand exactly what was to happen—a conjuncture of circumstances which reasonably serves to make speculation difficult.

Except for one stock, even the market's opening missed the wide variations from the previous day's closing, which have lately grown familiar. Union Pacific, having closed yesterday at 210, opened today at prices ranging simultaneously between 209⅝ and 210¼, then fell rapidly to 208⅛; then, with due deliberation, proceeded to retrace its downward steps.

The other half dozen or so stocks to which people refer when they talk nowadays of "the market," started pretty much where they ended business yesterday, dipped down with Union Pacific, and climbed up again with it. The closing hour was marked by irregular and wholly meaningless fluctuations, and the day's net changes, as a whole, were insignificant.

ARRIVAL AT ARDEN HOME.

Arden, N. Y., Aug. 24.—[Special.]—It was a few minutes after 7 o'clock when E. H. Harriman and all the members of his family, with the exception of his oldest son, Averill, who now is in the west, stepped into the new Harriman summer mansion on the West mountain, the highest peak of the Ramapo mountain range. On the way to Arden Mr. Harriman left his private car and went into the only other car on the train, that occupied by the newspaper men. At Arden the party was greeted by Mr. Harriman's local friends and the men at the head of the numerous departments of the Harriman estate.

Charles P. Ford, Mr. Harriman's general superintendent, and the one man in whom all the details of the erection of the new summer home were left, was the first to greet the railroad magnate.

"How are you, Ford?" were Mr. Harriman's first words of greeting. "I'm glad to see you." He reached forth both of his hands as he stood on the lower steps of the car and Mr. Ford extended both of his. Mr. Harriman shook his superintendent's hands vigorously.

Mr. Harriman walked down the platform of his car unaided and walked to his automobile waiting near the station. The automobile was run to the incline railroad, which is the only means of conveying persons to the summit of the mountain. Here Ford had supervised arrangements so the automobile could run onto the flat car attached to the cable incline power. The flat car was built with a slanting floor, so that when the car started up the incline the automobile would be perfectly level.

Walks Into New Home.

Arriving at the top of the mountain, the car stopped and it was intended that the car should be switched to run on into the house, but Mr. Harriman interrupted the proceedings of switching the car by stating he would walk to the house, a distance of four or five city blocks. All of the members of the party were agreeably surprised, but Mr. Harriman said, "O, I feel ahh, all right," and stepped from the automobile.

He assisted Mrs. Harriman from the car by taking her arm, and started up the broad walk to the house. He reached the house and entered for the first time his new mansion with his face all smiles. He was pleased with the condition of things.

The large arc lights all the way from the incline railroad to the main entrance of the house lighted the scene, a beautiful one to the tired, sick railroad magnate. Mr. Harriman did not go into the house immediately, but insisted upon walking up the stretch of granite stairs, probably twenty-five in number, to the terrace gardens.

Mr. Harriman's suite contains five rooms, his reception room, library, sleeping room, and bath. At the head of his bed is a telephone, so he can talk into it without leaving his bed.

Happiest Day in Months.

Mr. Harriman prepared for dinner and talked continuously about his new home. To his superintendent and physician, he expressed himself every few minutes as being the happiest he has been in months.

Having finished his preparations for dinner, Mr. Harriman threw himself in an easy chair and sighed his relief from his long trip. Before going down to the dining room he chatted freely with Mr. Ford and told him of the suggestions of the various physicians for his health.

"The German food might be all right and the champagne baths may be all right, but the rest cure right here will be the only cure for me," he said, and laughed heartily. He joined the rest of his family in the dining room and partook of a good, substantial meal. He was hungry, he said, the first real hunger he had felt in some time.

Mr. Harriman retired to his rooms shortly after dinner and at 10 o'clock, prepared for what he called a "good night's rest."

The swimming pool in the gardens of his home had been filled with water for several days, and in this Mr. Harriman expects to take a great deal of enjoyment.

Wizard of American Railways Is at Home Again.

The photograph was one taken of Mr. Harriman in the spring just before he sailed for Europe. Reports are that he looked more frail and feeble yesterday than three months ago.

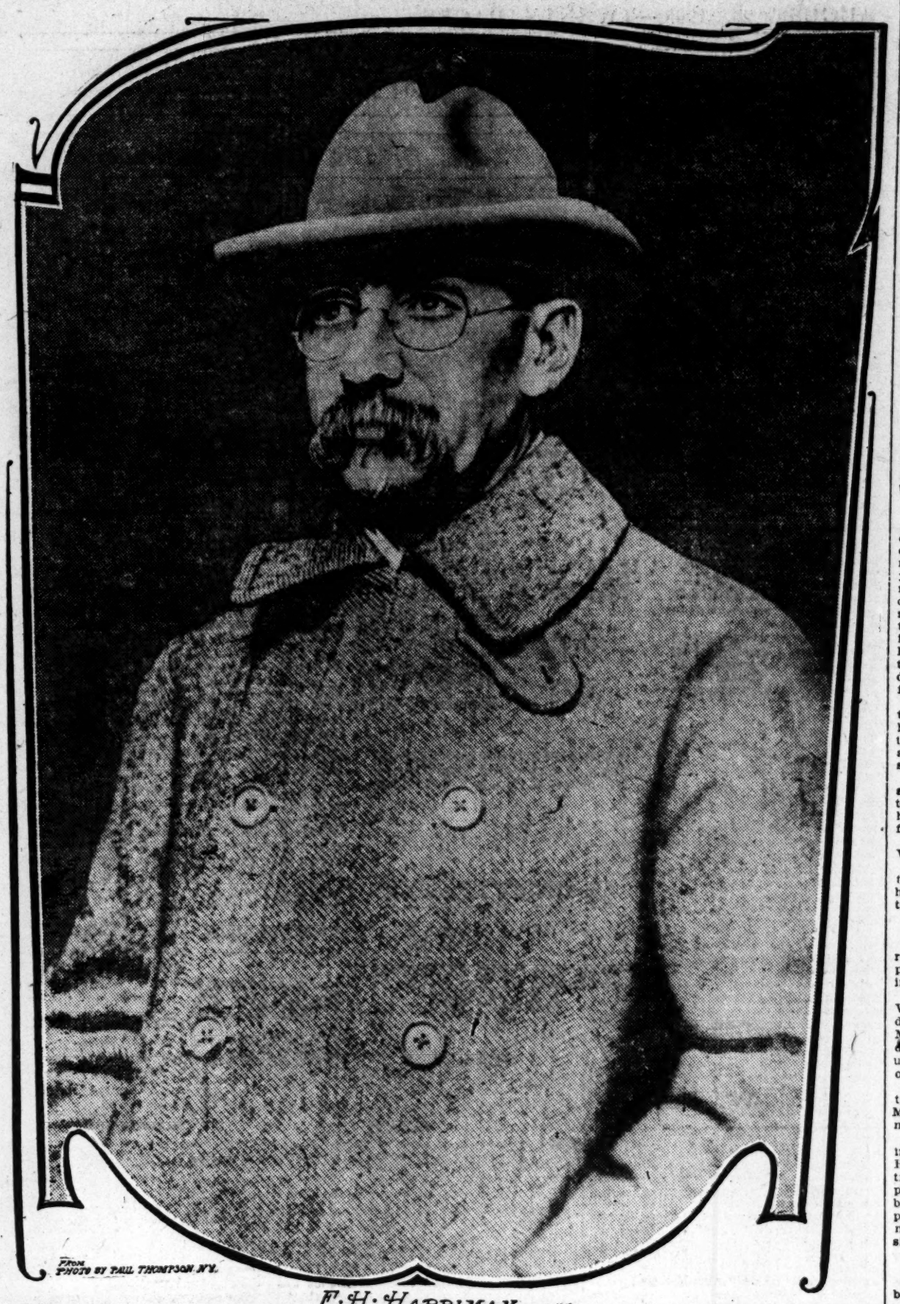

From photo by Paul Thompson N.Y.

E·H·HARRIMAN

HILL FIGHTING HARRIMAN; SEEKS THROUGH BUSINESS.

Will Open Combined Water and Rail Lines Sept. 25, Taking Passengers from Eastern Points to San Francisco.

Portland, Ore., Aug. 24.—[Special.]—James J. Hill will be ready to deliver through passenger business by combined rail and water lines from eastern points to San Francisco in competition with Harriman on and after Sept. 25. Joint passenger tariffs, operative over the North Bank road and the North Pacific Steamship company's coasters, the Elder and Roanoke, just have been issued, and when the Elder sails from Portland on Tuesday, Sept. 28, it will carry the first through passengers for California.

This gives Hill access to territory hitherto regarded as exclusively under the control of Harriman and reprisals are likely.

The Oregon Trunk Line railway, which is said to have Hill's financial support, won its contest with the Deschutes railway company, a Harriman subsidiary, in the United States District court today.

The court issued an order forbidding the Harriman road going upon the sixty miles of contested right of way up the Deschutes cañon in central Oregon. The application of the Harriman lawyers asking that the Hill road be similarly enjoined pending adjudication was refused.

GARY SEES A BRIGHT OUTLOOK.

Steel Corporation Chairman Says Financial Conditions in England and America Are Improving.

[BY CABLE TO THE CHICAGO TRIBUNE.]

LONDON, Aug. 24.—Elbert H. Gary, chairman of the board of directors of the United States Steel corporation, who is at the Hotel Ritz, will be a guest tomorrow night at a banquet to be given by the Sheffield chamber of Commerce.

Mr. Gary today spoke in most hopeful terms of the immediate future of the steel business.

"Undoubtedly nearly all business," he said, "was at a lower ebb a few months ago on this side of the water than in the United States, and the process of recovery here is slower, though not less sure. The outlook in America is exceedingly bright. I think we are going to see the greatest prosperity the country ever has known. Orders for steel, both domestic and foreign, are steadily increasing."

WILSON DEFENDS PURE FOOD ACTS

Secretary Puts His Foes on the Grill in Convention at Denver.

LAUDS BENZOATE ACTION.

Tilt Follows Bitter Attack on Methods by President Emery.

BY PAUL PIERCE,
EDITOR OF THE NATIONAL FOOD MAGAZINE.

Denver, Colo., Aug. 24.—[Special.]—Secretary Wilson of the department of agriculture in an address today at the food and dairy convention predicted that the adulteration of food will soon cease altogether in this country. He also said the Remsen referee board appointed to investigate the use of benzoate of soda as a preservative would be sustained.

Secretary Wilson's statement followed a bitter attack by President Emery of the association. Mr. Emery disputed the report of the referee board that benzoate had been found to be not harmful. Mr. Emery also accused Secretary Wilson of having urged President Roosevelt to block a reinvestigation of the benzoate question.

Wilson Refutes Old Charges.

Secretary Wilson, when he took the floor, defended himself, the referee board, and the department of agriculture against charges made at this and last year's convention. This year the charges are to the effect that the referee board and the department of agriculture erred in sanctioning the use of benzoate of soda in food products. Last year they charged that Secretary Wilson had been influenced by commercial interests and that he had greatly hampered pure food regulations in the states and the nation by withdrawing the department's support from the food standards commission.

The secretary made known his resentment that such charges should be brought against him and the referre board at Mackinac when they had no chance to defend themselves on account of their absence, and, in concluding, said:

"Now, I have but one request. You have arranged a place upon your program to have the referee board here on Thursday to be heard. All I ask is that the hearing be a full and fair one."

President Emery was indignant at Mr. Wilson's insinuation.

"This referee board was asked to come to this convention by the executive committee," he said, "and the insinuation that it is not to be given fair play comes with poor grace."

Explains Emery's Attack.

Mr. Emery referred to a letter from Secretary Wilson in which he claimed that a previous attempt to give the board a hearing had been refused by Secretary Wilson.

"Will you let me explain?" answered Mr. Wilson. "That was just after you had condemned us fellows at Washington at your Mackinac meeting without a hearing and I did not believe that you people who criticised us had a right to make a Supreme court out of yourselves."

"I have the highest regard for the secretary of agriculture," was the response of Mr. Emery, "but I do not believe his statement accords with the facts in the case."

These two speeches marked the first round in the battle between Secretary Wilson and H. W. Wiley, chief of the bureau of chemistry, over the use of benzoate of soda in food products. Dr. Wiley is the leader in the anti-benzoate movement, and his cause is championed not only by President Emery, but by many other of the leading state commissioners.

Referee Board Gets Defense.

In reply to the charges against the referee board Secretary Wilson said:

"The referee board, as you are aware, is composed of five of the most eminent scientific men in the United States, appointed at the instance of President Roosevelt and indorsed by congress. When this board speaks it is the final word so far as the United States government is concerned. Our efforts have been to secure substantial compliance with the law with as little friction between the government and manufacturers and dealers as possible. We have recommended the prosecution of every case based upon a substantial violation of the law, but leniency has been shown in offenses committed when the law was new and when the violation was the result of honest mistakes in interpreting the law."

President Emery in his address reminded the association of the resolutions they adopted at the Mackinac convention denouncing benzoate, and entreated them to remain loyal to their convictions. He criticised the referee board regarding its verdict that four grams of the chemical a day are not harmful.

Plea by Illinois Official.

A. H. Jones, food and dairy commissioner of Illinois, opposed the state "model" law plan, declaring that conformity with the federal plan was better.

"It took seven years' work with the various committees of the house and senate to secure our present federal pure food law," said Mr. Jones. "In Illinois we have found its operation to be satisfactory. In my judgment it would be an error for each state to cut loose and attempt to put up a food law of its own. Let us modify and perfect the national law if necessary, and then have it adopted by every state in the country."

It is expected the benzoate of soda question will come up again on Wednesday, when four members of the referee board will speak. A committee of eleven experts will then submit a report embodying the results of an investigation by the referee board.

Bakers Approve Bureau's Action.

Minneapolis, Minn., Aug. 24.—President Simon Hubig of Cincinnati, in his address opening the convention of the National Association of Master Bakers, approved everything the pure food bureau of the department of agriculture had done in reference to the use of benzoate of soda and preservatives.

Two propositions to be considered are to make loaves of bread weighing twenty-two ounces to be sold for 8 cents the country over, and to form an auxiliary organization for the purchase of flour in large quantities."

BROKER PERSCH IS RELEASED; BAIL OF $50,000 FURNISHED.

Another Held in Connection with New York Loan Is Arraigned Again and Bond Increased to $20,000..

New York, Aug. 24.—[Special.]—Donald L. Persch, the curb broker arrested in connection with the Windsor Trust company $50,000 loan, was released from the Tombs this afternoon on $50,000 bail furnished by the United States Fidelity Guarantee company. The bail covers two indictments against Persch, one relating to the Joyce matter and the other to the Everett stock deal.

Walter L. Clarke, the note broker who was arrested in connection with the Joyce loan, was arraigned before Justice Mulqueen and his bail increased to $20,000. This was because the district attorney's office had learned he had been indicted for forgery in 1901.

At the same time Charles Katz was arraigned and the United States Fidelity Guarantee company again gave bond. In Katz's case the bail was $25,000. District Attorney Jerome this afternoon said there was some one "higher up" in whom the prosecutor's office at present was interested. Who this some one is or when there likely would be some action taken against him was not disclosed.

The examination of Stirling Birmingham, the Windsor Trust company employé charged with accepting $250 in connection with the Joyce loan, was continued this morning before Magistrate Barlow in the Tombs court.

SHOOTS WIFE AND SELF IN EAST

Chicago Salesman Attempts Murder and Suicide, but Fails.

HE IS NEAR TO DEATH.

Woman, Who Will Recover, Says He Asked for Money.

Buffalo, N. Y., Aug. 24.—[Special.]—Harry Sommers Weems, a traveling salesman for the firm of the Debower-Chapline company, publishers, of Chicago, shot his wife twice tonight and then turned the weapon on himself, sending a bullet into his brain. He is barely alive at the Emergency hospital. She will recover.

The scene of the shooting was within a few feet of the McKinley monument. It occurred at 9:15 o'clock and was witnessed by several hundred persons. Weems had been stopping at a fashionable hotel in this city. His wife was visiting her mother, Mrs. E. B. Davis, a wealthy woman of Bradford, Pa.

This afternoon he called his wife by telephone and told her to hurry here. She came an hour before the shooting.

In the room at the hotel, she told the police, he made a demand for money.

Gave Him $200 Recently.

"Where is that $200 I gave you a few days ago?" Mrs. Weems says she asked.

"Never mind the $200," he replied.

The woman said she informed her husband that she had no money and then he demanded her diamonds. These she refused to give him. He threatened to kill her then, she says, and she finally tamed him down and obtained the cartridges from his revolver. Later they quarreled again and she ran to the lobby of the hotel, getting a house officer to help her obtain her grip in the room. Then she started out looking for a room and was followed by her husband. The two quarreled again in the street and then he opened fire. The police found letters in Weems' pockets which indicate that the double tragedy had been premeditated.

Leaves Note for Employer.

One of the letters was addressed to E. W. Debower, care of the Debower-Chapline company. It read:

"Sorry, but it could not be helped. Take charge of my remains. HARRY."

There were other letters, one directing that a huge bunch of violets be divided on the coffins of himself and his wife. Mrs. Weems is well known in this city. She is beautiful and is known as a dog fancier. The Weems are middle aged people. About a year ago, Mrs. Weems told the police tonight, she woke up in a hotel in Denver and found her husband seated on the foot of the bed with a revolver leveled at her head.

She said he threatened to use a razor on her in Chicago after that and attempted to blow off her head in Detroit three weeks ago.

Shoots Cousin; Kills Himself.

Milwaukee, Wis., Aug. 24.—[Special.]—Mabel Brooks, a pretty 15 year old girl, was shot and dangerously wounded by her cousin, Bert Mahron, 23 years old, who then sent a bullet through his brain, this afternoon. Mahron died a few hours later. His victim, who was wounded in the left cheek and in the back, will recover, the doctors say.

Unrequited love is given as the cause of the tragedy. Mahron, who had been visiting at the home of the girl's mother, Mrs. Minnie Brooks, 171 Austin avenue, was deeply attached to the girl, who is a niece of Detective Louis Kruse.

On account of the girl's youth she did not return the affection, and this made Mahron morose. Miss Brooks' relatives had tried to discourage the attentions of the young man, they say.

The shooting took place at the edge of a grove near Fernwood and New York avenues. Edmund Reickhoff, 16 years old, a son of former Judge George Gray, witnessed it.

Hoosier a Suicide in Gotham.

New York, Aug. 24.—[Special.]—Sitting in a chair in his room at the Grand Union hotel, with an open bible resting in his lap, Homer Cassube, 32 years old, of Logansport, Ind., was found dead today. Part of his body was scalded by carbolic acid he had spilled as he drained a bottle of the poison.

A note addressed to his wife, Sue Cassube, who is a trained nurse at the State hospital at Cleveland, O., accused her of causing him the worry which prompted him to end his life.

Cassube arrived at the hotel yesterday afternoon. He had only a hand satchel with him, containing little beside a change of linen, a New Testament, and a Detroit college pin. He retired early last night and when the maid tried the door of his room this morning she found it locked. She waited until noon and then reported to the office.

House Detective Birmingham and one of the clerks forced the door. Two small vials, each labeled "carbolic acid," were on the floor at his side. The contents of one had been drained, the other was unopened. The father of the dead man was notified of the suicide, after which the body was removed to an undertaking establishment, from where it will be sent to Indiana.

Returns Verdict in Death Inquiry.

An open verdict was returned yesterday afternoon by the jury inquiring into the cause of the death of Frank H. Tibbits, 63 years old, who died last Friday. The verdict was that he came to his death from cerebral hemorrhages.

SUMMER WEARINESS—Horsford's Acid Phosphate quickly relieves the languor, exhaustion, and nervousness of summer.—Adv.

RUPPERT'S PROFIT-SHARING SALE

Is Still in Full Blast

Watch for Our Fall Opening

Ruppert FAMOUS FREAK FOR SENSITIVES

Open to-night until 9 o'clock
McVicker's Theater Bldg.
Van Buren and La Salle Streets
(Near La Salle Street Station)
Harrison and Clark Streets
CATALOG SENT ON REQUEST
Send Cash With Mail Orders

Quality

Let me supply your summer wants in Blue Serge and Fancy Suits *this week* at $15.00 and $18.00. Regular $25.00 to $35.00 values. Fall goods are arriving daily. Drop in and see them. You will not be urged to buy.

FOREMAN
Quality Clothes
Hats & Furnishings
92-94-96 Washington St.
Bet. Clark and Dearborn Sts.

TAXICABS
CALL
CALUMET
4444

The Perfect Train To California
via *"The Safe Road to Travel"*
is the
Los Angeles Limited
Leaves daily for Southern California points over the
Chicago & North Western
Union Pacific
and Salt Lake Route
Electric block signals. Dining car meals and service "Best in the World." For our California literature, call on or address
120 Jackson Boulevard.
212 Clark Street.
Phone Randolph 141

FIGHTS LOW TAX ONCE URGED T

Representative Lederer to Have Sought Re tion of Assessmen

AGENT FOR BIG CON

Request Refused, He Investigator of Boar Review's Methods.

Some facts relating to the legis mittee that has been investigatin ago tax boards came out at the the board of review yesterday.

Seven weeks ago State Rep Charles Lederer appeared before ers to oppose an increase in th Sears, Roebuck & Co. In spite of the increase was ordered and two the Lederer committee of the legi appointed to investigate the con board.

This information came out yest Sidney Adler, Lederer's law p peared before the board and s obtaining a reduction of $112,775 estate assessment of the big house.

Representative Lederer, as a the firm of Adler, Lederer & Scho ceives a share of the retainer p offers for the services of its sch and this fact alone aroused co was not until later that members of review disclosed that Lederer had attempted similar services ago.

Admits Urging Tax Red

When the matter was put up t sentative he admitted he had appe the board, but did not consider hi category of tax agents. His appe been a favor to Mr. Adler, who present at the time set by the bo fees beyond the annual retainer his firm or to him for his work.

He said it was no more than che to the short lapse of time betwee of his requests by the board and ment as chairman of the investi mittee. He explained that he h who was the author of the resolu by the revenue committee of the creation of the subcommittee, been asked by Chairman Chari stack to take the chairmanship, had the matter under considerati

He said he had appeared before no other matters this year, but th gone by" he had appeared severa added that he always had been t tiously there and that he had grind."

It was when Fred W. Upham of review was asked if he knew o tion between Adler and Lederer disclosure of the investigator's with the reviewers was told.

Sees Animus in Investi

"I didn't know Adler was bef today," Mr. Upham said, "but peared before us about the midd oppose an increase of about $5 assessment against Sears, Roe He was turned down, and there animus for this investigation.

"Speaker Shurtleff told me after Lederer's experience wit he went down to Springfield re 'I'm going after them now,' w and just a little while later th came into existence.

"The speaker also told me t had no authority from the legis other possible source. It has n than any five citizens who m gether for a similar purpose.

"There is no question abou behind the attack. It was R Fieldstack who declared publi Sears-Roebuck increase was c company's refusal to buy coal f Fuel company, a statement that pany to call me up the next d me that no representative of t company ever had approached origin of the committee is no m is not worrying the board."

West Tells of Compl

Roy O. West was the board heard the complaints of both Adler. When Lederer protest $500,000 increase West gave hi him to get facts to bring in the raise, and when he failed to in that time the raise was o brought up the same item of b request that about $600,000 $3,812,775 assessment. This w on his showing of a decrea smaller cut was allowed him.

"When Mr. Lederer appear said, "I confronted him with our experts—one of whom wa —and asked him if he had which to meet them. He had him I would give him twenty eight hours in which to get the When he appeared again he facts and the increase stood.

Before these interviews M said that he received a share paid by Sears, Roebuck & Co. firm's general fund; and he w

"Doesn't that make you a t "O, no," he replied. "It who appeared as the agent."

When he again was called phone and was asked about pearance before the board, there only because his senio court engagement at the hou

Representative Lederer al showing of the coincidence appointment at the hands of the appointment of his comm deter him from his purpose any man that is guilty."

Traction Company T

The Chicago Consolidated pany was the principal cor assessment was considered review. Inasmuch as the the hands of a receiver and habilitation has been done, was reduced from $3,305,681

Officials of the Calumet El declared they would take the assessment into the courts before they would pay on th $300,000 levied by the assess refused to change the asses the penalty of $150,000 fo schedules.

An assessment against the tel was increased from $8,63 error in the schedule filed decrease of the assessment o diner & Co., bankers, 232 La $104,316 to $57,088.

Tells of Reduced As

At the meeting of the Le H. B. Riley, president of t and Trust company, asked answer charges that ha Springfield to the effect th $300,000 in the assessment o In 1907 was made at the sa pany began buying coal fr company.

"We did change fuel c time," said Mr. Riley, "bu a better and cheaper grade duction was made because were assessed doubly as p and as real estate."

Representative Fieldstac Secretary Beck of the Bar pany if F. D. Meacham o view was connected with ern. Beck replied in the n

"Who reduced the asses ber Asphalt company $200,0 Mr. Fieldstack.

"Mr. Meacham," was M Mr. Meacham, when ask connection with this comp a stockholder and said he mass with the paving conce

UPPERT'S
ROFIT-
HARING
SALE
Still in Full Blast
Watch for Our
Fall Opening
Ruppert
FAMOUS FREAK FOR
SENSITIVE
Open to-night until 9 o'clock
McVicker's Theater Bldg.
n Buren and La Salle Streets
(Near La Salle Street Station)
Harrison and Clark Streets
ATALOG SENT ON REQUEST
Send Cash With Mail Orders
Quality
Let me supply your
ummer wants in
Blue Serge and
Fancy Suits *this*
week at $15.00 and
$18.00. Regular
$25.00 to $35.00 val-
ues. Fall goods are
arriving daily.
Drop in and see
them. You will not
be urged to buy.
FOREMAN
Quality Clothes
Hats & Furnishings
92-94-96 Washington St.
Bet. Clark and Dearborn Sts.
TAXICABS
CALL
CALUMET
4444
ct Train
fornia
ad to Travel"
e
s Limited
thern California
rth Western
acific
ke Route
ls. Dining car
st in the World."
a literature, call
Phone
Randolph 141

FIGHTS LOW TAXES; ONCE URGED THEM

Representative Lederer Shown to Have Sought Reduction of Assessment.

AGENT FOR BIG CONCERN.

Request Refused, He Becomes Investigator of Board of Review's Methods.

Some facts relating to the legislative committee that has been investigating the Chicago tax boards came out at the session of the board of review yesterday.

Seven weeks ago State Representative Charles Lederer appeared before the reviewers to oppose an increase in the taxes of Sears, Roebuck & Co. In spite of his efforts the increase was ordered and two weeks later the Lederer committee of the legislature was appointed to investigate the conduct of the board.

This information came out yesterday after Sidney Adler, Lederer's law partner, appeared before the board and succeeded in obtaining a reduction of $112,775 in the real estate assessment of the big mail order house.

Representative Lederer, as a member of the firm of Adler, Lederer & Schoenhrun, receives a share of the retainer paid into its coffers for the services of its senior partner, and this fact alone aroused comment. It was not until later that members of the board of review disclosed that Lederer personally had attempted similar services some time ago.

Admits Urging Tax Reduction.

When the matter was put up to the representative he admitted he had appeared before the board, but did not consider himself in the category of tax agents. His appearance had been a favor to Mr. Adler, who could not be present at the time set by the board, and no fee beyond the annual retainer were paid to his firm or to him for his work.

He said it was no more than chance that led to the short lapse of time between the refusal of his requests by the board and his appointment as chairman of the investigating committee. He explained that he had forgotten who was the author of the resolution adopted by the revenue committee of the house for the creation of the subcommittee, that he had been asked by Chairman Charles L. Fieldstack to take the chairmanship, and that he had the matter under consideration two days.

He said he had appeared before the board in no other matters this year, but that " in years gone by " he had appeared several times. He added that he always had been treated courteously there and that he had " no ax to grind."

It was when Fred W. Upham of the board of review was asked if he knew of the connection between Adler and Lederer that the first disclosure of the investigator's own contact with the reviewers was told.

Sees Animus in Investigation.

"I didn't know Adler was before the board today," Mr. Upham said, " but Lederer appeared before us about the middle of July to oppose an increase of about $500,000 in the assessment against Sears, Roebuck & Co. He was turned down, and there you have the animus for this investigation.

" Speaker Shurtleff told me today that after Lederer's experience with the board he went down to Springfield red in the face. 'I'm going after them now,' was his threat, and just a little while later this committee came into existence.

"The speaker also told me the committee had no authority from the legislature or any other possible source. It has no more power than any five citizens who might get together for a similar purpose.

"There is no question about the animus behind the attack. It was Representative Fieldstack who declared publicly that the Sears-Roebuck increase was caused by the company's refusal to buy coal from the City Fuel company, a statement that led the company to call me up the next day to assure me that no representative of the City Fuel company ever had approached them. The origin of the committee is no mystery, but it is not worrying the board."

West Tells of Complaints.

Roy O. West was the board member who heard the complaints of both Lederer and Adler. When Lederer protested against the $600,000 increase West gave him two days in which to get facts to bring in opposition to the raise, and when he failed to produce them in that time the raise was ordered. Adler brought up the same item of business with a request that about $600,000 be cut off the $3,812,775 assessment. This was refused, but on his showing of a decrease in value a smaller cut was allowed him.

"When Mr. Lederer appeared," Mr. West said, "I confronted him with the figures of our experts—one of whom was Henry Lesch—and asked him if he had any facts with which to meet them. He had none, so I told him I would give him twenty-four or forty-eight hours in which to get them if he wished. When he appeared again he said he had no facts and the increase stood."

Before these interviews Mr. Lederer had said that he received a share of the retainer paid by Sears, Roebuck & Co. as it went to the firm's general fund; and he was asked:

"Doesn't that make you a tax agent? "

"O, no," he replied. " It was Mr. Adler who appeared as the agent."

When he again was called up on the telephone and was asked about his own appearance before the board, he said he went there only because his senior partner had a court engagement at the hour set.

Representative Lederer also said that a showing of the coincidence between his disappointment at the hands of the board and the appointment of his committee would not deter him from his purpose of " prosecuting any man that is guilty."

Traction Company Taxes Cut.

The Chicago Consolidated Traction company was the principal corporation whose assessment was considered by the board of review. Inasmuch as the corporation is in the hands of a receiver and no work of rehabilitation has been done, the assessment was reduced from $3,305,681 to $1,890,676.

Officials of the Calumet Elevator company declared they would take the matter of their assessment into the courts again this year before they would pay on the assessment of $200,000 levied by the assessors. The board refused to change the assessment or reduce the penalty of $150,000 for failure to file schedules.

An assessment against the Del Prado hotel was increased from $8,639 to $20,000. An error in the schedule filed resulted in the decrease of the assessment of Plympton, Gardner & Co., bankers, 232 La Salle street, from $104,518 to $57,088.

Tells of Reduced Assessment.

At the meeting of the Lederer committee H. B. Riley, president of the Chicago Title and Trust company, asked an opportunity to answer charges that had been made at Springfield to the effect that a reduction of $500,000 in the assessment of the corporation in 1907 was made at the same time the company began buying coal from the City Fuel company.

"We did change fuel companies at that time," said Mr. Riley, " but we did it to get a better and cheaper grade of coal. The reduction was made because certain securities were assessed doubly as personal property and as real estate."

Representative Fieldstack asked Assistant Secretary Beck of the Barber Asphalt company if F. D. Meacham of the board of review was connected with the paving concern. Beck replied in the negative.

" Who reduced the assessment of the Barber Asphalt company $200,000 in 1907?" asked Mr. Fieldstack.

" Mr. Meacham," was Mr. Beck's reply.

Mr. Meacham, when asked later about his connection with this company, denied being a stockholder and said he had done no business with the paving concern for five years.

Seeks Negro Tenants in Revenge on Owner of Apartment House.

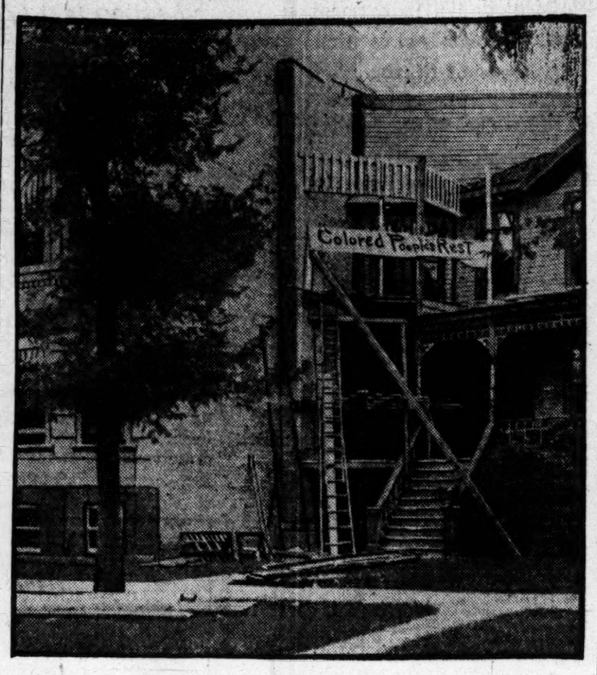

Angry at the erection of a flat building next to her residence, Mrs. Spirkel of Ravenswood has placed a sign, "Colored People's Rest," upon her house. She says she seeks negro tenants, and the larger the families the better.

BANDIT A JOLLY FELLOW

Jokes as He Locks Saloonkeeper and Four Men in Ice Box.

SERVES SEVERAL DRINKS.

Escapes with Contents of Cash Register, Diamonds, and Watches.

For half an hour last evening a lone highwayman held undisputed possession of the saloon of Robert Kjeldsen, 382 Kedzie avenue, serving drinks to four customers, who came in at different intervals, and then leaving the place laden with plunder while the terror stricken proprietor and his acquaintances fought for a breathing space inside of the ice box.

Police of the Fillmore street station are looking for the robber, but up to an early hour this morning no arrests had been made.

Detectives at work on the case learned that Kjeldsen, Henry Rickard, and A. J. Cohen, who lives at Kedzie avenue and Lexington street, and two other men were robbed of considerable money and jewelry. Rickard was forced to give up $22 and a diamond stud and Cohen lost $10 and a valuable watch. The names of the other two men were not obtained because of their hurried departure on being released from the ice box.

Kjeldsen was alone at the time that the young bandit entered and only a minute elapsed before he was securely locked in the cooler, his money and diamond ring having been taken away.

Robber a Humorist.

" You're all right, Robert," said the robber, " but it will pay you to keep quiet. I want to play a little tune on this cash register just now and don't feel like being disturbed."

While he was robbing the register Cohen entered and, taking in the situation at a glance, attempted to dash out again. Before he had gone five steps he was halted by the robber, who threatened to fire.

Fearing that the robber would shoot, Cohen raised his arms above his head and stood while his pockets were searched. Then he was marched to where Kjeldsen was held prisoner.

Rickard was the next victim, but he had barely time to get to the bar before a revolver was pointed at his head and he was ordered to keep quiet. Only a minute was lost in searching his pockets, and with the bandit close at his heels he led the way to the icebox.

" What'll you have, gents?" was the exclamation that greeted the last victims as they sauntered into the saloon together. The robber had again reached the cash register and was stuffing the loose change and bills into his pockets when he was interrupted by their arrival.

" Make it two beers, pal," returned one of the men. " we're dry tonight."

Marched Into Icebox.

The robber reached for two glasses, and while the beer was foaming into them flashed his revolver above the bar. Despite their protests both were searched and quietly marched to where Kjeldsen and his companions were breathlessly waiting.

After thanking them for their " donations," the robber opened a side door and disappeared in Lexington street.

"The robber was the most gentlemanly of his kind that I ever had the pleasure of meeting," said Kjeldsen. "I was afraid that one of my customers would resist and that a shooting would follow. It is a pleasure to meet fellows who know how to keep cool, especially when they are in such a hazardous calling. Of course I don't care to have another experience, for we were nearly frozen before we gained our freedom."

CHICAGO NOT CLEANEST CITY, JUST BIGGEST LAUNDRY CENTER

Laundrymen Give Many Facts Concerning Business Here When Asking Protection Against Chinese Cleaners.

Speakers at the session of the National Laundrymen's association yesterday, in presenting resolutions asking for protection against the competition and encroachment of Chinese in the laundry business, declared that Chicago is unquestionably the greatest laundry city in the world.

The following facts were brought out: Chicago's weekly wash is greater than that of any other city; Chicago manufactures more laundry machinery, and uses more soap, towels, and cleansing materials than any other city; and Chicago maintains more Chinese laundries than any other city in the United States.

One of the speakers, Charles Werner of the Imperial laundry of Chicago, said regarding the Chinese laundries: " The Chinaman pays no water tax, does no advertising, and is free from many other charges that go to make up the expenses of his American competitor."

The advantages of modern advertising were set forth by Frank Porter of Kansas City, Mo. A. F. Sheldon of Chicago discussed business principles.

Resolutions were passed asking the various state legislatures to enact laws that will afford American laundrymen protection against the competition of the Chinese.

The delegates and their wives were entertained at Bismarck garden in the evening. Officers will be elected today, and the convention will be concluded with a lake trip tonight.

WOMAN VANISHES ON PIER

Grief Stricken Man Fears Fiancee Was Accidentally Drowned.

WATER DRAGGED IN VAIN.

Police Asked to Search for Missing Boy —Girl Returns Home.

The disappearance of Miss Emily Sharringhausen almost in sight of the man to whom she was to have been married on Sept. 1 is a mystery the police are trying to unravel. The young woman was last seen while on the government pier at 10:30 o'clock yesterday morning with the man to whom she is engaged, James Begnires.

Edward Sully accompanied the couple. Miss Sharringhausen said she was going to the lighthouse and would return soon. When she did not come back the men started out to find her.

Goes to Lighthouse.

Both men declare that it would have been impossible for any one to leave the pier without either of them seeing the boat in which the person must have ridden.

The only explanation that either of the men can offer is the probability that Miss Sharringhausen fell into the lake and drowned.

At the time of the disappearance Miss Sharringhausen wore two diamond rings and a gold watch. Bagnires, who is almost prostrated, fears that she was robbed and then thrown into the lake. She lived at 98 North Clark street.

Search for Missing Boy.

Search for Ray Coffin of Nevada, Ia., who was thought to have met his grandmother, Mrs. T. Coffin of Rockford, Ill., at the Northwestern depot last Saturday failed to reveal any trace or him. Mrs. Coffin came to Chicago and reported the case to detective headquarters.

Kenneth Schnarr, the 4-year-old boy who ran away from his home, 754 Flournoy street, in the morning, was found late in the afternoon by a policeman. It was feared that he had been kidnaped, but he told a story of wandering for miles about the streets.

Maryanna Maryota, who is 16 years old and lives at 138 Twenty-third street, was reported missing in the morning. While all of her relatives, eighteen in number, were at the police station reporting her disappearance she returned home.

PLAN FIELD DAY BENEFIT FOR ST. VINCENT'S ASYLUM.

Catholic Societies of the City Will Join in Effort to Aid Charitable Institution for Infants.

Delegates from the various Catholic societies of Chicago met last night at St. Vincent's Infant asylum, 191 La Salle avenue, and organized a central committee to arrange for a field day for foundlings for the benefit of the charitable institution.

Charles Chambers was made chairman of the permanent committee and Anthony Czarnecki was selected secretary. It is planned to hold a field day and military carnival at the south side baseball park Saturday, Sept. 26.

Preceding the appointment of committees Dr. F. W. Belknap told something of the work that the sisters in charge of the home are doing for the orphans and foundlings of the city.

Just what the field day program will be has not been determined, except that it will include a baseball game, field sports of various kinds, and military and police drills.

A committee to arrange the program was appointed, composed of City Clerk Francis Connery, W. D. Munhall, John B. Wleklinski, Inspector Stephen K. Healy, Fire Marshall James Horan, Anthony Czarnecki, and James T. O'Malley.

Among the organizations represented in the movement are the Knights of Columbus, the Catholic Order of Foresters, the Ancient Order of Hibernians, the Catholic Benevolent legion, the Gaelic league, the Polish Turners, and Catholic societies among the Germans, French, Bohemians, and Italians.

Archbishop Quigley will ask that the field day program be announced from all the Catholic pulpits in the city and Protestant churches also will be asked to assist to advertise the benefit.

ELECT OFFICERS FOR YEAR.

Retailers' Commercial Union Holds Annual Meeting—Association Has for Purpose "Collective Buying."

At the annual meeting of the Retailers' Commercial union, held in the Grand Pacific hotel last night, the following officers were elected:

President—W. H. Gentner, Farmington, Ia.
Vice president—A. C. Blair, Cherokee, Ia.
Treasurer—M. J. Hays, Lancaster, Mo.
Secretary—J. M. Morrow, Douds-Leando, Ia.
Directors—A. M. Foster, Storm Lake, Ia.; J. P. Beck, Remsen, Ia.

The association has for its purpose " collective buying." The next meeting will be held in Chicago next February.

Blame Injury Upon a Fight.

Albert Augars is in Mercy hospital, where he is believed to be suffering from a fractured skull resulting from a fight with Walter Warnock. Both men are employed by a market house.

CHARGES STARTLE IN DR. BIEHN CASE

Is Bacteriologist Paid by Concern Which Sells Vaccine to the City?

BIAS IN TESTS ALLEGED.

Neglect of Duty and False Reports of Analyses Are Other Accusations.

The city hall was startled yesterday when a bill of particulars of the accusations against Dr. J. F. Biehn, the suspended director of the municipal laboratory, was made public with an inkling of some of the evidence in support of them.

What was regarded as the most astonishing disclosure was that there will be presented to the civil service commission when the bacteriologist has his hearing next Monday several checks indorsed by him and made out by the manager of a company whose products needed Dr. Biehn's approval before they were accepted by the health department.

In the bill of particulars, beside specifications of the charges of absence without leave and similar offenses, it is set up that Dr. Biehn reported falsely on analyses made under his direction and that he disobeyed orders by issuing certificates to the proprietors of patent medicines.

The checks that will be placed in evidence are signed by Dr. H. Welcker, head of the Fluid Vaccine company of Milwaukee, which supplies much of the vaccine used by the health department. They are for amounts as high as $150 and are said to appear to represent payments made at regular intervals.

Statement of Dr. Biehn.

Dr. Biehn refused to explain the transactions in which the checks were used, and limited his comment on the bill of particulars to the following typewritten statement issued from the office of his attorney, Robert Redfield.

" When my case comes up for hearing before the civil service commission I shall show that every dollar which I have received outside of my salary was received in payment for professional work done by me at my private laboratory after working hours.

" As to my right to work for outside compensation after working hours, I have the precedent established for me by my predecessors in office, followed, also, by the present commissioner of health."

This innuendo, when reported to Dr. Evans, failed to arouse him from the silence he has maintained since he suspended Dr. Biehn a month ago.

" I said nothing when it was asserted that this case was an outgrowth of the debate over pasteurized milk, and I shall continue to be silent now when this showing of the nature of the charges proves the baselessness of those assertions," he said. " This case is being handled in the correct manner—that is, by the law department."

Neglect of Tests Alleged.

The first and fourth charges were regarded as the most sensational of the set. They follow:

" 1. That said Dr. J. F. Biehn had neglected his duty in that from Jan. 1, 1909, to July 30, 1909, he himself neglected to test, or to have those working under him test, the materials purchased by the department of health with a view of determining whether those materials, to-wit: formalin and other chemicals supplied to the department of health, were of the grade contracted for or accepted as standard; that he failed properly to test the antitoxin and vaccine with the view of determining whether they were free from harmful bacteria and of the strength claimed by the sellers; and that for such tests of vaccine made during the last three years he has accepted various sums of money from the manufacturers who supplied the department; that he did not properly control diagnoses as required in the laboratory, and that, although the work of superintending the laboratory occupied but one to three hours a day, he failed to do any original work.

" 4. That on June 10, 1908, Dr. J. F. Biehn issued to the Parker Chemical company, manufacturers of dioso, a certificate as to the efficiency of dioso, which upon subsequent examination was found falsely to state the facts; that this certificate was issued after Dr. J. F. Biehn had been repeatedly instructed by the head of the department not to issue certificates to anything, and the result of this certificate and the connection in which it has been circulated is to seriously harm the reputation of the laboratory of the city of Chicago."

Bias in Analyses Intimated.

The fifth also contains an intimation that the chemist was biased in the reports he made of his analyses. This read:

" 5. That the said Dr. J. F. Biehn in September, 1908, made a report on the condition of Lake Michigan water in situ, and that we can find no evidence in the laboratory of any examinations sufficient in number or in other details to warrant the conclusions shown in that article; that he in November, 1907, wrote an article on oysters, and that we cannot find any records in the laboratory from which the conclusions of that article could be drawn; that in June, 1909, he reported to the city collector that bevo contained 2 per cent alcohol, and that subsequent examinations repeatedly made have shown that it contains less than five-tenths of 1 per cent alcohol; that in 1908 he reported that our formalin purchased by the health department did not contain 40 per cent gas, and that he subsequently reported that it did contain 40 per cent gas."

Absent Often Without Leave.

The charge of absenting himself without leave was elaborated in the bill by several different classes of offenses under this head. One was that he gave several hours a day during the winter season to teaching in a medical college; another was that he failed to obey instructions to appear before the council committee on health without excuse; a third was that he was late in reaching the laboratories in the morning, and a fourth that he frequently spent two or three hours at noontime in clubs, saloons, and restaurants.

The charge of incompetency was supported by a statement that under his régime the annual cost of laboratory repairs was from $300 to $500 and that it should not have been more than $100. It also was stated that he employed two milk testers to do the work now done by one; that he wasted material; that he did not divide the laboratory work equally among his assistants; that his reports were slow, and that his records are incomplete and not well kept.

THROWS PICKAX INTO CAR.

Driver Injures Two Trolley Passengers After a Dispute with the Motorman.

A dispute between a motorman on a north bound Wentworth avenue car and a teamster as to their respective right to the car tracks terminated last evening at Polk and Clark streets when the driver of the wagon threw a pickax through the car window, injuring two passengers.

The teamster hurried back to his wagon and, whipping up his horses, escaped before the arrival of the police.

The injured passengers were men and they were cared for at a drug store before the police learned their names.

$33.00 Personally Conducted Excursions Pacific Coast.

Colonists' one way tickets, Chicago to the Pacific coast, via the Chicago, Union Pacific and Northwestern Line, $33.00, daily, Sept. 15 to Oct. 15. Double berth in tourist sleeping car only $7.00. through without change to San Francisco, Los Angeles, and Portland. For itineraries and particulars address S. A. Hutchison, Manager, 213 Clark street, Chicago, Ill.—Adv.

Her Life Lost in Auto Crash.

PHOTO BY WALLINGER.
Miss Genevieve Rabig.

Miss Genevieve Rabig, instructor of elocution at St. Xavier's academy, and Mrs. George Granger were killed and five others were injured through their automobile being struck by a Big Four train at Kankakee, Ill., on Monday. The party were on their way to Mount Grove cemetery. P. A. Rabig, a real estate and insurance agent at 6836 Ashland avenue, is the father of the young woman.

AUTO RUNS DOWN SMALL BOY

Injured While Dodging Cars at North Avenue and Clark.

FIVE SPEEDERS ARRESTED.

Police Continue Crusade Against Reckless Driving in City.

An 8 year old boy, Ray Mobeck, was knocked down and seriously injured by an automobile at Clark street and North avenue last night. He was taken to the St. Joseph hospital by the police of the Hudson avenue station, where it was found that his right thigh was fractured. He lives at 834 North Oakley avenue.

The boy had been walking on the south side of North avenue and was crossing Clark street to get a North avenue car. As he crossed back of a south bound car he noticed a car approaching from the opposite direction and was obliged to run to avoid it.

Ran in Front of Auto.

In doing so he ran directly in front of the automobile, which was coming south on Clark street.

The owner, L. L. Cook, 1822 Arlington place, who was driving, applied the emergency brake, but was unable to stop the machine before it struck the boy. The lad was carried into a drug store, from which the police were summoned.

Five Arrests Made.

Park policemen who have been waging a war against chauffeurs and owners of automobiles who exceed the speed limit continued to be on the alert during the day, and as a result five alleged violators will have to answer in court this morning.

All those arrested are said to have been driving their machines at a speed of more than twenty miles an hour. Those arrested were Walter Grossman, a chauffeur; Alexander Huff, a chauffeur; Morris Nelson, who was driving his own automobile; Edward Carroll, owner of the auto he was driving; and P. K. Meichert, a salesman.

TRAIN HITS AUTO; ONE KILLED.

Dr. Fay E. Edwards Victim of Accident Near Toulon, Ill.—Aged Father Also Hurt.

AUTO FATALITIES OF THE YEAR.....145

Peoria, Ill., Aug. 24.—Dr. Fay E. Edwards, 27 years old, was instantly killed and his father, Dr. J. E. Edwards, aged 70, was probably fatally injured when a fast Chicago and Northwestern passenger train struck their automobile on a crossing near Toulon, thirty miles north of here, this afternoon. The aged physician was internally hurt and is not expected to live. He is one of the wealthiest men in Stark county.

OTHER AUTO ACCIDENTS.

Kansas City, Aug. 24.—Thomas B. Gilbert, ex-mayor of Kansas City, and his sister-in-law, Mrs. William Fenner of Butte, Mont., were severely injured near this city last night when the motor car in which they were riding turned turtle and pinned them beneath it. Mrs. Gilbert and her three daughters escaped with slight injuries.

CALL TRUCE IN FLAT FIGHT, BUT SUIT TO BE RENEWED.

Injunction Dissolved—Oak Park Residents Are Aroused Over Sign Put Up by Builder.

Judge McWilliams in the Circuit court yesterday dissolved the temporary injunction restraining Helen McGinnis of 1852 Diversey boulevard from erecting a flat building in the exclusive residence district of North Edgewater.

The dissolving of the injunction, according to Attorney Dennis E. Sullivan, who represents the North Edgewater Improvement association, was effected after the parties had agreed that the matter would be fought out later after the court vacations.

" There is an agreement that work will be discontinued on the building till after the court vacations," Attorney Sullivan said last night.

Residents of Oak Park who live near Chicago and Kenilworth avenues are aroused because a large sign at the intersection of those streets announces that a store and flat building will be erected on the site by J. W. McDonald of Glencoe.

Among the residents in the district are: L. T. Woodcock, 429 Kenilworth avenue; W. A. Douglas, 447 Kenilworth avenue; Edward E. Smeeth, 435 Kenilworth avenue, and Americus R. Melville, 401 Kenilworth avenue.

GERMAN "HOME COMING" DAY.

Societies Here Will Celebrate Anniversary of Arrival of First Immigrants.

The German societies of this city have received assurance that more than 500 German organizations from surrounding cities and adjacent states will participate in the celebration on Oct. 3 of the great " homecoming day." This marks the passing of more than two centuries and a quarter since the first sons of the fatherland made this the land of their adoption. Extensive arrangements have been made to insure the success of what will be a German day. Representative Germans have been selected to direct the affair. Franz Amberg is in charge.

DIRECT PRIMARY UNDER HOT FIRE

Speaker Shurtleff and Judge Rinaker Tell New Yorkers Its Defects.

FAILS IN LARGE CITIES.

Voters Unable to Know Qualifications of the Candidates for Office.

What Charles E. Merriam, alderman of Chicago and professor of the University of Chicago, had to say in favor of direct primaries on Monday was gainsaid yesterday by Edward D. Shurtleff, speaker of the house of representatives, and by County Judge Rinaker.

Speaker Shurtleff spoke from a partisan standpoint, but Judge Rinaker, who is the head of the election machinery of Cook county by virtue of his office, gave a calm judicial opinion.

Judge Rinaker has been on the job of interpreting election laws for the last five or six years and during that time has had four distinct primary laws to deal with. The last one was drafted in 1908, at a special session of the legislature, and recently was declared unconstitutional by the Supreme court.

For the edification and instruction of the New York legislature committee, which has been here for the purpose of studying primary and election laws, the judge presented a compilation of figures from the election board's office, showing the number of votes cast in various primary elections, as compared with the registration and the votes cast in regular elections.

Shows Defects in the Law.

After showing by statistics that the vote at the primary election in 1906, before the direct primary law was passed, was 39 per cent of the total registration, and 42 per cent of the total vote polled at the regular election, and that at the August primaries of 1908, when nominations were made for governor and the hot fight was on between Gov. Deneen and Richard Yates, the total primary vote polled was 52 per cent of the registration and 56 per cent of the total vote cast at the November election, Judge Rinaker went on to show how the direct primary fell down in the judicial election last April.

According to his figures, the total vote polled at the judicial primary was 18 per cent of the total registration and 42 per cent of the total vote cast at the regular election.

" In my opinion," he said, " there has been no fair and competent test of the direct primary in this city, for the reason that an intelligent choice of candidates on the part of the voters is impossible. In order to make an intelligent choice, the voter must have some means of knowing the candidate, but no method was provided by the last direct primary law under which we acted.

Voters Lack Information.

In answer to other questions he explained the difficulty in a populous community of finding out anything about the qualifications of the respective candidates for office.

" In Cook county," he said, " there are in the neighborhood of 450,000 men over 21 years of age. Now, it is next to impossible for any one man to know much about more than 1,500 or 2,000 men in the community in which he lives, and no method has been devised by which a voter can have an opportunity to learn in a big community like this much about the merits of the candidates. So when he is put in the position of making a compulsory choice he knows little about the men he is to choose from. It seems to me that the chief thing that the voters suffer from is a lack of information."

The New York committee was not cognizant of the great efforts made by the Municipal Voters' league and the Illinois Legislative Voters' league to inform voters regarding the qualifications of the various candidates on city and state tickets.

Cites Late Judicial Election.

" The vote at the primary election of last April shows that for some reason the direct primary did not do what we were told it would do," the judge said. " It was a judicial election and there was nothing to confuse the voters, yet the total primary vote cast was less than 18 per cent of the total registration. The voter did not know whom to vote for and there was no method given him for making an intelligent selection.

" The direct primary is a good thing for the man who has made his reputation, but it is a bad thing for the young man who may be equally honest and capable, but who has had no chance to make a name for himself. He has a hard path to travel."

" Can't he advertise himself?" asked Attorney Knapp.

" Yes, if he has lots of money," replied Judge Rinaker.

" Did the judicial candidates make a personal campaign of advertising and that sort of thing, and did it cost them individually much money?" Mr. Knapp asked.

" I can only answer that from heresay," the judge replied, " but I am told some of them spent a lot of money, and if there is any evidence in the posters that some of them put out, billing the whole town, I should say the evidence is against them."

Shurtleff Assails the Law.

Speaker Shurtleff was openly against the direct primary.

" In the actual workout," he said, " the direct plurality law, such as we worked under last year, is a rich man's law and an office holder's law. Personally, that part of it which is an office holder's law I ought to like, but it is true that a man who has been in public office and with whose name the voters are familiar has all the advantage, and a new man cannot compete with such a candidate upon anything like equal terms."

The committee left in the evening for Indianapolis and will hold a session there today, going to Detroit for a session on Friday, and thence back to New York. So far it has taken more than 3,000 typewritten pages of testimony, and from this testimony it will recommend to the New York legislature either an amendment to the present election law or draft a substitute law, which may or may not include the direct primary feature. Chairman Meade would not say whether the committee was for or against the direct primary. " We haven't got to the point of discussing that question yet," he said.

Serve
Bonano
Three Times a Day—
hot for breakfast—
iced for lunch—
hot or iced for dinner.

The most delicious, refreshing and nourishing of all table drinks.
The whole family will like it and it is far more healthful than tea or coffee. *Ask your grocer for a 25-cent can.*
INTERNATIONAL BANANA FOOD CO.
Corn Exchange Bank Bldg. Chicago

Oriental Rugs in The Tobey Semi-Annual Sale
About fifteen hundred fine specimens are included—a splendid variety.
The reductions are 10 to 35%. Such an opportunity for saving on rugs of such character is certainly worthy of your attention if you are in a position to make an investment of this kind at this time.
Following are typical values:
SEREBAND, 10.5x7...$108
(*Reduced from $150*)
Soft mahogany tone; small palm leaves.
BELUCHISTAN, 5.3x2.9. $15
(*Reduced from $19*)
ANTIQUE CASHMERE, 9.5x7.2.....$60
(*Reduced from $75*)
An exceptionally heavy rug of its kind; soft, blended colorings.
GENJE, 7.2x3.10.....$25
(*Reduced from $35*)
ROYAL KERMANSHAH, 11.6x10.....$310
(*Reduced from $490*)
Extraordinarily fine in weave; beautiful mellow ecru, blended with soft green and rose.
SHIRVAN. 5x3.8.....$20
(*Reduced from $30*)
ROYAL KERMANSHAH. 16.3x11.8.....$600
(*Reduced from $800*)
A masterpiece in every detail; a fascinating mellow rose tone beautified with dainty shades of green and ecru, with blue "tree of life" design and symbolic small patterns through the center. The wool is very fine and silky.
KURDISTAN. 11.4x4.2, $47
(*Reduced from $60*)
ROYAL SARUK. 10.1x6.8.....$195
(*Reduced from $260*)
Rose ground medallion relieved with artistic corner pieces. Very silky.
ROYAL KERMANSHAH. 6x4.4.....$75
(*Reduced from $100*)
ANTIQUE CAMEL'S HAIR. 12.9x6.6.....$250
(*Reduced from $360*)
Unusual rare gem in perfect order; excellent brown tone mellowed by time.
ROYAL SARUK. 6.4x4, $60
(*Reduced from $75*)
ROYAL ISPAHAN. 11.3x8.5.....$275
(*Reduced from $360*)
An excellent specimen of workmanship and material. The design is very Oriental and artistic; colors harmonious and mellow.
ANTIQUE FERAGHAN. 13.1x6.6.....$115
(*Reduced from $185*)
An example especially worthy of a connoisseur's careful study.
ROYAL KERMANSHAH. 4.5x3.....$39
(*Reduced from $60*)
ROYAL BULUK. 16.5x11.11.....$275
(*Reduced from $400*)
Rich red blended with camel's hair shades, a typical Persian allover design. One of the best rugs for wear.
KHIVA, 9x6.11.....$84
(*Reduced from $110*)
Rich deep mahogany color; an unusually fine quality.
HALL RUG, 12.8x3.3..$40
(*Reduced from $55*)
ROYAL BULUK, 22.4x14.5.....$475
(*Reduced from $700*)
Soft terra cotta tones relieved by browns. Excellent wearing rug. The best bargain in a large size we have ever offered.
SERAPI, 11.10x10.6...$175
(*Reduced from $275*)
Medallion design, bold figures.
HALL RUG, 18.2x3.7...$52
(*Reduced from $75*)
ROYAL MESHED, 15x11.7.....$250
(*Reduced from $395*)
Medallion with well covered designs surrounding, soft red predominating. Dainty green border.
The Tobey Furniture Company
Wabash Avenue and Washington Street

OUR PLANTING PLANS FREE
Our landscape artist would be pleased to make you a plan without cost. Call us up, let him show you the best ideas for laying out your grounds or garden.
We furnish trees, shrubs and perennials.
Wittbold FLORIST
CUT FLOWERS AND DECORATIONS FOR ALL OCCASIONS
PHONE LAKE VIEW 557
1657 BUCKINGHAM PLACE
BRANCH 512 N. CLARK ST.

YOU WILL FIND MOST PEOPLE WHO OWN HOMES READ THE TRIBUNE.

CHICAGO A WINNER IN THE RATE CASE

Danger of Discrimination Against Local Merchants Removed by Decision.

ONE JUDGE DISSENTS.

Ruling Sustains Railroads and Strikes Blow at Interstate Commerce Commission.

A crushing blow at the powers of the interstate commerce commission, an important commercial victory for Chicago and the trade distributing centers of the middle west, and a vindication of the present rate making system of the western railroads are contained in the decision rendered yesterday in the Missouri river rate case by Judges Grosscup, Baker, and Kohlsaat of the United States Circuit court.

The decision of the court which prevents the commission from enforcing by its rate reduction orders the principle that through rates shall be less than the sums of the locals was hailed with delight not only by the railroads. They foresaw, if the commission were upheld, a loss of millions in revenue and a disturbance of rate relations established since the western railroads were built.

Chicago shippers rejoiced also, because they would have been placed at a serious disadvantage in feright rates as compared with New York and the seaboard cities on the one hand and Kansas City, Omaha, and the Missouri river cities on the other hand.

While the direct effect of the decision is to prevent the commission from enforcing its order reducing the rates on through traffic from the east to the Missouri, by far the most important aspect of the court's ruling is in its curtailment of the powers which have been assumed by the commission. For this reason the commission will carry its fight at once to the Supreme court of the United States in the effort to defend its position.

One Judge Dissents.

In their conclusion the judges were not unanimous, Judge Baker dissenting. In the majority opinion of the court, written by Judge Grosscup, it is held that the commission's rate making power is limited by the interstate commerce act to jurisdiction over the reasonableness or unreasonableness of a rate itself, but that the initiative in rate making belongs to the carriers.

"We are not prepared to say," writes Judge Grosscup," that the commission has not power to enter upon a plan toward a system of rates wherein the rates for longer and shorter hauls will taper downward according to distance, provided such tapering is both comprehensively and systematically applied —applied with the design of carrying out what may be the economic fact that it is worth something less per mile to carry freight long distances than short distances.

"But," the court says, "it does not follow that power of that character includes power, by the use of differentials, to artificially divide up the country into trade zones tributary to given trade and manufacturing centers, the commission, in such cases, having as a result power to predetermine what the trade and manufacturing centers shall be, for such a power, vaster than any that one body of men has heretofore exercised, though wisely exerted in specific instances, would be putting in the hands of the commission the general power of life and death over every trade and manufacturing center in the United States."

An Artificial Hand.

"It must be understood, however, that these orders of the commission are enjoined solely because, in our judgment, they lay upon the commerce and manufacturing of the localities affected an artificial hand that congress never intended should be put forth, and are, therefore, outside the power conferred on the commission by congress, for with the question of a reduction in rates, or a readjustment of rates, from which such artificial results have been eliminated, we are not now dealing."

Judge Baker in his dissenting opinion confines himself largely to direct questions of law and says that the commission may lower rates which it finds unreasonable, in its own discretion. No evidence, he says, shows that the reduced rates are not compensatory, and the claim of the railroads and the intervening shippers of discrimination against the intermediate cities he finds baseless.

"If congress cannot constitutionally make a general declaration that the rates shall be reasonable and not justly discriminatory," he says, "and then trust to an executive body to hear evidence and decide questions of fact respecting reasonableness and just discrimination, the power of congress over rates would be worthless, for it would be utterly impracticable for congress itself to make enactments to cover the specific instances."

Temporary Injunction.

Besides granting the permanent decision in the Missouri river case, the court also granted a temporary injunction in the Denver rate case, which is based upon similar principles. This case, involving the through rates from Chicago and St. Louis to Denver, is pending final decision on a demurrer filed by the interstate commerce commission.

The case involving the rates to Des Moines, Ia., in which the Rock Island last week asked a temporary injunction, is included in the same classification and is equally affected by the Missouri decision.

The action against the commission in which the injunction was granted was brought by five roads—the Rock Island, the Burlington, the Milwaukee, the Northwestern, and the Great Western. These roads were the original defendants before the commission on a complaint brought by the Burnham-Hanna-Munger Dry Goods company of Kansas City and other Missouri river jobbers, alleging that their through rate—$1.47 per hundred pounds on first class business—was too high as compared with the rates to St. Paul.

The Missouri river rate is made up of 87 cents, the rate from the seaboard to the Mississippi river, plus 60 cents, the rate from the Mississippi to the Missouri. The commission held that the St. Paul rates were reasonable because they were controlled by water and Canadian competition, but reduced the Missouri river rate by ordering a 9 cent reduction in the proportion between the rivers only when applied to through traffic.

Cities at Disadvantage.

This imposed a disadvantage of 9 cents upon Chicago, Buffalo, Detroit, Cleveland, St. Louis, and in fact all cities except those at the extremes of the rates.

"It is apparent," says Judge Grosscup, "that whatever may be the principle on which the orders are based, the effect will be by means of the differentials named, to protect to a certain degree the Missouri river jobbers and manufacturers within a given zone of territory against the jobbers and manufacturers in the Central Traffic association territory, and to protect, to a certain degree, the Denver jobbers and manufacturers within a given zone of territory against the competition of the Missouri river jobbers and manufacturers, as also to open up to the Atlantic seaboard in its trade with both the Missouri river and Denver zones of territory the advantages contained in the differentials against the competition of both the intervening Central Traffic association territory and the Missouri river territory."

Railroads Are Upheld.

The contention of the railroads, which is completely upheld by the court, was that the commission's order reducing the rates to the Missouri river alone constituted a discrimination against all other cities whose rates were not reduced, and that it disturbed a ratemaking principle in effect for forty years based upon natural and commercial conditions and which had been responsible for the development of present commercial centers.

When the first roads were built to the Mississippi river they declared lower rates were made to the terminals than to intermediate points on account of competitive conditions, and at such points cities were developed. Similar conditions prevailed when the roads were extended to the Missouri river and later to Denver and the through rates were made by adding the earlier through rates to these "basing lines," now before local rates.

This system has been adhered to throughout the west, it was asserted, and to substitute for it new through rates across all the basing lines would work to the disadvantage not only of the cities on the basing lines, but also of all intermediate points, with the ultimate result that only New York and San Francisco would profit.

Decision Long Awaited.

The decision has been anxiously awaited by both railroads and shippers for many months.

"The effect of the decision," said William D. McHugh, who, with C. C. H. Fyffe, conducted the case for the railroads, "is to establish the principle that the railroad companies have the right to maintain rates which are reasonable, non-discriminatory and in conformity to law without interference of any arbitrary principle.

"The interstate commerce commission has no power to interfere with a rate or rate adjustment that is lawful in itself. Here was an adjustment of rates not in violation of any statute, but the commission attempted to overturn it, not on grounds of unreasonableness, but because it was in conflict with the commission's ideas as to what a rate system should be."

E. B. Boyd, assistant to the vice-president in charge of traffic of the Gould system, who was the principal traffic expert on the railroads' side of the case, said:

"The decision is a good thing, not only for Chicago and the Mississippi valley, but also for the entire country. It is of vital interest to all of the distributing sections and the larger markets by insuring to them the knowledge that the natural advantages they may possess are to be recognized and that judgment displacing business men in locating at any given point after a careful examination of conditions is not to be nullified to establish an artificial theory.

Result of Conditions.

"The railroads did not make these rates of their own volition. They are the result of natural geographical conditions and the needs of the shippers and the interstate commerce commission cannot upset them by an artificial theory."

John M. Glenn, secretary of the Illinois Manufacturers' association, was jubilant over the decision. He said:

"The effect of the decision will be to give this territory an opportunity to compete with other manufacturers elsewhere on an equitable basis, instead of being forced to cut prices to offset unfair freight rates made in favor of the shippers of the seaboard or the Missouri river."

James Simpson, vice president of Marshall Field & Co., and chairman of the traffic committee of the Chicago Association of Commerce, which opposed the original demands of the Missouri river jobbers, was more reticent, but appeared pleased with the decision.

"We intervened in the case on the side of the railroads," he said, "and I think that outlines our position in the case. However, I do not care to express a further opinion until I have read the full text of the decision."

F. B. Montgomery, chairman of the traffic committee of the Manufacturers' association, said the decision would undoubtedly be of material benefit to Chicago business interests.

Retain Existing Rates.

The decision of the court permits the railroads to retain the existing rate from the Atlantic seaboard to the Missouri river of $1.47 per hundred. In the Denver case the joint rate now in force from Chicago to Denver on first class freight is $2.05 and from St. Louis to Denver $1.80. The commission directed a reduction of these rates to $1.80 and $1.62.

In granting the injunction sought by the roads the court says that the legal contest before them is much more than a contest between railroads and shippers; it is a struggle between the commercial and manufacturing interests of the Missouri river cities and of the Atlantic seaboard on the one side, as their interests are identical, and the commercial and manufacturing interests of the central traffic territory on the other side.

The main argument of the railroads was that by reducing the rates between the rivers as applied only to the through traffic the commission was discriminating against all other than through shipments, as it would admittedly cost the Chicago merchant more to ship from New York at local rates, transfer the goods to a western road, and pay another local rate in distributing his goods to a western city in competition with a Missouri river jobber.

Discusses Cost of Carriage.

In his decision Judge Grosscup says on this point:

"There is no testimony that the cost of the carriage from the Atlantic seaboard to the Missouri river, or the cost of the carriage from Chicago and St. Louis to Denver, is less on through traffic than on traffic that goes first to the Mississippi river and then is reshipped to Denver. On the contrary, it was stated in the argument, and not controverted, in the case of shipments from the Atlantic seaboard to the Missouri river cities, that the cost of service is greater on reshipments than on through shipments. Cost of service, therefore, is neither the principle on which the commission's orders are grounded nor the purpose for such orders.

"When we turn to the interstate commerce act we find that congress has left the fixing of rates initially, not with the commission but with the railroads. The sole power conferred upon the commission is in a given case of a rate being found unreasonable in the amount charged, or unduly discriminatory between individuals or localities, to command the carrier to desist, and as a corrective to name a rate in the place of such given rate that will not be unreasonably or unduly discriminatory.

"These provisions, as we read them, were designed, so far as localities are a factor in the question, to prevent localities from being built up or destroyed by artificial rates, not to continue the policy that, by artificial rates, builds up and destroys localities—to take away from the railroads the power of life and death over manufacturers and commerce of given localities, not to transfer such power to the commission or any other single body of men."

Viewed in Washington.

The decision is believed in Washington to make the most serious breach in the Hepburn act since its enactment. Officials of the interstate commerce commission made no secret of this. They regard the case as the most important since the amended interstate commerce act took effect, and one of the most important since the organization of the commission in 1887.

As viewed by experts of the commission the decision goes to the heart of the power of the commission—that is, its power to prescribe rates. The interstate commerce commission will take the case to the circuit court of appeals as soon as possible, and in any event it will reach the supreme court of the United States for final adjudication.

Architecture and Scenery in India Described by Prof. Dorsey.

Jumma Musiid, Ahmedabad.

Rani Sipris Tomb, Ahmedabad.

Native Huts and Tonga Road, Mt. Abu.

NEW BEAUTY SEEN IN JAIN TEMPLES

(Continued from first page.)

often are wonderfully beautiful, with their fine carved fronts.

Certainly the beauties of the windows of the mosques of Sidi Said I shall never forget. The groves of palm trees, moved by the wind, depicted in delicate stone tracery, is something which one could not believe possible without seeing. Of one of these windows it is even said that its beauty surpasses anything at Agra or Delhi.

Of the other glorious mosques and the superb minarets I have no time to say a word, but I cannot pass over the impression produced by a comparatively modern temple built about fifty years ago, of white marble, surmounted by fifty wonderful domes. It is the Jain temple and is especially refreshing, for it is an evidence that native architecture has not yet been entirely subdued through English rule.

Holiday Stops All Industry.

Wednesday.—Leaving Ahmedebad early this morning, after a night with heat, mosquitoes, and the noise of many big drums, we traveled till 1 o'clock across a semi-arid plain. Here and there were patches of grain, ripening or being harvested; a very level country, like western Kansas, but devoid of color—smoky, ashy gray. Few trees and irregularly scattered fences made of growing cactus. Streams nearly or quite dry. All business suspended, as this is a holiday.

Crowds of gayly dressed men and women everywhere, singing and beating drums. Burton, United States Indian agent, formerly in charge of the Hopi Indians of Arizona, would be scandalized in India—children naked, men with a loin cloth and women with bare legs and abdomens. The men are all turbaned and I have seen a thousand different kinds. The men we have seen today are much besmeared on the face and hands with a red vermilion and perfumed with camphor; many are drunk.

We saw villages of straw houses with elongated domes, on stone foundations, side by side like cells in a beehive. It is easily seen that a wheat failure spells famine. There is much plague here and there, over one hundred deaths a day in Bombay, more in a town we shall visit tomorrow. No one seems to mind, the bodies are burned at once on funeral pyres, the regular Hindu custom.

Monkeys and Hindus Thick.

We pass countless monkeys, big ones scampering over the ground or in trees, tame as chickens, often a whole treeful of them, and many beautiful birds. We took our breakfast at 11:30 in the dining car, served by barefooted, beturbaned Hindus, as we were at the Taj Mahal, the best in India. The country becomes even more barren and rugged, sharp pointed mountains 6,000 feet high loom up on either side. The plain now contains many almost leafless cotton trees, covered with a rank mass of huge blossoms of fiery red.

At 1 o'clock we halt at Abu Road, a small town. Luncheon at the railway station, and at 1:30 o'clock we started on a heavy two wheeled cart, with two horses and a barefooted, tall, Rajput driver, over a good road. Soon we leave the plain and begin to ascend Mt. Abu, 5,000 feet high. The road is a grand one, finely built, weaving and zigzagging back and forth along the arid mountain.

We changed horses four times and in three hours were at Mount Abu, a lovely valley in the center of the mountains. But at once our troubles began. We were not up here to see the lovely valleys tucked in among the mountains or beautiful little lakes, nor were we interested in the headquarters of the Rajputana administration, nor a near-by hot water resort and sanitarium for the European troops.

Hard Climb to Dilwarra Temples.

What we wanted to see were the Dilwarra temples, said to be the finest Jain temples in the world, and one of the most remarkable sights in all India. Murray told us we would need a pass to see the temples, but did not tell us where we could obtain one. Our time was short, for we proposed to return to Abu road tonight. Leaping from our tonga, we inquired the way to the office of the magistrate. This was no easy matter, for the natives were all drunk in celebration of the same great festival which we saw yesterday in Ahmedebad.

The magistrate's office was locked; a legal holiday. After several vain attempts we found his house, explained the nature of our errand, and he frankly told us that it was not only too late to see the temples, but, even if we could see them, we could not make the mountain ascent after night, for no one was allowed on the road after dark.

We implored; he finally relented and wrote out the pass, but warned us that we might have difficulty in gaining admission, because it was not a legal form, but told us that if we were back by 5 he would grant us a permit to use the mountain road. Thus armed, we set out by a hard trail for the two-mile walk to the temples. Our unusual looking pass would not have admitted us, but Mr. Goll had thoughtfully provided us with a letter to the keeper of the temples whom he knew. This proved efficacious.

Jain Temple Most Beautiful.

We spent an hour in open mouthed and wide eyed astonishment and admiration at this marvel of white marble temples. The whole structure is of pure white marble and is most elaborately carved; and as for the ceiling or roof of the main temple, I am ready to admit that there is probably nothing in the world to equal it. One of the temples alone required fourteen years for its construction and cost many millions of dollars. All the temples seemed in perfect order and are beautifully placed in a setting of great mango trees, while all about are fields of ripening grain, the whole inclosed by high hills.

It really seemed a crime to have to tear ourselves away with such a brief visit. The temples are worthy of the admiration of days, but back we started on a hard walk, secured fresh horses, and were off down the mountain side at a nine mile an hour pace.

The ride downward was even more thrilling than the ascent, and our big Mohammedan driver displayed great skill in his handling of the horses. From time to time he gave a long, semi-mucisal blast on his ancient brass trumpet, the call echoing back and forth among the hills, warning any laggards in front to clear the way.

Beautiful Moon Completes Day.

As we turned out of the mountain road into the long descent the full moon came out and the return left nothing to be desired. Both going and coming we passed innumerable monkeys as tame as crows, and great throngs of gayly painted Hindus with their faces bedaubed with caste marks and clothed in bright, thin robes.

At 8 o'clock sharp we were back at the station. We at once had a frugal dinner in the restaurant and are now awaiting the train for Jaipur, where we are to arrive tomorrow. It has been a day never to be forgotten and we have accomplished, by dint of refusing to accept a "no," in seven hours that which usually takes at least two days; but I am not proud of it; I should have preferred the two days.

SENATOR CULLOM GOES EAST.

Will Close Up Personal Affairs in Capital Preparatory to Indefinite Visit in New Jersey.

Springfield, Ill., Aug. 24.—[Special.]—Following the burial of his wife in this city last Saturday, United States Senator Cullom, accompanied by his secretary and several friends, left at noon today for Washington, D. C. He will remain in that city long enough to close up personal affairs, and then go to the home of Frank Leonard in New Jersey, to remain indefinitely. Senator Cullom has not been in better health for several years.

TAFT TO HASTEN FIGHT OVER LAND

President to Ask Department About Things Told to Him by Louis Glavis.

BALLINGER SEEK TOGA?

Friends of Secretary Urge Him to Run as Successor to Senator Piles.

Washington, D. C., Aug. 24.—[Special.]—The officials of the interior department apparently are to have an opportunity to furnish President Taft with a complete statement concerning the negotiations in the department in connection with the Cunningham coal entry cases in Alaska.

It is definitely known that Louis R. Glavis, chief of the field division at Seattle, called at Beverly of his own volition last week and left with the president a statement of what he considered to be the serious state of affairs in connection with the handling of the cases by the department. The interior department is expecting to receive this statement from the president with his request that an answer to it be submitted to him. This, the officials say, will serve to bring the matters to a focus and it will not be long before there will be an official airing of the various stories and veiled charges that have been made against Secretary Ballinger.

The officials of the general land office were loath to believe Glavis had left his post at Seattle and presented himself, uninvited, at Beverly for the purpose of making charges direct to the chief executive concerning one of the latter's cabinet officers. It was learned today, however, that Glavis undoubtedly had called at Beverly last week and there is little left to assume except the fact that he considered he had things to lay before the president which should not be intrusted to the official channels in order to reach him.

Await Action of President.

Both Secretary Ballinger and Commissioner of the Land Office Dennett being away, there is no one in authority in Washington to say what is going to happen next, and whether the conduct of Inspector Glavis was to be investigated immediately or whether the department will await the reports of that individual to see what he was expecting to accomplish by visiting the president.

The land office people are anxious to know whether the next move is to be a peremptory request from Mr. Taft personally to explain the matters set forth by Mr. Glavis, or simply a reference of the Glavis statement to the department by the president's secrtary as a routine matter.

A daily report of his personal doings is made by Special Agent Glavis, just as they are by every inspector in the field and in charge of a division. These reports, although made up daily, are sent in for periods usually of a week or ten days. No batch of daily reports has been received from Inspector Glavis for some time. The next installment is expected to contain some items of interest.

Fred Dennett, commissioner of the general land office, will arrive at Washington tomorrow and is expected to commence an investigation of his own.

Ballinger Candidate for Toga.

It is current gossip here that Secretary of the Interior R. A. Ballinger is the man who will be put forward in the state of Washington to succeed United States Senator Samuel Piles. Senator Piles now is serving the last congress of his first term. Secretary Ballinger's friends in Washington are reported to be importuning him to declare himself a candidate for the place.

The secretary of the interior has thus far asserted that he has no senatorial ambitions and therefore does not care to enter the campaign against Piles next year.

PLENTY OF MONEY FOR CROPS.

Assistant Secretary of Treasury Norton Reports Banks Are Glutted with Funds.

Washington, D. C., Aug. 24.—[Special.]—Assistant Secretary of the Treasury Norton said today that in his opinion the crop moving of this season will be easily handled by the government as far as the distribution of funds is concerned.

Mr. Norton reports that the banks are glutted with money at the present time and that there is apparently going to be no serious drain upon the present working balance in the treasury, which is in the neighborhood of $30,000,000. This working balance is expected to increase greatly as the new fiscal year grows older and the expenditures of the government become lighter.

At all events there will be no need for an issue of the 3 per cent certificates of indebtedness such as Secretary MacVeagh several months ago suggested might be used in case of money stress instead of issuing further Panama canal bonds.

CENSUS WORK CHIEFS CHOSEN.

Supervising Statisticians to Get Commissions Signed by Acting Secretary McHarg.

Washington, D. C., Aug. 24.—Commissions were signed today by Acting Secretary McHarg of the department of commerce and labor for the five men who will serve as chief statisticians of the census bureau. They are William C. Hunt of Massachusetts, Le Grand Powers of Minnesota, William M. Stewart of Michigan, Dr. Cregay L. Wilbur of Michigan, and Dr. Joseph A. Hill of New Hampshire.

SURE TO ASK

The Kind of Coffee When Postum Is Well Made.

See Below.

"Three great coffee drinkers were my old school friend and her two daughters.

"They were always complaining and taking medicine. I determined to give them Postum instead of coffee when they visited me, so without saying anything to them about it, I made a big pot of Postum the first morning, using four heaping teaspoonfuls to the pint of water and let it boil twenty minutes, stirring down occasionally.

"Before the meal was half over, each one passed up her cup to be refilled, remarking how fine the coffee was. The mother asked for a third cup and inquired as to the brand of coffee I used. I didn't answer her question just then, for I had heard her say a while before that she didn't like Postum unless it was more than half old-fashioned coffee.

"After breakfast I told her that the coffee she liked so well at breakfast was pure Postum, and the reason she liked it was because it was properly made, that is, it was boiled long enough to bring out the flavor.

"I have been brought up from a nervous, wretched invalid to a fine condition of physical health by leaving off coffee and using Postum.

"I am doing all I can to help the world out of coffee slavery to Postum freedom, and have earned the gratitude of many, many friends." Read "The Road to Wellville," in pkgs. "There's a Reason."

Ever read the above letter? A new one appears from time to time. They are genuine, true, and full of human interest.

THE HUB
Henry C. Lytton PRES.

$2.25 For Men's Shoes & Oxfords. Made to Sell for $3.50, $4.00 and $5.00

Note Window Displays

BALANCE of great purchase of 6,000 pair men's high-grade Goodyear welt shoes and oxfords; from one of the world's leading shoemakers, must be disposed of as quickly as possible to make room for incoming shipments of new fall goods; all leathers, all styles, all sizes; none worth less than $3.50, $4.00 and $5.00; $2.25 *now* for choice of any pair in the lot.

$1.00 FOR ANY PAIR LADIES' OR MISSES' SHOES OR OXFORDS IN THE HOUSE.

1,500 or 2,000 pair left, mostly small sizes; we don't promise you WILL find your size, but if you CAN you'll get the biggest bargain you ever heard of; come early.

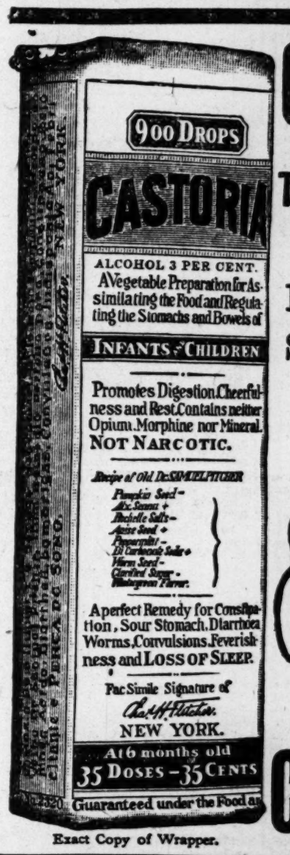

Exact Copy of Wrapper.

CASTORIA

For Infants and Children.

The Kind You Have Always Bought

Bears the Signature of Chas. H. Fletcher.

In Use For Over Thirty Years

CASTORIA

THE CENTAUR COMPANY, NEW YORK CITY.

STROH'S BOHEMIAN BEER

CHICAGO CONSOLIDATED BOTTLING CO., Distributors
Kinzie and Paulina Sts.
Chicago
Tel. Monroe 2774

Pennsylvania

Pittsburgh Short Line

Ten Daily Trains From Chicago To Pittsburgh

Call at or address—
PENNSYLVANIA'S CITY TICKET OFFICE
248 South Clark St. CHICAGO 'Phone—Harrison 3660

...LUB
...hytton

Note Window Displays

...hase high- and ...orld's ...e dis- ...ssible ship- ...; all ...izes ; ..., $4.00 and $5.00 ; ...any pair in the lot.

PAIR LADIES' ...ES' SHOES OR ... IN THE HOUSE.
...500 or 2,000 pair left, ...ostly small sizes ; ...e don't promise you ...ILL find your size, ...t if you CAN you'll get the big- gest bargain you ever heard of ; come early.

...ASTORIA
...or Infants and Children.
...he Kind You Have Always Bought
...Bears the Signature of
Chas. H. Fletcher.
In Use For Over Thirty Years
CASTORIA
THE CENTAUR COMPANY, NEW YORK CITY.

...E FAMILY
...CO., Distributors
...el. Monroe 2774

...lvania
...Short Line
...o
...burgh
...TY TICKET OFFICE
...0 'Phone—Harrison 3660

SCORE LAW STUDY BY USE OF MAILS

Speakers at Detroit Convention of Bar Association Hit Correspondence Schools.

SAYS TRUSTS ARE DEAD.

In Their Stead, F. J. Lehmann Asserts, Have Sprung Up Holding Companies.

Detroit, Mich., Aug. 24.—Whether law can be successfully taught in correspondence schools and whether or not four years' preparation is necessary for admission to the bar furnished a heated discussion this afternoon at a meeting of the section on legal education of the American Bar association, which is in convention here.

Dean Harry S. Richards of the University of Wisconsin college of law and James Parker Hall of the University of Chicago law school were strong in their denunciation of the correspondence school. Mr. Hall classed it with mining scheme advertising. Both speakers also urged a three years' law school training and one year clerkship before a student be admitted to the bar.

Judge Francis M. Danaher of Albany, N. Y., speaking from the standpoint of the experienced lawyer, replied with scathing criticism of modern law school methods, and declared that the incompetence of many candidates for the bar after completing the course is appalling.

If law correspondence schools are bad, he asked Dean Richards and Mr. Hall, why do Wisconsin and Chicago universities conduct them in other departments.

Maintaining that at least one year's clerkship is essential to an applicant for the bar, he urged that the law school course be left at three years. A four year course, he declared, is too long for the student, enthusiastic about beginning his life's work.

Rules for Admission Adopted.

The report of the committee on standard rules for admission to the bar, as read by Lucian H. Alexander of Pennsylvania, was adopted, however. This calls for three years in an approved law school and one year in an office, or four years in either the office or school.

"In France the authority of the husband, the authority of the father are necessary consequences of the whole economical regime," stated M. Georges Barbey of Paris, advocate in the court of appeals of that city, in an address at night before the American bar association upon the French family law. "In many restrictions upon the individual and, to American minds, peculiar vesting of authority in the husband and father.

But modern industrialism, M. Barbey told the three hundred lawyers from all over the United States, is developing in France a new race of people to whom the laws of the code civil, upon which the French family law is based, are not suited.

The code civil was framed for a population of farmers and small landowners, he contended, while now an enormous fluctuating factory population is developing in France to whose needs the code seems out of place.

"Of what avail these old laws on succession when the homestead is abandoned," said M. Barbey, "of what avail the unit of the family when its members are scattered and dispersed by the hazards of work? Day by day the French code civil is being completed by new laws. Slowly French legislation is trying to adapt itself to the complexities of modern life."

Judge Mack of Chicago a Speaker.

Judge Julian W. Mack of Chicago was one of those who addressed the convention. He spoke on "Juvenile Law."

Judge Mack laid particular stress upon the value of probation officers in ways that are not outlined in their statute duties. He quoted extensively from the words of other authorities upon this subject to the effect that probation officers' value depends not so much upon the power wielded in their work as upon the interest they show in their charges. He also declared the probation officers should seek to interest settlement workers, friends of charitable organizations, and churches in the needs of the young people it is their duty to help.

Judge Mack said that more could be accomplished through this friendly interest than in any other way. He declared that the work of the state is not that of meeting out punishment for wrongdoing but in assisting in making good citizens of the young.

It is his belief that probation workers can do much in the way of impressing this fact upon those with whom they come in contact.

TAFT CONSENTS TO REVIEW G. A. R. PARADE IN BEVERLY.

Plea of Veterans Leads President to Break Resolution Not to Appear in Public During Vacation.

Beverly, Mass., Aug. 24.—The pleadings of several sturdy veterans of the civil war broke down today the resolution of President Taft not to participate in any public function during his vacation, and 2,500 Grand Army men in Essex county learned tonight that the president would review them as they marched through the streets of Beverly on Sept. 11.

It will be the only time the public here will have a chance of seeing the president at a standstill. All Beverly and a greater part of Essex county have had fleeting glimpses of the distinguished visitor, but at the fall muster of the Grand Army of Essex county the president will ride up from his house to the entrance of one of the side streets, where he will sit in his automobile for half an hour while the old soldiers march by.

Myopia again was the scene of the president's golfing exploits today, but it was only a three ball match with Robert Taft, his eldest son, and Capt. Butt, his military aid, as his opponents. He lunched at the clubhouse and then motored back to Beverly, where he devoted an hour to his mail before accompanying Mrs. Taft on the customary afternoon motor trip.

FIBER BLANKETS' COST UP; NEW TARIFF LAW BLAMED.

Increase in Prices, to Be Effective Oct. 1, Announced from Worcester, Mass., on Printed Postal Cards.

Worcester, Mass., Aug. 24.—[Special.]—"The Tariff and Its Effect" is the caption on printed postal cards being sent out by the New England Fiber Blanket company of this city, announcing an increase in prices Oct. 1.

In explaining the advance the company says it is due to "the increased duty on some of the material that enters into the composition of our fiber blanket."

The increase affects all widths from twenty-two to eighty inches.

THREE MEET VIOLENT DEATHS.

Teamster and Engineer Killed by Trains, While Aged Man Is Run Down by Street Car.

Albert Halverson, a teamster, suffered injuries from which he died before he could be taken to a hospital last night when struck by a switch engine on the Northwestern railroad at Hoyne avenue.

Michael Kowalski, 80 years old, who was struck by a street car at Drake and Milwaukee avenues Monday, died in the Norwegian Lutheran Tabitha hospital. He lived at 1708 North Central Park avenue.

Thomas Murphy, an engineer, 347 Seventy-first street, was struck and instantly killed by a Michigan Central passenger train at the Seventy-third street crossing of the tracks yesterday morning.

Dogs to Be Exhibited at Wheaton Fair.

Maltese Terriers — Pomeranians and Japanese Spaniel

WHEATON FAIR IS READY

Children Admitted Free Tomorrow at the Opening.

ENTRIES FOR HORSE SHOW.

Twenty-One Classes Are Filled with High Class Animals.

Wheaton fair and horse show opens tomorrow. The committee expects to have every child for miles around clamoring at the gartes to get in long before 11 o'clock, when the show opens. All children are to be admitted free.

There is enough to keep them busy with the Wild West show, the trained dogs, that fire of cannons, and the airship race, besides the other hundred and one things to be seen on the Midway.

Horse Show Entries.

The older people will be interested in the horse show and the races.

The list of horse show entries was made public yesterday, and is as follows:

Class 1—Bob Shipley, Sam Cozzens; Alert, F. G. Hartwell; Wilna N., W. P. Dickinson; Honest Lad, W. P. Dickinson; Harkey E. S. Frazier; Helen Audubon, A. J. Farley; Silas, W. H. McDool.

Class 2—Alice Atherton, S. R. Jewett; Bob Shipley, Sam Cozzens; Alert, F. G. Hartwell; Honest Lad, W. P. Dickinson; Hoheme, J. P. Cowan; Harkey, W. S. Frazier; Helen Audubon, A. J. Farley; Silas, W. H. McDool.

Class 3—Directum King, S. R. Jewett; Col. Riley, W. P. Cowan; Ed. Direct, A. J. Farley; Ben Carlos Howard Cox; Midnight Boy, John M. Roach; Lee Ella, Dr. W. C. Galbraith.

Class 4—Earl King, Tichenor-Grand company; Fred, Samuel Cozzens; M'lady, Mrs. Jarvis Hunt.

Classes 5 and 7—Fred and Ruth, Samuel Cozzens; M'lady and America, Mrs. Jarvis Hunt; entry, Tichenor-Grand company; entry, Samuel Cozzens; G. W. and His Highness, George W. Jackson.

Class 6—Lord Rosebery, Tichenor-Grand company; His Highness, George W. Jackson; entry, try, George W. Jackson; entry, Mrs. Jarvis Hunt.

Class 8—Bonnie D. S. R. Jewett; Minoen, Tichenor-Grand company; Fred, Samuel Cozzens; Little Wonder, Mrs. Jarvis Hunt; Zombro, A. T. Cole; Brian, Ellsworth & McNair.

Class 11—Entry, Tichenor-Grand company; entry, George W. Jackson; entry, Mrs. Jarvis Hunt.

Class 12—Firefly, George W. Jackson; Aline, Tichenor-Grand company; M'lady, Mrs. Jarvis Hunt; entry, Samuel Cozzens.

Class 13—Macbeth, Baird W. Sisson; entry, Mrs. Jarvis Hunt; Donald W., Ed Reed.

Class 14—Macbeth, Baird W. Sisson; King Lear, Duane H. Sisson; entry, Mrs. Jarvis Hunt.

Class 15—Lexington Chief, Dr. G. Z. Jackson; The Czar, Tichenor-Grand company; Challenge, Mrs. Jarvis Hunt; Beauty, Ellsworth & McNab.

Class 16—Missouri Model, M. Vehon; Lord Wolseley, George W. Jackson; Ike Taylor, Mrs. Jarvis Hunt.

Class 17—Lexington Chief, Dr. G. Z. Jackson; The Czar, Tichenor-Grand company; Missouri Model, M. Vehon; Lord Wolseley, George W. Jackson; Ike Taylor, Mrs. Jarvis Hunt.

Class 19—Artist King, Dr. G. Z. Jackson; Kentucky Prince, Fredrick C. Little; Fair Oaks Gloria, Mrs. D. G. Trench.

Class 20—Sharrsmann, Weber Ingersol; Silver Plate, Pleariscope, Alston, Gold Banner, Rasmussen academy.

Class 21—New System, Tichenor-Grand company; Gharrsmann, Silver Plate, Pleariscope, Alston, Gold Banner, Rasmussen academy.

Hot Air Balloon.

On Friday, instead of the airship race, Prof. J. L. Case will go up one mile in the air in a hot air paper balloon and drop to earth in a parachute, it being the first time that such a feat has ever been attempted.

MACK REFUSES A STATEMENT AS TO SUPREME COURT RACE.

Man Recently Nominated by Fourth District Republicans to Succeed Scott Returns to Carthage.

Carthage, Ill., Aug. 24.—[Special.]—Former Judge David E. Mack today returned to Carthage for the first time since he was nominated for Illinois Supreme court justice by the Republican convention of the Fourth judicial district. He refused to make public any statement concerning whether or not he would make the race.

FUNERAL OF THE MACLEANS.

Obsequies for Father and Son, Killed in Automobile Accident, Will Be Held at Riverside Tomorrow.

Funeral services for George A. Maclean and his son, George A. Maclean Jr., whose deaths were caused by an automobile accident near New Brunswick, N. J., will be conducted at 2 o'clock tomorrow afternoon in St. Paul's Episcopal church at Riverside by the rector, the Rev. Robert Cooper.

Mr. Maclean and his family were returning to New York from Princeton, N. J., where they had just arranged for their son to enter the university, and were on their way to the train to return to Chicago when the accident ocurred.

Mr. Maclean was 52 years old. He was manager of the lace department of Marshall Field & Co.'s retail store, with which he had been connected for forty years.

OBITUARY.

HENRY HALLOFF, one of the oldest of Evanston's old settlers, died at his home, 1422 Greenwood boulevard, yesterday after an illness of several months. He was 64 years old. He is survived by a widow, Sophia, six children, and seven grandchildren, all living in Evanston. The funeral will be held Friday from the German Lutheran church, Evanston. Interment will be at Niles Center.

SAMUEL FRANKLYN WOOD, who had resided in Chicago since 1850, died on Monday at the home of his son, William F. Wood, 3616 Ellis park. He was an employé in the county recorder's office for twenty-seven years, and was a veteran of the civil war. The funeral will be held from Holy Angels' church tomorrow morning. Burial will be at Mount Olivet.

COL. WILLIAM D. SHAW, famous as the originator of the "Hello Bill" phrase and who for forty years was connected with the Chicago, Burlington and Quincy railway in Cincinnati, died in that city last night.

THREATS COME OVER PHONE

Woman Says She Is Warned Not to Prosecute Maj. Moore.

THE CASE IS CONTINUED.

Two Detectives Will Investigate the Mysterious Messages.

Threats against Mrs. Jessie B. Olmstead, who is prosecuting Maj. M. Moore for obtaining $600 from her by false pretenses, so alarmed her yesterday that she fled her home at 5439 Prairie avenue.

It was stated there that she has become extremely nervous over mysterious messages, several of which threaten death unless she drops the case.

Mrs. Olmstead appeared in the Englewood court in the afternoon with her daughter, Jessie. She declared that the messages have so frightened her that she does not dare answer the telephone. Maj. Moore, attended by Attorney Edward B. Morris, colored, was on hand early. He declined to discuss the charges made by Mrs. Olmstead.

May Have Been Hypnotized.

"I was hypnotized by Maj. Moore, I suppose," said Mrs. Olmstead. "He certainly had some sort of influence over me. Once, during a card game, he drew a revolver and threatened to kill one of the men playing with him. Since then I have always been afraid of him, and thought of that incident when putting the money in his hands.

"I am not the only one who has lost money. Since it was known that I intended to prosecute Moore I have received half a dozen calls from people who have suffered."

Peter Frieberg, a neighbor of Moore until the latter moved from 6349 Eggleston avenue, said he had given Moore $25 with the understanding that the amount would be invested and bring him a profit of $300.

Defends Moore's Deals.

Edward B. Morris, Moore's attorney, declared he has the proof that his client made all the deals agreed upon.

"Mr. Moore cannot help it if none of them panned out," said the defendant's counsel. "In each case it was understood that the money was to be used for speculative purposes. Mrs. Olmstead would have been happy enough if she had won."

The case was postponed by motion of Assistant State's Attorney Barnes pending an investigation by Detectives Dillard and Zink of the telephone threats. The officers in the meantime will communicate with authorities of Appleton, Wis., where Moore formerly lived.

SIMPLIFIED SPELLING BOARD NOW HAS 3,261 WORDS LISTED.

Large Number of New Reforms Sought —Support to Movement Pledged by Many Teachers and Others.

New York, Aug. 24.—[Special.]—The simplified spelling board, which started its spelling reform three years ago with a list of 300 words, now has published a list containing 3,261 words that the board thinks need reforming. The officers of the board are at work compiling a "manual of simplified spelling," dealing with 25,000 words.

The latest list contains in addition to the former list of words having -ea-, pronounced -e-, and so simplified as in hed, helth, spred, etc., the preterits and participles ending in -ed, pronounced -d, and so simplified as in armd, burnd, fild, livd, etc.; words ending in -ice, pronounced -is, and so simplified as in coppis, cornis, crevis, justis, etc.; words ending in -ve, pronounced -v, and so simplified when preceded by l or r, as in delv, solv, carv, and garv.

Dr. Scott says there are 259 periodicals in forty-one states and territories which have taken up the spelling reform to some extent. In the superintendents and college professors who have signed the agreement to use the shorter forms of spelling every large university and college is represented.

The Illinois State Normal university or Normal uses the full list of simplified spellings in its catalogues and other publications. Other normal schools in Colorado, Minnesota, Pennsylvania, and Wisconsin use the simplified spelling to a greater or less degree.

CHURCH RITES FOR SUTTON.

Cardinal Gibbons Will Consecrate Grave—Satisfied Death Wasn't a Suicide.

Washington, D. C., Aug. 24.—The body of Lieut. James N. Sutton of the United States marine corps, is to be disinterred and examined by medical and gunshot experts to determine the nature of the wounds that caused his death.

Before reburial the ground in which the body now rests in Arlington National cemetery, near this city, is to be consecrated under the rites of the Catholic church. Cardinal Gibbons has sanctioned this plan, and it is to be carried out within a day or two.

The mother of Lieut. Sutton has deplored ever since the body of her son was placed in its grave that the ban of the church against suicides has served to prevent its resting in consecrated ground.

Cardinal Gibbons, it is said, considers that it has been established that Lieut. Sutton did not take his own life, at least not with suicidal intent.

Woman Dies in Hotel Explosion.

Elmira, N. Y., Aug. 24.—An explosion of unknown origin early today wrecked the Olympic hotel here and caused the death of Mrs. E. W. Roby, who was sleeping in an adjoining frame building.

STRIKERS BURY VICTIMS OF RIOT

Three More Bodies Found at McKees Rocks, Making Total of Dead Eleven.

TRUCE IN THE FIGHTING.

Pressed Steel Car Company Operates Plant Steadily; Troops Guard Town.

Pittsburg, Pa., Aug. 24.—Gloom covered the little village of McKees Rock today. Long funeral processions, pitiful in their attempt at proper decorum, wended their way at odd hours from the Greek Catholic church to St. Mary's cemetery, just outside Schoenville. The strikers and their families crowded in the van of these funeral trains, dressed in their finery, and bearing an air of deep grief. One band of eight musicians furnished the tunes to which the strikers tramped in dust and grime to pay their respects to the men they look upon as martyrs to a lost cause.

The finding late today of three more bodies of terribly beaten strike sympathizers also was horrifying in its ghastliness, for troopers, detailed to the work of searching for dead and wounded, made little effort to spare the feelings of the men who gathered about them when the bodies, two under a pile of railroad ties and one under a culvert on the tracks of the Pittsburg and Lake Erie railroad, were pulled into sight. The corpses, hardly recognizable as those of human beings, were hastily piled into a morgue wagon and turned over to the county officials.

The total death list resulting from Sunday night's disorders now totals eleven, while two are in hospitals and expected to die within the next twenty-four hours. The less seriously injured are all reported to be improving slowly.

Meeting Avoided by Strikers.

With the burial of the dead strikers and the finding of additional bodies came a truce in hostilities. From dawn to nightfall not a pistol shot was heard, neither was an arrest made.

The strikers and their sympathizers during the day kept to themselves and even gave up a massmeeting planned for the late afternoon, as they believed any gathering of the workmen could do no good at this time. Eugene V. Debs, the Socialistic orator, was in McKees Rocks to address the strikers.

Eugene V. Debs tonight announced that tomorrow he would be at the Indian Mound to address the strikers.

"I have been threatened," said Mr. Debs, "that I will receive bodily harm if I attempt to speak, but I will be there if I am alive. No Pennsylvania troopers will prevent me from addressing these men. I have as much right to free speech as has Theodore Roosevelt and I intend to exercise it."

It is conceded by all that the strikers have lost their fight. The Pressed Steel Car company plant today was in operation with 1,000 men at work. These men, while not all skilled or finished workmen, turned out three steel cars, which were placed on view just outside the car plant gates. In a measure, President Frank Hoffstot of the car company has made good his word, given at the inception of the labor trouble, that he never would give in to the strikers if he was ruined financially.

Sixty-five Prisoners Shipped.

Martial law held sway in the strike zone today. With over 150 state and county officers patrolling the streets and the car company stockade, there was little chance for disorder to develop effective headway.

An official investigation of the conditions inside the stockade at McKee's Rocks will begin tomorrow morning. The federal district attorney, J. H. Jordan, late today received orders to move on the big plant and investigate the charges of peonage which have been made against President Frank H. Hoffstot in conjunction with Samuel Cohn, of the employment bureau. Attorney Jordan is empowered to take with him in his search through the plant those who may prove they have interest in the workings of the plant. It is understood the strikers will send a committee with Jordan.

RAND-M'NALLY PRINTERS OUT; ORGANIZERS ARE DISCHARGED.

Forty-five Obey Order and Leaders Declare Stubborn Fight Will Be Made for Ousted Men.

A force of printers employed by Rand, McNally & Co. yesterday went out on a strike. The trouble arose when officials of the company discharged several printers for "pernicious activity" in organizing a union in the company's printing shop.

Forty-five men obeyed the strike order and the leaders declared they will tie up the entire shop within a few days. The concern has operated on a nonunion basis since the printers' eight hour strike four years ago.

Recently organizers for the union have been busy among the men with the object of bringing the shop back to a union basis.

It was said by the union leaders that a majority of the men have signed the roster of the union and that a stubborn fight will be made unless the discharged men are reinstated.

E. A. Russell, treasurer of the Otis Elevator company, announced that it is extremely unlikely that the company will withdraw its force of machinists at work on elevator construction in the People's Gaslight and Coke company's new building on account of the strike called against Martin B. ("Skinny") Madden's alleged strike breakers.

Mr. Russell said the machinists are union men so far as the company is concerned and the officials would pay no attention to the New Building Trades council. Only six men were at work on the structure during the day.

RECRUITS 90 STRIKEBREAKERS

P. L. Bergoff Sends Force of Skilled Steel Workers and Riveters to McKees Rocks, Pa.

A force of ninety strikebreakers, said to be skilled steel workers and riveters, was recruited in Chicago yesterday and sent to McKees Rocks, Pa., to help break the strike in progress there against the Pressed Steel Car company. They are due to arrive at the plant late tonight or tomorrow morning. A force of ten guards accompanied the workmen.

The men were recruited by P. L. Bergoff, who declared he has furnished the strike bound concern at McKees Rocks with nearly 8,000 strikebreakers from various parts of the country.

Bergoff will remain in Chicago until this evening to watch developments in the street car negotiations. He said he has a large force of motormen and conductors in the east ready to come to Chicago at once in the event of a strike.

WARSHIPS GOING TO JAPAN.

Fleet of Eight Armored Cruisers Will Sail from Frisco Week from Sunday.

Washington, D. C., Aug. 24.—[Special.]—Another "peace" fleet is to be sent across the Pacific by Uncle Sam. It will comprise eight of the strongest and fastest cruisers in the naval force and will leave San Francisco a week from next Sunday. It will be occupied with its mission, which is declared to be friendly, more than five months.

The vessels which have been ordered to prepare for the journey are the fully armored cruisers Tennessee, California, South Dakota, Washington, West Virginia, Colorado, Maryland, and Pennsylvania.

According to the navy department's schedule of their 28,000 mile journey, after making several side trips to Chinese and Japanese ports, the whole squadron will reassemble at Yokohama, and will sail for home Jan. 19, 1910.

CRAZED NEGRO SHOOTS 26 MEN

Runs Amuck with Shotgun in a Louisiana Town.

MOB BURNS HIS DEAD BODY.

Wounded Victims Include Mayor and Leading Business Men.

Monroe, La., Aug. 24.—[Special.]—Shrieking in maniacal frenzy and firing at every person he met, as fast as he could reload the double-barreled shotgun he carried, Bill Way, a negro from Pine Bluff, Ark., wounded twenty-five persons today before he finally was killed by a policeman. Several of his victims are believed to be dying and others are so seriously wounded that they will be crippled for life.

After the negro was slain his body was hung to a pole for an hour and then was dragged to the public square by a mob, which placed it upon a pile of barrels and boxes and poured about ten gallons of kerosene on it. A match then was applied and the body was consumed.

Wounds Leading Citizens.

Among the slightly wounded are:

DR. A. A. FORSYTHE, mayor of Monroe; shot in right leg.

D. A. BREARD, banker and president of North Louisiana Shingle company; shot in face.

ED STRONG, cashier Southern Express company; shot over right eye.

JOE THOMPSON, chief dispatcher on Iron Mountain railroad; shot in body.

ALBERT MARX, vice president South Hardware company; shot in head.

J. L. KENDALL, train master Iron Mountain railroad; shot in body.

D. G. TROUSDALE, secretary and treasurer Southern Grocery company; shot in body.

J. W. MERRYMAN, agent Wells-Fargo Express company; shot in hand.

Way is believed to have been crazed from overindulgence in whisky and cocaine, and as a result of his rioting a crusade will be started to prevent any more negroes getting either the liquor or the drug in Monroe.

Mayor Averts Race War.

For a time after the burning of the body the mob threatened to begin a general warfare on all negroes in Monroe, but this was averted by the eloquence of Mayor Forsythe, who pleaded with the mob in spite of his wound.

Way came to Monroe recently from Pine Bluff. He was accompanied by several other negroes, and they commenced to make trouble for the local police soon after they arrived. It was alleged they were members of a society in Arkansas which had for its object revenge for all injuries done the black race.

SECOMBE SAYS HE WILL SUE ANY WHO SLANDER HIS 'QUADS.'

Deposed Pastor Declares He Will Bring Court Proceedings if Any More Doubts Are Cast at Children.

Northampton, Mass., Aug. 24.—[Special.]—The Rev. Samuel Howe Secombe, deposed pastor of the little Congregational church at Goshen, today issued a statement in defense of the claim that he is the father and Mrs. Secombe the mother of the quadruplets born on May 26, the birth of which aroused the curiosity of physicians throughout the country. Through a local lawyer Secombe today said:

"I will bring legal proceedings against any person who makes any statement which doubts or tends to lead to public doubt that I am the father of the quadruplets."

That there are four babies in the Secombe family is true, but the excitement of the controversy over the children has brought out many rumors. Secombe has been brought into such notoriety because of certain charges that he has been forced to resign his $500 pastorate. He still occupies the parsonage where he daily is receiving a flood of mail, some letters being from curious persons and others from doctors, and still more messages of sympathy. Secombe has four other children besides the quadruplets. Secombe said today he soon would move to Florence, near here, but did not say what he would do. He was a lawyer before becoming a minister.

CHICAGO RECORDS TELL LITTLE.

The Rev. Mr. Secombe, formerly of this city, may have difficulty in obtaining Chicago witnesses to substantiate his claim.

According to the eastern dispatches, Mr. Secombe married in Chicago late last year and the birth of the children in May, this year, was hurried on a bit through fright occasioned by the entry of a burglar at the family residence, 811 Fulton street.

Careful search of the records in the county clerk's office failed to reveal any record of a marriage license issued to Samuel H. Secombe and there is no record of birth of quadruplets or any smaller number of children to Secombe, so far as a reporter for THE TRIBUNE and a clerk in the county clerk's office could find.

Neighbors in the vicinity of 811 Fulton street said a couple, with four children, lived there for about a year previous to the middle of June last, when the mother with four children ranging from 5 to 12 years of age, and one infant only a few days old, moved to Goshen, the man having gone east a month previously.

WOMAN KILLED IN ATTACK BY A CARLISLE, IND., MOB.

Residence of Mine Superintendent Is Besieged and Whole Town Is Thrown Into Panic.

Carlisle, Ind., Aug. 25.—A mob attacked the home of Stephen Hart, superintendent of the Carlisle coal mine, early today, and Hart's wife was fatally shot. The town is in a panic. The miners had been threatening the superintendent for several weeks.

TWO MORE FIRES; FIREBUG SOUGHT

Similarity of Feed Store Blazes Causes Police to Look for Andrew Hanson.

LOSS IS PUT AT $55,000.

Burning Structures Endanger Lives of Scores of Persons in Flat Buildings.

Fires in two widely distant parts of the city, entailing a loss of $55,000 yesterday, and both of which started in feed stores, caused Fire Attorney Hogan and Marshal Seyferlich to instruct the police to redouble their efforts toward the apprehension of Andrew Hanson, the "firebug," who, two months ago, escaped from the Northern Hospital for the Insane at Elgin.

The similarity of the two blazes convinced the officials that they were not accidental. Both, according to the official reports, started through the ignition of bales of hay in the rear of the burned structures. Feed stores and engine houses are Hanson's favorite places of operation. The store of Seymour Brothers and adjoining buildings at Ohio and Noble streets were destroyed at noon with a loss of $30,000, and three hours later the store of Frederick E. Jahp & Co., 1020 West Lake street, and adjacent buildings were damaged to the extent of $25,000. Two horses were burned to death in this blaze and families were driven to the street in both instances. Each fire required special alarms and the department had a task in subduing the flames.

Fire Gains Headway.

The Seymour fire had gained considerable headway before it was discovered. Before the department arrived the adjoining wooden structures were blazing, and the firemen had a difficult time preventing the occupants of the houses rushing back into the flames to rescue their property.

Mrs. V. Joy, 1420 West Ohio, and Mrs. Mary Neidhardt, 1682 Spalding avenue, and Mrs. Nellie Hassley, 1500 Fulton street, who were visiting her, became excited and jumped from a window, but escaped with a few cuts and bruises.

Sparks were carried to the roofs of the buildings at 321 and 323 West Erie street, a block away, and the Italian families fled in terror.

The loss to Seymour Brothers is estimated at $5,000. The dwelling the firm occupied at 363 West Ohio street was damaged to the extent of $3,000. Among the other losses were: Albert Taglio, 365 West Ohio street, $500; John Fletcher and Mrs. Charles Huntington, 359 West Ohio street, $2,000; Mrs. Mary Downing, same number, $3,000; and John Nelson and John Ornberg, at 357 West Ohio street, about $200 each.

The Lake street elevated structure caught fire through the west side blaze, but was extinguished with comparatively little damage. Mr. Jahp, head of the firm, had his attention attracted to the blaze through the barking of his dog, "Spot."

Unable to Rescue Horses.

The fire spread with such great rapidity that his employés found it impossible to rescue all of the horses in the stable.

The principal losers were: Jahp & Co., $5,000; N. Mathy & Son, haberdashery, 1016 Lake street, $1,000; Bernard Fitzpatrick company, expressing, 7 Western avenue, $1,500; Curlelli brothers, saloon, Lake street and Western avenue, $500; Mrs. L. Mulcahy, grocery, 5 Western avenue, $500.

All of the persons living in the apartments at 1016 and 1018 Lake street and at 3 and 5 Lake streets were driven from their homes and suffered more or less damage.

Charles McGorry, under arrest on the charge of breaking into the Austin Methodist church and setting it afire, will be tried at the Desplaines street station today. Attorney F. H. Brooke, who is the complaining witness, yesterday declared that the prisoner would first be tried on the burglary charge and then for arson.

CLEVELAND LOYAL TO PARTY, WRITES RICHARD GILDER.

Magazine Article Recalls an Instance of Defiance of Tammany by the Late Former President.

New York, Aug. 24.—[Special.]—"Mr. Cleveland was decidedly a party man. He believed every man should be active in politics, and he practiced this doctrine from early manhood," writes Richard Watson Gilder in the September Century in an article entitled "Cleveland's Reelection and Second Administration."

"I do not believe he ever voted for a candidate outside his party, and yet inside his regularity he manifested singular independence and at times even detachment," Mr. Gilder says.

The writer then goes on to give his version of a dinner in 1892, at which Mr. Cleveland met prominent Tammany men after he had been importuned to give Tammany a pledge. He says:

"Mr. Cleveland never told me what happened, but I was told by one who was there that when a certain politician made a demand for a written pledge Mr. Cleveland flamed up and, bringing his fist down on the table with a crash, declared that rather than do what was asked of him he would suffer damnation. At this one of Mr. Cleveland's leading supporters turned pale, thinking that it was 'all up.'"

"After this remarkable declaration of independence, Mr. Cleveland calmed down and subsequently said that if he ever was president again he wouldn't divide the party into personal friends and personal enemies, but would regard all alike and without partiality."

To get these values at $15 is the nearest legitimate approach to getting something for nothing.

1,169 suits we threw into a sale yesterday.

Summer mixtures and serges.

Winter mixtures.

The great majority were $25 or more.

$15 now.

F. M. ATWOOD,
Rogers, Peet & Co. Clothing, Hats and Furnishings.
Corner Clark & Madison,

Scholle Furniture Company

There are just four days left of the Annual After-Inventory August Sale.

There are still many unusually attractive offerings, as the following partial list shows:

	Regular Price	Sale Price.
1 Mahogany Bed	$40.00	$20.00
1 Colonial Mahogany Sideboard	75.00	48.00
1 Colonial Mahogany China Cabinet	65.00	35.00
1 Colonial Mahogany Serving Table	45.00	27.50
6 Mahogany Dining Chairs, leather seats	12.00	6.00
1 Mahogany Arm Chair	17.00	9.00
1 Colonial Mahogany Dining Table, 4 ft. 6 in. round top, 10 ft. extension	110.00	70.00
1 Colonial Mahogany Dresser	85.00	50.00
1 Colonial Mahogany Chiffonier	75.00	45.00
1 Colonial Mahogany Dressing Table	39.00	25.00
1 Mahogany Dresser	75.00	40.00
1 Mahogany Chiffonier	55.00	30.00
1 Mahogany Dresser	65.00	40.00
1 Solid Mahogany High Boy	65.00	40.00
1 Solid Mahogany Arm Rocker, Panne Velour	22.00	13.50
1 Solid Mahogany Arm Chair, Panne Velour	22.00	13.50
1 Mahogany Kidney Table	65.00	40.00
1 Mahogany Inlaid Table	25.00	15.00

222 Wabash Avenue
Between Adams and Jackson

KEPT PRISONER BY AWFUL HUMOR

Whole Body Covered and Head So Bad She Could Not Comb Hair—Sight Affected—Neighbor Begged Her to Use Cuticura—It Cooled the Itching Flesh and

BROUGHT REST, SLEEP AND A PERFECT CURE

"Words cannot express the awful skin disease I suffered with. My whole body was covered with it. My head broke out so that I could not comb my hair. For a month or more I suffered with a terrible sore throat. When I should lie down at night my eyes would stick together and I would have to bathe them before opening them each morning. I scarcely could see for my eyes had failed me from the effect of the skin disease. I tried three doctors, but they gave me no relief and then I tried all kinds of things that I thought would do me good but I could find nothing. I was a perfect prisoner with the awful humor.

"One of my neighbors begged me to try the Cuticura Remedies, and I made up my mind to try them but not thinking that I would ever be cured. I would take a hot bath with Cuticura Soap and then apply the Cuticura Ointment. I found relief in a few days and in a month you could scarcely see a spot on my face. I felt like a new person. When I first began to use the Cuticura Remedies they cooled the itching flesh and brought me real good sleep and rest at night. I had suffered fully two years with the skin disease but now I am a well woman and in good health. I beg every skin sufferer to use the Cuticura Remedies. I cannot praise Cuticura enough because I thought that I would never get well again. Mrs. Cordelia C. Pitts, Newborn, Ga., Nov. 24 and Dec. 21, '08."

Keeping the Hair

To prevent dry, thin and falling hair, remove dandruff, allay itching and irritation and promote the growth and beauty of the hair, frequent shampoos with Cuticura Soap and occasional dressings with Cuticura are usually effective when all other methods fail. Special and full directions accompany each package of Cuticura.

Cuticura Soap (25c.). Cuticura Ointment (50c.) and Cuticura Resolvent (50c.), (or in the form of Chocolate Coated Pills, 25c. per vial of 60) are sold throughout the world. Potter Drug & Chem. Corp., Sole Props., 135 Columbus Ave., Boston, Mass.

32-page Cuticura Book, mailed free, an authority on the care and treatment of the skin and hair.

YOU can get a good deal of pleasure for very small expenditure if you take a supply of Devoe art materials and go out for sketching trip; go anywhere, in any direction, for half an hour; you'll find enough material for a dozen sketches.

The cost of the materials to work with will be small; we can fit you out complete, or supply the few things—colors, brushes, canvas, boards—you need.

Devoe
176 Randolph Street, Chicago

"THE CROWN HAS IT."
Keep attuned to the touch and feel of
BATHODORA
and you'll enjoy hot weather almost as well as ordinary temperatures. This snow-pure Bath Powder softens the water, absolutely cleanses the skin and acts as a magical nerve tonic.
Sold Everywhere.
Send 4c (stamps), postage to Dept. T for sample of Bathodora and our Booklet "How to Breathe Happiness."
Crown Perfumery Co., of London. 30 East 20th St., New York.

ADVERTISE IN THE TRIBUNE

SIGNS OF ABATING CAR MEN'S STRIFE

Each Side Considers Other's Proposition and Will Confer Again Today.

MAY COME TO AGREEMENT

Outlook for Preventing Traction Strike in Chicago Grows Brighter.

(Continued from first page.)

tions and return answers at 10:30 o'clock in the morning."

"There was no strike talk in the conference," said Mr. Fisher. "I should say the situation is approaching definiteness of understanding."

New Proposition by the Union.

Then the statement of the union upon which replies of the traction heads were based was given out. Formally, it was from the north and west side union and was addressed to President Roach of the Railways company, but it represented the general union demand. It follows:

"Dear Sir—Upon the part of our association desiring to reach a peaceful settlement of this dispute, we hereby offer the following as a basis of settlement:

"Whereas, the company has offered a scale of wages which grants to the men who have completed one year's service at 27 cents per hour, that they will grant them in the future 28 cents an hour for the following year and 29 cents an hour for the next year and 30 cents an hour thereafter.

"Now, if the company will complete this scale on this basis affecting all motormen and conductors and correct the wage section to read as follows:

"The company agrees to pay the following wage scale: All motormen and conductors who have been in the service of the company one year at 27 cents an hour shall receive 28 cents per hour from Aug. 1, 1909, to Aug. 1, 1910, and from Aug. 1, 1910 to Aug. 1, 1911, 29 cents per hour, and from and after the date of Aug. 1, 1911 they shall receive 30 cents per hour, and motormen and conductors now in the service under one year, or new men who may enter the service in the future shall receive for the first three months' service 24 cents per hour, for the next nine months they shall receive 27 cents per hour, for the second year they shall receive 28 cents per hour, for the third year 29 cents per hour and thereafter 30 cents per hour.

"And if they will change the agreement to expire on Aug. 1, 1912, we will recommend the same to our organizations for acceptance."

Replies by Traction Heads.

The replies of the traction heads perhaps were the most important statements made by the companies since the beginning of the entire controversy. They dwelt upon the responsibility of the companies to the public, and gave statistics as to the comparative liability to accidents of old and new men and the cost of accidents to the companies.

Mr. Mitten's statement, containing his new wage scale offer, gave figures showing the number of men of the various lengths of service who will be benefited at once if the proposed scale is adopted, and other specific data, was as follows:

"Gentlemen: Your communication of Aug. 23 has been given careful consideration. It is on its face a most unfair attempt to take advantage of concessions made by me as the representative of the Chicago City Railway company, and at the same time to ignore the considerations offered by you as the representatives of the union which my concessions were based upon. It is a repudiation of the agreement embodying these mutual concessions, which you, as the official representatives of the union, promised not only to report to the men, but to recommend for adoption.

High Wages Paid in Chicago.

"The company was desirous of securing the coöperation of its men who are members of your organization, and of having the wage question settled in such a way as to prevent it being brought up annually, for the reason that any question which serves to agitate the minds of the men is productive of accidents and is generally detrimental to the service and discipline of the company. Except for some such consideration there can be no justification for an increase in wages at this time.

"The company is now paying higher wages to its trainmen than are paid in any other city east of the Rocky mountains. It is your claim that the cost of living is greater in Chicago. This cannot be true as compared to the larger eastern cities, which are in the same class as Chicago, but even if the cost of living be greater in Chicago, the wages are already higher. It is said that wages paid in other employments are higher in Chicago than in some of the cities, but the wages paid to Chicago street railway trainmen are also now higher than in such cities.

Reasons for a Graded Scale.

"This company has insisted, and now insists, that its trainmen should be graded and paid according to their length of service and efficiency resulting therefrom. The professed reason for the opposition of your organization to the graded scale has been that the company might show favoritism by dismissing the older and higher priced men to make room for the newer men at a lesser rate. The company denies that this would be the case, and it is now taking this stand for a graded scale in favor of the men old in the service, first for the selfish reason that the older men are a better investment at a higher wage due to their having fewer accidents than the men less experienced in the service, the records of the company showing that during the month of July 732 men over nine years in the service performed 26.33 per cent of the actual work and had only 12.78 per cent of the accidents; 2,041 men, including all men nine years and under in the service, performed 73.68 per cent of the actual work and had 87.22 per cent of the accidents; new men under one year in the service performed 8.41 per cent of the actual work, but had 29.62 per cent of the accidents; the percentage of accidents compared to the work performed growing less as the length of service and experience of the men increase.

Accidents Cause Heavy Loss.

"As a single accident often costs the company more than the entire wage which a trainman would receive during the entire period of his employment, it is evidently to the advantage of the company to retain its older employés. Second, much expense and trouble is caused to the company by the constant changes in the force found necessary in weeding out the undesirable element among the new men, the company record covering a period of three years shows that the changes have been less than 6 per cent in men over nine years in the service; changes in men nine years and under in the service being 94 per cent; changes in men from one to three years in the service being 77 per cent; the changes growing gradually less in number as the men are longer in the service of the company.

"In addition to the above, there remains the moral obligation of the company to see that its older men receive the maximum wage possible in order that they may be able to lay aside something against the time when they are no longer able to perform their present duties.

Objection to the System.

"Your committee conceded that the gradual scale was correct in principle, but objected to its application on the men that had already entered the service on a different basis of pay. It was therefore agreed that the system should be started with the new men hereafter to be employed, and that a graded increase to 30 cents should be given to the present trainmen during the life of a contract to run three and one-half years. You now state the discrimination between the new men and the old men is the chief cause of dissatisfaction with the settlement which you definitely agreed to advocate and support. Your proposal of Aug. 23, however, not only continues this discrimination, but would give the new men higher wages than the old men are to receive for the same length of service with the company.

"The company is entirely willing to wipe out all discrimination between new and old men, and to pay both alike the same pay for the same length of service, under a wage scale to go into effect at once, which shall give new men when they start 28 cents, and 30 cents to all men now or hereafter over nine years in the service, with corresponding wages to the men of less years in the service, according to the following plan."

Then follows the table of proposed wages printed above.

In conclusion Mr. Mitten's letter says:

"The period of the contract to be three and one-half years from Aug. 1, 1909, with the same working conditions as are contained in the contract which expired Aug. 1, 1909. It is my belief that this plan is fair and just and will serve to insure coöperation by proper recognition of efficient service.

"This company is prepared to discuss a contract upon the above terms or to submit all of the terms of a contract between us to any fair board of arbitration upon which we can agree."

Statement by President Roach.

The statement and offer of Mr. Roach, addressed to Mr. Mahon, follows:

"Dear Sir: In the negotiations in reference to wages that have been conducted for the last few weeks the Chicago Railways company has never lost sight of the fact that it is a quasi-public institution and that it is under obligations to the general public, to the business interests of the community, and to its employés, and therefore was willing in making a wage scale to strain its financial resources to the limit. But it must not be forgotte nthat the company also is under obligations to the interests that have made possible Chicago's constantly improving surface traction system.

"When the new scale of wages was presented to the Chicago Railways company several weeks ago by the committee representing division 241 of the Amalgamated association the company took the position that it was unable for financial reasons to carry out its provisions. But the company had in continual mind the great inconvenience to which the public would be subjected in the event of even a temporary cessation in street car service. The company also was anxious to go to the furthest point in bettering the condition of its employés, notwithstanding the fact that even then it was paying greater wages than any other large city in the world.

Efforts to Avert Strife.

"With these thoughts in mind, the wage question was taken up at various conferences without reaching conclusions that were entirely satisfactory to some of its employés. As the negotiations proceeded the thought presented itself that it would be desirable to make some definite arrangements by which a recurrence of these negotiations, coming up every twelve months, could be avoided, thus eliminating that annual period of unrest wherein the minds of the men were disturbed from their attention to duties and causing conditions detrimental to the public and the company.

"The wage schedule was taken up upon the basis of a period covering three and one-half years, the scale presented being governed by the proposition that men who had been in the employ of the company fifteen years (later modified to ten years) should receive a certain scale of wages, and those in the employ of the company for a lesser period, down to three and one-half years, should receive a graduated scale of wages according to years in service.

"At the conclusion of this first period in the negotiations the position was taken by the official representatives of our employés that they preferred a scale which would benefit a greater number of trainmen. They objected to the proposition that older men in the service were entitled to a greater rate than comparatively new men.

Further Concessions Made.

"Still actuated by an earnest desire to do the best possible and proceed with the negotiations on the broad ground of public policy, further negotiations were entered upon and after a considerable discussion a definite and final proposition was made by myself, as representing the Chicago Railways company, to the employés, through its committee, which was as follows:"

Then follow figures given in table printed above.

"The committee representing the employés of the company urged long and fervently for greater concessions. I stated to them on behalf of the company that this was all our company could, under the circumstances, concede to them, and also that it was with the distinct understanding that the term should be three and one-half years, dated from Aug. 1, 1909, and that it would carry with it better service to the public and closer attention to their duties on the part of the employés. Assurance was given me that the committee would endeavor to see this passed if I would agree that the same conditions would apply to the Chicago Consolidated Traction company. After consulting with Mr. Forgan and Mr. Drum, co-receivers with myself for the Consolidated Traction properties, and after the sanction of his honor, Judge Grosscup of the United States Circuit court, I assured the committee that such would be the case.

Unable to Make Better Offer.

"It is with sincere regret that I am obliged to state that the financial condition of the Chicago Railways company is such that it is unable to grant any further increase in the wage scale beyond what has already been offered to employés of the company. With all due respect for yourself, allow me to suggest that, even if we were financially able to make greater concessions than those already offered directly to our employés, it would be a breach of faith on my part to do more for others than I would for the committee directly representing an organization of our own men.

"Believing that I have conceded to the employés all that our company can afford, and taking into consideration the equitable and fair treatment of employés, applying to all alike, I beg to suggest to you the acceptance of the graded scale for the old men as first proposed, or the subsequent proposition which was made and finally agreed upon with the committee who represented the employés of our company.

"In connection with this communication I would be neglecting a most pleasant duty were I to fail to recognize the courtesy and ability so generally shown by Mr. Walter L. Fisher, the official legal representative of the city in traction matters, at all our meetings."

Still Hopes for Agreement.

Late at night at the Briggs house, where the compromise proposition of the union was being formulated, President Mahon said:

"There is still plenty of ground to be covered. We haven't reached the end of negotiations by far. We are desirous of obtaining a contract that shall give all employés who have worked one year at 27 cents the maximum scale of 30 cents within the life of the contract."

SCHOOL days are the days when most of the important habits of life are formed. Teach your children the daily use of

Dr. Lyon's
PERFECT
Tooth Powder

and they will some day rise to call you blessed. It cleanses, beautifies and preserves the teeth and imparts purity and fragrance to the breath.

LAWYERS SEE PLOT; M'CANN DERIDES IT

Attorneys Say Shot Fired as He Was Leaving Conference Was Meant for Him.

AUTO MADE THE NOISE?

State Strengthens Case Against Four Alleged Disorderly Saloonkeepers.

Despite the fact that his attorneys declare that a pistol shot fired at the Monroe street entrance of the First National bank building Monday night was meant for him, Edward McCann, the indicted police inspector, scoffs at the idea. He declares that had he been shot at he would have known it at the time. He says his attorneys are needlessly alarmed.

Just about the time McCann left the office of James Hamilton Lewis, one of his attorneys, in the building, Nelson Paulson, a night watchman, saw two men struggling on the sidewalk. One fired a revolver and ran into the hallway and told Paulson to take the weapon.

"I told him to get out, that I did not want the gun," Paulson said last night, "and the man ran out again and went west toward La Salle street. The other man stood at the entrance to the building for a minute and then ran east. The man who had the revolver was of good size, wore a dark suit, and had a small dark mustache. The other man was better dressed. He wore a brown suit, was shorter, and light complexioned. I did not see the person they tried to injure, but thought that one man shot at the other."

Thought Auto Caused Noise.

Inspector McCann said he left the south entrance of the building to catch a Rock Island train at the La Salle street station at 6:50 o'clock.

"I thought it might have been an automobile tire," he said. "I received a number of threatening letters, but they simply said that I would be sent to prison and such stuff as that. I have been warned not to go to the west side."

"I believe that there was an attempt on McCann's life," Col. Lewis said. "We know that he is being watched. He never comes to this office or takes a train but what he is followed. A man came here this morning who lives in another part of town and he knew that some one had shot at McCann. We are looking for the two men who were seen near the building when the inspector left for home and we have information as to who they are."

State Strengthens Case.

Preparations to strengthen the state's case against four keepers of alleged disorderly saloons on the west side were made when thirty women from the levee district were questioned by Assistant State's Attorney Claude Smith. It is said he obtained further evidence against the four men who are to be tried today. They are:

Ellis and Abraham Marks, 275 West Madison street; A. Markovitz, 242 West Randolph street; and Michael Fritzel, 629 West Madison street.

A two hour conference between Inspector Lavin and State's Attorney Wayman led to the report that the graft probe was to be turned from the west side levee district. The inspector would not tell what occurred at the conference, but Mr. Wayman said it had only to do with the case of Thomas B. Keyes, who was brought back from Des Moines, Ia., on Saturday on a charge of obtaining money by means of a confidence game.

"Bathhouse John" Heard From.

The probability of State's Attorney Wayman stopping the annual First ward ball was a theme of further gossip when John J. Coughlin paused long enough in his pursuit of vacation pleasures in Colorado Springs to send word back to Chicago not to worry, for the ball would be held this year as usual.

State's Attorney Wayman, when told of the alderman's message, refused to make an answer.

"That's the word he sent is it?" he said. "Well, all right."

In Jail a Year; Freed.

After being held in the county jail one year on a charge of murder the state was unable to prove against him, Fred Gilton, 35 years old, a negro, was liberated yesterday by Judge Karsten. Two juries disagreed over the evidence. Gilton was charged with killing Dick Crawley, another negro.

CAMP ENJOYS ITS BEST YEAR

More than 1,000 Have Thus Far Been Guests of "Tribune."

WONDERFUL BABY THERE.

So Hungry Is He Nurses Say They Can Almost See Him Grow.

The following contributions to "The Tribune" hospital and free ice funds have been received:

Previously acknowledged	$2,361.00
The Eight Cousins company, Green Lake, Wis.	8.00
"D. C."	1.00
"F. E. S., Adrian, Mich."	2.00
Total	$2,372.00

Contributions in aid of "The Tribune" summer charities may be mailed to the Tribune office. Checks should be made payable to F. H. Rawson, treasurer. Contributors should state whether their donations are intended for the hospital or free ice funds. All contributions will be acknowledged promptly.

Just two months ago tomorrow THE TRIBUNE hospital and summer camp at Algonquin was opened for its fifth consecutive season and took up the summer's work of caring for sick children and mothers of the city during the hot months.

During these eight weeks more than 1,000 children and women have been guests and patients of THE TRIBUNE, have been restored to health and strength. In these weeks, and with the summer season to continue nearly one month longer, more patients have been received at the camp than in any previous year.

When the camp closes for the season it is probable that its record of attendance will reach nearly 2,000, or twice as many patients as have ever been cared for in a single summer.

Seeks Continued Support.

With a view of continuing the camp as long as the warm weather prevails and endangers the lives of little children in the city, THE TRIBUNE asks the continued generous support of its friends. The cost of maintenance of THE TRIBUNE'S summer charities, the Algonquin fresh air camp and free ice distribution in the city through the Visiting Nurse association, will approximate $8,000 for the present summer.

The distribution of ice in the city, where over a million pounds will be used, alone will cost several thousand dollars. Therefore, THE TRIBUNE bespeaks further generosity and coöperation from its friends. Will you help?

Out at the Algonquin hospital is a 6 months old baby which, the nurses say, can almost be seen to grow. The baby, which is about the size of a normal 1 month old infant, arrived several days ago. A nurse prepared a big bottle of milk, which soon was emptied.

Insisted on Another.

But when it came to removing the empty bottle the child hugged it with all its feeble strength and refused to give it up until another and a full bottle was substituted.

"It was a curious touch of infant sagacity," said the superintendent in relating the incident. "Ordinarily, one bottle of milk is enough for any baby, but this little one literally was starving. So we are giving it double rations and it is growing astonishingly—the nurses say they can almost see it grow."

There still are other children in the city to whom two weeks in the country may mean life and happiness. Will you help give them these greatest of gifts?

CAUSE ARREST OF CONTRACTOR.

House Owners Charge That Material Used in Buildings Was Not Paid For.

Nels Sundholm, a building contractor with offices at 145 La Salle street, was arrested last night, charged with obtaining building materials by false pretenses. Irving Daniels, 532 Humbolt street, and Alexander Dallman, 2646 Sawyer avenue, told the police that he had built houses for them, and after they had paid him they received letters from different concerns telling them that materials used in the construction of their homes were not paid for.

LIQUOR DRINKERS' "HARD LUCK"

Due to Loss of Will Power and Business Ability—Poison Deposit in Brain and Body Unfits Him for Achievement

The weakest part about a liquor drinker is his WILL POWER—the alcoholic poison KILLS that almost with his first drink.

But he believes that he has a STRONG WILL—much stronger than his fellow drinkers—because he THINKS that HE can quit whenever he wants to. That is the BRAIN—alcoholic delusion. He never stops to recall to mind the number of times that he has said that he was "going to quit." Unfortunate in everything he undertakes, he blames "hard luck"—not liquor.

The Gatlin treatment CURES the liquor habit in THREE DAYS—any case. Don't believe this impossible because by hypodermic injection methods of treatment of the drink habit four or six weeks' time is required in which to "sober up" the patient. We say "sober up" advisedly, because EIGHTY PER CENT of those treated by injections of strong drugs DON'T STAY CURED.

A cure in three days is not impossible because the Gatlin Institute CURES EVERY PATIENT who comes to it for treatment, and has been doing so for NINE YEARS. It is the ONLY treatment that will stand a legal contract, "CURE IN THREE DAYS OR NO PAY." It is the only treatment which will stand any and every test—the only one driving out the CAUSE of drunkenness instead of treating the EFFECT.

The CAUSE, that which creates craving and desire—that feeling of "I must have a drink"—is the POISON DEPOSIT in your system of years of liquor drinking.

Any man who cannot accept the Gatlin Institute's proposition to cure DON'T WANT TO BE CURED; if his family or friends will not accept it for him, he is not believed to be WORTH curing.

The contract to cure is legally executed in writing in each case, and if at the end of the third day of treatment there is failure to cure, or if the patient is dissatisfied with the cure we have delivered to him, he gets his money back. We can offer you nothing more than this. It should be enough.

And YOU who need the cure, bear in mind that there are NO painful hypodermic injections—no cumulative, deleterious or SEX-DESTROYING DRUGS—just plain tonics and the KNOW HOW. We will guarantee to you that you will be STRONGER, MORE VIGOROUS, a BETTER MAN after the Gatlin treatment than since you first commenced to feel physical necessity for alcoholic stimulants.

If you can't spare three days at the Gatlin Institute, you CAN send for the Gatlin Home treatment. It is just as effective as Institute treatment and carries practically the same contract to cure, the only change being one to protect us from unscrupulous persons.

Call or write today for books of particulars and copies of contract to cure. Institute located at 1823 Michigan Ave., Chicago. On important business, not merely for information, use long distance telephone Calumet 4543 at our expense. Local telephone same number.

Physicians are invited to write for a new book on "Alcoholism," just published. Sent free, postpaid.

Government Homesteads

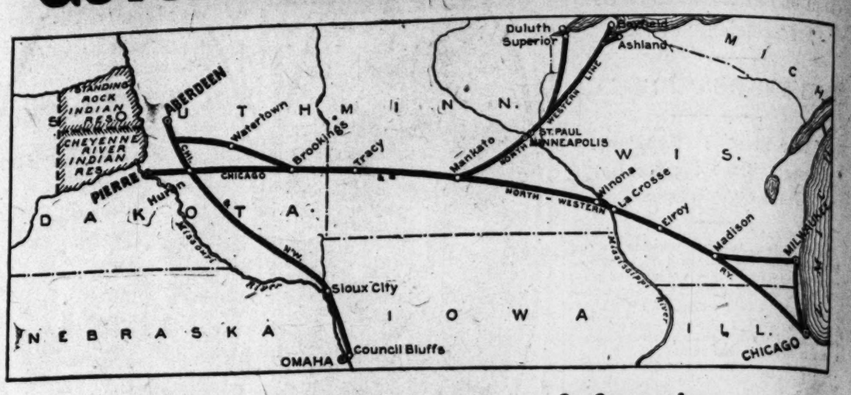

Over a million acres of farming and grazing land will be thrown open for settlement in Cheyenne River and Standing Rock Indian Reservations, October 4th to 23rd.

Registration at Pierre and Aberdeen, S. D.

Direct route to registration points is the Chicago & North Western Ry.

Two fast through trains daily via direct lines from Chicago to Pierre and to Aberdeen.

Special low homeseekers' round trip rates from Chicago.

This land is well watered by the Cannon Ball, Grand, Moreau and Cheyenne Rivers and their tributaries. The soil is a light loam, fertile and makes good grain producing land. The land must be lived on and improved. A low valuation has been placed on the land by the Government, arranged in easy annual payments.

THE NORTH-WESTERN LINE
NW1110

The C. & N. W. Ry. prints a descriptive pamphlet, showing map of the lands and telling how to secure a homestead of 160 acres from the Government. Free copies on application.

Ticket Offices
212 Clark Street (Tel. Central 721)
and Wells Street Station

TORONTO and Return - - 15.60
MONTREAL and Return - 20.00
BOSTON and Return - - - 25.60

Quebec, Que.,	AND RETURN	24.00	Portland, Me.,	AND RETURN	27.35
St. John, N. B.,	"	29.50	Fabyan, N. H.,	"	25.95
Halifax, N. S.,	"	34.00	Muskoka Lakes,	"	15.95

Corresponding fares to all the principal places in Eastern Canada and New England via the

Canadian Pacific Railway

Tickets on sale daily until Sept. 30, return limit 30 days, good for stopover.
Through sleeping cars and coaches leave Dearborn Station via Wabash R. R. to Detroit, thence Canadian Pacific Ry. at 3:30 P. M. and 11:00 P. M. daily.
Trip through the Thousand Islands and Rapids of the St. Lawrence at a slight additional cost.
Tickets, information and literature at

CANADIAN PACIFIC TICKET OFFICE
232 South Clark Street, Chicago
A. C. SHAW, General Agent

STEAMSHIP LINES.

Ocean Navigation.

AMERICAN LINE—
PLYMOUTH—CHERBOURG—SOUTHAMPTON.
St. Louis ..... Aug. 28 St. Paul ..... Sept. 11
Philadelphia ..... Sept. 4 New York ..... Sept. 18
PHILADELPHIA-QUEENSTOWN-LIVERPOOL.
Friesland ..... Aug. 28 Marion ..... Sept. 18
Haverford ..... Sept. 4 Friesland ..... Oct. 2
ATLANTIC TRANSPORT LINE.
NEW YORK—LONDON DIRECT.
Minnetonka ..... Aug. 28 Minnehaha ..... Sept. 11
Minnewaska, new. Sept. 4 Minneapolis ..... Sept. 18
RED STAR LINE.
NEW YORK—DOVER—ANTWERP.
Zeeland ..... Aug. 28 Lapland, new ..... Sept. 11
Kroonland ..... Sept. 4 Vaderland ..... Sept. 18
WHITE STAR LINE.
N. Y.-QUEENSTOWN-HOLYHEAD-LIV'POOL
Celtic ..... Aug. 28 Baltic ..... Sept. 11
Cedric ..... Sept. 4 Arabic ..... Sept. 18
PLYMOUTH—CHERBOURG—SOUTHAMPTON.
Oceanic ..... Sept. 1 Adriatic ..... Sept. 11
Teutonic ..... Sept. 8 Majestic ..... Sept. 18
LIVERPOOL-QUEENSTOWN—LIVERPOOL.
CYMRIC ..... Sept. 22 Oct. 20
NEW YORK AND BOSTON TO
ITALY AND EGYPT.
Via Azores, Madeira, and Gibraltar.
Romanic ..... Sept. 15 Oct. 23 Dec. 1 Jan. 15
Cretic ..... Sept. 22 Nov. 6 Dec. 8 Jan. 29
Canopic ..... Oct. 2 Nov. 13 Dec. 18 Feb. 12
CEDRIC (21,035 TONS) ..... Nov. 25 Jan. 5 Feb. 16
CELTIC (20,904 TONS) ..... Feb. 2 Mar. 16
F. C. BROWN, Western Passenger Agent.
Phone Central 139. 90-96 Dearborn-st.

CLARK'S CRUISES.
OF THE "CLEVELAND"
(Hamburg-American Line.)
18,000 TONS, BRAND NEW, SUPERBLY FITTED.
ROUND THE WORLD.
From New York, October 16, 1909; from San Francisco, Feb. 9, 1910. Nearly four months, costing only $650 AND UP, including all expenses afloat and ashore.
SPECIAL FEATURES: Madeira, Egypt, India, Ceylon, Burma, Java, Borneo, Philippines, Japan. An unusual chance to visit unusually attractive places.
Twelfth annual Orient cruise, Feb. 5, 1910 by North German Lloyd S. S. "Grosser Kurfuerst," 78 days, including 24 days Egypt and Palestine, $400 up.
FRANK C. CLARK, TIMES BLDG., N. Y.
J. D. O'LEARY, 101 ADAMS-ST., CHICAGO.

"CINCINNATI"—60 DAYS, $325 UP. ORIENT CRUISE. Leaves N. Y. Jan. 20, 1910. 20th Annual Cruise. Finest trip of its kind. Also cruises to the West Indies and South America.
HAMBURG-AMERICAN LINE,
41-45 Broadway, New York.

CANADIAN PACIFIC—
WEEKLY SAILINGS BETWEEN MONTREAL, QUEBEC AND LIVERPOOL.
Nothing better on the Atlantic than our Empresses. Wireless on all steamers.
C. E. BENJAMIN, G. A.,
232 S. Clark-st., Chicago, Ill. Phone Har. 1713.

ITALIAN S. S. LINES.
TO NAPLES AND GENOA DIRECT.
HARTFIELD, SOLARI & CO., 21 State-st., N. Y.

ARGENTINE AND ALL BRAZILIAN PORTS.
LAMPORT & HOLT LINE.
BUSK & DANIELS, 301 Produce Exchange, N. Y.

LOWEST RATES TO ALL PARTS OF EUROPE; drafts. 216 Clark-st., opp. postoffice. Lowitz.

STEAMSHIP LINES.

Ocean Navigation.

LESS THAN ONE WEEK
FROM CHICAGO TO LONDON
By the Old Reliable
CUNARD LINE
Established 1840.
N. Y.—BOSTON—QUEENSTOWN—FISHGUARD—L'POOL—MEDITERRANEAN—ADRIATIC.
Equipped with Wireless and Submarine Signals.
All Records Broken.
4 DAYS—14 HOURS—38 MINUTES.
The New Quadruple Screw Turbines
MAURETANIA ..... 790 feet long, 32,000 tons, 70,000 H. P.
Largest, fastest, and most luxurious of Leviathans.
FLOATING PALACES
REGAL SUITES—NO VIBRATION.
QUEENSTOWN—LIVERPOOL SERVICES.
Through bookings to London and Paris.
Caronia, Boston..Aug. 28 Sept. 25 Oct. 23
Campania, N. Y..Sept. 1 Sept. 22 Oct. 13 Nov. 10
Saxonia, Boston..Sept. 7 Oct. 5 Nov. 2 Nov. 30
Lusitania, N. Y..Sept. 8 Sept. 29 Oct. 27 Nov. 17
Carmania, N. Y..Sept. 11 Oct. 9 Nov. 6 Dec. 1
MAURETANIA..Sept. 15 Oct. 6 Nov. 3 Dec. 1
Ivernia, Boston..Sept. 21 Oct. 19 Nov. 16 Dec. 14
Elevators. Grillrooms, Veranda Cafes, Lounges.
Daily Papers and Band.
CUNARD CRUISES DE LUXE
TO THE MEDITERRANEAN.
ITALY AND EGYPT (Alexandria).
CALLING AT AZORES AND MADEIRA.
BY THE GIGANTIC NEW FAST LEVIATHANS
(Those Wonderful Floating Hotels).
CARMANIA (Triple Screw Turbine).
LARGEST TRIPLE SC. STEAMSHIP AFLOAT.
and her sister ship
CARONIA (Twin Screw).
Both 675 feet long, 20,000 tons, and
TWO OF THE LARGEST IN THE WORLD.
To Azores, Madeira, Gibraltar, Genoa, Naples, Alexandria. CARMANIA..Nov. 6 Jan. 22 Mar. 5
CARONIA ..Nov. 27 Jan. 8 Feb. 19
Have Grillrooms, Lounges, Daily Papers, Band.
CUNARD HUNGARIAN-AMERICAN SERVICE
GIBRALTAR, GENOA, NAPLES AND TRIESTE.
NEW MODERN TWIN SCREW STEAMERS.
CARPATHIA ..... Sept. 2 Oct. 21 Dec. 4
*ULTONIA ..... Sept. 23 Nov. 11 .....
PANNONIA ..... Oct. 7 ....
*One class cabin N. Y. to Naples, etc., $60.
Travelers' checks good all over the world.
SEND FOR BOOKLET.
"A NEW WAY TO THE OLD WORLD."
F. G. WHITING, Mgr., Dearborn and Randolph-sts.

HAMBURG-AMERICAN LINE.
All Modern Safety Devices (Wireless, etc.).
LONDON—PARIS—HAMBURG.
†Amerika ..... Aug. 28 †Kaiserin A. V. Sept. 11
*Waldersee ..... Sept. 1 †Pennsylvania ..... Sept. 15
Cleveland [new]. Sept. 4 Deutschland ..... Sept. 18
P. Grant [new]. Sept. 8 P. Lincoln [new]. Sept. 23
†Ritz-Carlton a la Carte Restaurant.
*Hamburg direct.
ITALY ..... VIA GIBRALTAR, NAPLES AND GENOA. 1Calls Azores.
S. S. MOLTKE ..... 1Sept. 9 Oct. 21
S. S. HAMBURG ..... Sept. 30 Nov. 13
Travelers' Checks Issued.
Tourist Dept. for Trips Everywhere.
HAMBURG-AMERICAN LINE, 159 Randolph-st., CHICAGO.

FRENCH LINE.
COMPAGNIE GENERALE TRANSATLANTIQUE
NEW YORK TO HAVRE—PARIS.
"THE SIX DAY ROUTE."
Naval officers, submarine and wireless telegraph system.
La Touraine ..... Sept. 2 La Savoie ..... Sept. 16
La Provence ..... Sept. 9 La Lorraine ..... Sept. 22
Also extra sailings. New one class cabin steamers at $40 and up, and sailings to Bordeaux.
M. W. KOZMINSKI, G. W. Agt., 71 Dearborn-st.

ITALIAN LLOYD S. S. CO.
FAST PASSENGER SERVICE TO ITALY.
Special Sailings: Twin screw S. S. Mendoza. Sept. 7 and Oct. 19. Virginia, Sept. 25.
RATES, $65 UP. LARGE OUTSIDE ROOMS.
C. B. RICHARD & CO., 31-33 Broadway, N. Y.

COOK'S TOURS ROUND THE WORLD—
38TH ANNUAL SERIES PROGRAMMES.
THOS. COOK & SON, 234 S. Clark-st.

STEAMSHIP LINES.

Ocean Navigation.

NORTH GERMAN LLOYD—
Large, Fast and Luxurious Twin Screw Express and Passenger Steamships.
Equipped with Wireless and Submarine Signals.
PLYMOUTH—CHERBOURG—BREMEN.
Express Sailings Tuesdays at 10 a. m.
K. Wilhelm II. ..... Aug. 31 Cecilie ..... Sept. 14
Kronprinz Wm. ..... Sept. 7 K. Wm. der Gr. Sept. 21
PLYMOUTH—CHERBOURG—BREMEN.
Twin Screw Sailings Thursdays at 10 a. m.
Fried. der Gr. ..... Aug. 26 Washington ..... Sept. 9
Kurfuerst ..... Sept. 2 Bremen ..... Sept. 16
GEORGE WASHINGTON—Sails Sept. 9—27,000 tons. Newest and Largest German Ship Afloat. Every innovation known to the shipbuilder's art.
GIBRALTAR—NAPLES—GENOA.
Mediterranean Sailings Saturdays at 11 a. m.
Prinzess Irene. ..... Aug. 28 Berlin [new]. ..... Sept. 25
K. Albert. ..... Sept. 11 Prinzess Irene. ..... Oct. 9
Independent Around the World Tours.
Travelers' Checks good all over the world.
Apply OELRICHS & CO., General Agents, 5 Broadway, New York.
H. CLAUSSENIUS & CO., General Western Agents, 95 Dearborn-st.

ANCHOR LINE.
NEW YORK
GLASGOW—LONDONDERRY—LIVERPOOL.
Columbia ..... Sept. 4 Oct. 2 Oct. 30
Furnessia ..... Sept. 11 Oct. 9 Nov. 6
Caledonia ..... Sept. 18 Oct. 16 .....
California ..... Aug. 28 Sept. 25 Oct. 23 .....
Saloon, $67.50 to $72.50; Second Cabin, $42.50 and $45.00; Steerage, $27.50 and $28.75.
21-23 SHERMAN-ST. TEL. HARRISON 3235.
JAPAN CHINA PHILIPPINES.
HONOLULU, AUSTRALIA, NEW ZEALAND.
By the Royal Mail Steamers of the CANADIAN PACIFIC RAILWAY.
Sailing from Vancouver, B. C.
Unexcelled service to the Orient on our "Empress" steamers, the finest and fastest between America and the far east. One class cabin steamer "Monteagle" at intermediate rate. Sailings about every two weeks.
The only line to Australia, sailings monthly. For fares, information, and literature apply to A. C. SHAW, GENERAL AGENT,
Phone Harrison 2168. 232 Clark-st., Chicago.
HOLLAND-AMERICA LINE—
TWIN SCREW PASSENGER SERVICE.
NEW YORK—ROTTERDAM via BOULOGNE.
Potsdam ..... Aug. 31 Rotterdam [new]. Sept. 14
Noordam ..... Sept. 7 Ryndam ..... Sept. 21
Holland-America Line, 69 Dearborn-st., Chicago.

Lake Navigation.

GRAHAM & MORTON LINE—
All steamers equipped with wireless telegraph.
GRAND RAPIDS, HOLLAND AND SAUGATUCK. 9 a. m. weekdays. Saturday and Sunday excepted. 1:30 p. m. Saturday. Sunday 9:30 a. m. Wednesdays, 9 a. m. Sundays 9 p. m.
FARE DAY BOAT. $1.50 Grand Rapids. $1.20 Saugatuck. FARE NIGHT BOAT. $2.00 Grand Rapids. $1.50 Saugatuck.
ST. JOSEPH AND BENTON HARBOR.
MUSIC AND DANCING FREE.
50c Round trip, Mon., Wed., and Fri. ..... 10:30 a. m.
60c Round trip, Mon., Wed., and Fri. ..... 12:30 noon
50c Each way, Sunday ..... 10:00 a. m.
50c Each way, Saturday ..... 1:30 p. m.
50c Each way, daily ..... 11:30 p. m.
$1.50 Paw Paw Lake, Rd. Trip, $1.65 Kalamazoo.
90c Niles, Mich.; $1.15 So. Bend, Ind. Close connection with all steam railroads and interurban cars at St. Joseph. Benton Harbor and Holland.
DOCK FOOT WABASH-AV. Phone Central 3120.

GOODRICH BOATS—$1.50 TO GRAND HAVEN and Muskegon; $2.00 to Grand Rapids, 7:45 p. m. daily and 9:00 a. m. Saturday; $1.75 to White Lake [White Hall], 7:45 p. m. Wednesday, Friday, and Saturday, and 8:00 a. m. Monday; $1.00 to Milwaukee, 9:30 a. m. daily; 10:00 a. m. Sunday; 5:15 p. m. daily; 9:00 p. m. Saturdays and Sundays; 2:00 p. m. Sundays except Friday and Sunday. To Racine, Marinette, and Green Bay ports, 2:00 p. m. Tuesdays, Thursdays, and Saturdays. To Sturgeon Bay, Kewaunee, Manitowoc and Sheboygan, 2:00 p. m. except Friday and Sunday. To Mackinac, 8:00 p. m. Saturdays [commencing July 10th]. Docks foot of Michigan-av. City Ticket Office, 101 Adams-st. Phone Franklin 4070.

SOUTH HAVEN LINE STEAMERS, 9:30 A. M. daily except Saturday at 2:00 p. m., Sunday 10:00 a. m. $1.00 round trip on day boat. Steamers 9:30 p. m. daily except Sunday. Resort flyer City of South Haven Friday 11:30 p. m. Two boats Saturday 11:30 p. m. Fare one way $1.00, round trip good for season, $1.50; Kalamazoo, $1.75; Battle Creek, $2.25; Lake Cora and return, $1.60; Paw Paw Lake and return, $1.50. Only line running steamers to South Haven. Our new docks north end of Clark street bridge. Phone Franklin 814.

MICHIGAN CITY, TWICE DAILY, 75c R. T. 10 a. m. back for supper; night boat, 6:30. South Bend, Indiana points. Sat. only, 10, 2:30, 11:30. Short trips, 11 to 2 and 2 to 5 p. m. 25c [except Sat.]; night, 8:15 to 10:30 p. m. 35c. Steamers Roosevelt and United States, Chicago's greatest ships. Clark-st. bridge. Tel. Central 5064.

SAUGATUCK-CRAWFORD TRANSP. CO., 8:30 a. m. daily, except Saturday and Sun.; 6:30 p. m. Fri. and Sat. Fare, day boat, $1; night boat, $1.25. Docks n. end Clark-st. bridge. Phone Franklin 814.

BLERIOT IS AG SUPREME I

Human Seagull Wh Channel Adds to L Wins Rheims Rec

CURTISS' TIME IS B

Paulham Makes Beautifu Going 500 Feet Hi Stiff Wind.

[BY CABLE TO THE CHICAGO RHEIMS, Aug. 24.—As on th day, the third day of the Rhe meeting reserved its sensation hour. About 7 o'clock this eve took out his eighty horse powe and did a single round of the c miles in 8:54 2-5, averaging 74.31 or nearly 46¼ miles, an hour.

It must be remembered in ma stations that the aeroplane onl with traveling the actual dist track, about six miles, but re considerably greater distance, rounding the four corners.

Glenn H. Curtiss made the dis day in 8:35 3-5, so that Bleriot more than half a minute. The and one-fifth seconds cut from ord pleased the French spectat but it is safe to say Curtiss has his highest spe

BLERIOT IS AGAIN SUPREME IN AIR

Human Seagull Who Flew Channel Adds to Laurels; Wins Rheims Record.

CURTISS' TIME IS BEATEN.

Paulham Makes Beautiful Flight, Going 500 Feet High in Stiff Wind.

[BY CABLE TO THE CHICAGO TRIBUNE.]

RHEIMS, Aug. 24.—As on the preceding day, the third day of the Rheims aviation meeting reserved its sensation for its latest hour. About 7 o'clock this evening Bleriot took out his eighty horse power monoplane and did a single round of the course of six miles in 5:54 2-5, averaging 74.318 kilometers, or nearly 46¼ miles, an hour.

It must be remembered in making computations that the aeroplane only is credited with traveling the actual distance of the track, about six miles, but really covers a considerably greater distance, especially in rounding the four corners.

Glenn H. Curtiss made the distance yesterday in 5:35 3-5, so that Bleriot beat him by more than half a minute. These thirty-one and one-fifth seconds cut from Curtiss' record pleased the French spectators mightily, but it is safe to say Curtiss has not yet shown his highest speed.

Only French Brave Winds.

Previous to this day's record the Frenchmen had been elated over the fact that the French machines were the only ones that faced the high winds during President Fallieres' visit, although it was only common sense for the Wright machine operators not to take any chances with their biplanes, three of which hold the best time records in the speed race, as they have no reason to try again until some one has beaten their marks.

Paulham, who made a beautiful flight in his Voisin machine at about 5:30 o'clock, doffed his hat as he passed the box occupied by President Fallieres.

After he had rounded the turn and was racing down the backstretch a railroad train came along the track under him, moving in the same direction. Paulham gradually overtook the train and passed it.

Returning to the tribune he ascended to the dizzy height of 350 feet and passed over the tiers of seats at this altitude.

Waves Cap at Dizzy Height.

He waved his cap in response to the enthusiastic cheering of the spectators, who a moment later held their breath as Paulham's machine was caught by a gust of wind and he keeled over to a dangerous angle. But the intrepid pilot righted his aeroplane promptly and continued his flight. He made the round in 12 minutes and 13 seconds.

Without appreciably coming down from this great altitude Paulham completed his second and third rounds of the course. As he approached the finish he descended suddenly in a great curve. Many of the spectators thought he was falling, and cries of horror went up from the crowd, but when at a distance of twenty feet from the ground the biplane righted and crossed the line on even wings, and at once rose again in the air.

Is Most Remarkable Feat.

After a couple of spectacular circles in front of the tribune Paulham came to the ground in front of the tiers of seats amid thunders of applause. His was the most remarkable feat of aviation yet witnessed here.

At the end of the second round Paulham arose to the remarkable height of 500 feet. The spectators, spellbound, forgot to cheer, and many women turned their faces away as they saw the machine sway in the wind. Paulham continued at this height for some time.

Paulham's three rounds were completed in 36 minutes 12 2-5 seconds, almost ten minutes slower than Sunday's record. But the high wind and the magnificent height at which he flew were what made his flight remarkable. He was greatly delighted over his performance.

Simply Had to Fly.

"Epatant," he said gleefully afterward, "it was absolutely necessary to fly. The president was there. They (with a wave of his hand towards the other sheds) were afraid."

"Why go so high?" Paulham was asked.

"You must, for safety in the wind," he replied.

"Isn't it dangerous?"

"Not at all," replied the French aviator, "the higher you are the safer you are with a good machine, a good motor and a good ear to listen to the motor."

This all was said with the glee of a schoolboy who had outdared his fellows.

Latham, who is the keenest French rival to Bleriot, went out twice. The first time he failed to make a complete turn. On the second attempt he completed the three rounds, landing at 7:15 in the semi-darkness. His time for the three rounds was 30 minutes 2 1-5 seconds, almost two minutes slower than the record.

The resumé of the day's flights shows that only seven aviators made trials, of whom it may be said four succeeded in accomplishing what they attempted to do. Three failed entirely. The majority of the aviators considered the wind too high to attempt flights.

Zeppelin Ready for Flight.

[BY CABLE TO THE CHICAGO TRIBUNE.]

BERLIN, Aug. 24.—The Zeppelin III. is now ready for the flight from Friederichshafen to Berlin, which will start on Aug. 28. The big bag is to be inflated on Aug. 25 and a trial flight will be made the following day. The machine will carry twenty persons besides the crew, and it is announced that if the government does not buy the ship it immediately will be placed in the service of the new airship passenger company.

DICKINSON WANTS RESULTS.

Detroit, Mich., Aug. 24.—[Special.]—That the present aeroplanes, including the Wright type, are of no practical value to the army except as they demonstrate wherein improvements are needed, was the declaration made by Secretary of War Jacob M. Dickinson, who is in Detroit today to attend the thirty-second annual meeting of the American Bar association.

"It has not been demonstrated that aeroplanes are of value even for observation purposes as yet," said Secretary Dickinson.

"None of the machines has reached a higher altitude than 400 feet, and the trials made thus far have been under favorable wind conditions. The use of aeroplanes still is in the experimental stage, and necessarily so. It is only by trying them out and determining what improvements are necessary that any progress will be made toward perfecting them. It may be that the aeroplane of today will be to the airship of the future what the first automobile was as compared with the high class machine of the present. There certainly is great room for improvement. Our present aeroplane would not cut much figure in modern warfare."

Wright Going to Washington.

Washington, D. C., Aug. 24.—Activity in aeronautics in and about Washington will be revived when Wilbur Wright comes here, within a week or ten days, to instruct Lieuts. Lahm and Foulois of the signal corps in the manipulation of the army's Wright aeroplane. The shed for the housing of the flying machine is being erected upon the field at College Park, Md., where the training flights are to be made, and the aerodrome is being cleared of all obstructions.

There may be flights by the Smidley monoplane prior to the instruction trials for the army officers. J. H. Smidley, who has been putting the finishing touches on a monoplane which he has constructed along original lines, is preparing to give his flyer a test at the Benning racetrack within a few days.

A. Orme, another local aviator, who has a biplane, differing in design from that of the Wrights, also intends to make trial flights in the near future. The army field at College Park is to be put at the disposal of those aviators who desire to test their machines under the most favorable conditions.

Politics Leads to Marriage Tie.

Miss Ellen M. Falk.

Application by Sidney Kahnweiler for a license to wed Miss Ellen M. Falk marks the culmination of a romance begun in the last aldermanic campaign when he was the Democratic candidate for alderman of the Sixth ward.

Miss Falk, who lives at 5 De Kalb street, organized a young woman's auxiliary in the interest of the young Sixth warder's candidacy. Her engagement to wed Mr. Kahnweiler was announced the day after the election, and the defeat of the young man in his political aspirations.

Mr. Kahnweiler is a member of the real estate firm of E. B. Wolf & Co. He lives at 4541 Indiana avenue.

CAMPAIGN TO CRUSH MOORS

Spanish Commander Plans Decisive Move in Few Days.

FATE OF DYNASTY AT STAKE.

Protests Received as Result of Gross Outrages on Humanity.

MELILLA, Morocco, Aug. 24.—Gen. Marina, commander of the Spanish forces, hopes, if there is no unforeseen check to his preparations, to assume the offensive within ten days or a fortnight. It is evident that he feels keenly the responsibility resting upon him.

The event of the next few weeks here may decide the fate of the dynasty. A reverse might prove fatal. Dispatches from Melilla state that Gen. Marina has begun his advance, but the minister of war declares that he has received no advices of such a movement.

Melilla and the railway have been converted into a veritable fortress and it would require an army with a siege train and modern ordnance to capture these points. Everything now turns on the construction of the canal to Marchica. If this fails the Spaniards' task will be immeasurably harder, as all the supplies must be brought by land, subject to attacks by the Moors.

Protests Against Tortures.

[BY CABLE TO THE CHICAGO TRIBUNE.]

LONDON, Aug. 25.—A dispatch from Tangier says the British consul at Fez has protested against the barbarous tortures inflicted by order of Sultan Mulai Hafid on the followers of the rebel leader, El Roghi, who were captured in a recent fight and taken to Fez. It is stated that the teeth of the women prisoners were drawn, while the men's hands were cut off and their bodies slashed and salted. There were other atrocities. Even children did not escape torture.

Many Prisoners at Barcelona.

LISBON, Aug. 24.—A dispatch from Barcelona says at the last meeting the Spanish cabinet decided upon the most stringent measures against all those suspected of taking part in the recent revolutionary movement. In consequence of this many arrests have been made during the last few days, including all the members of the Patriotic Liberal association, "Casa de Poro." Whole families, men and women, and even young children, have been torn from their homes. The prisoners at Barcelona number 5,000, while large numbers have been arrested in other cities.

MRS. BELMONT OPENS HOUSE TO THE WOMAN SUFFRAGISTS.

Marble Mansion at Newport Is Made Meeting Place and Julia Ward Howe Is a Speaker.

Newport, R. I., Aug. 24.—[Special.]—The first of Mrs. Oliver Hazard Perry Belmont's woman suffrage meetings was a crowning success this afternoon, both in number attending and financially, for there must have been a large amount realized from the tickets and photographs that were sold.

Marble house, the beautiful Belmont mansion, was the feature point of many that attended, and gathered inside of the marble walls that inclose the extensive grounds were fully 500 persons by the time the meeting began.

Among those taking part in the exercises was Mrs. Julia Ward Howe. Although Mrs. Howe is in her ninety-first year, she drove to the Belmont mansion and took an active part. She made a short but interesting address.

This was the first time the gates of this villa ever have been thrown open to the general public. American flags and the standard of the women, a blue flag with four white stars representing the four states that have gone over to the cause of the suffrage advocates, were displayed.

The meeting itself, which was held under the tent, began promptly at 4 o'clock. On the stage at one end of the tent was Mrs. Belmont, who opened the meeting with words of welcome; Mayor Patrick J. Boyle of this city, who consented to act as presiding officer; Dr. Anna Howard Shaw, president of the National Woman's Suffrage association, who was the principal speaker; Mrs. Ida Husted Harper, and Mrs. Catt, both of whom are well known in the ranks of woman suffrage workers. Mrs. Howe also occupied a seat on the stage.

Dr. Shaw talked for nearly an hour on the principles of the suffrage movement. She soon won the attention of all inside the tent, as it was her evident intention to interest those not in the present movement, but whether or not any conversions to the cause resulted from her interesting address is not known.

KILLS HER BABIES AFTER SHIPWRECK

Woman Fears That Survivors Would Practice Cannibalism and Commits Crime.

HAD SEEN HUSBAND DIE.

Five Survivors of Crew of Twenty-two Tell Horrors of a Disaster.

Victoria, B. C., Aug. 24.—A tragic story of the wreck of the Norwegian bark Erral, which struck Middleton reef on June 18, was brought to port today by the steamer Makura from Australia.

Only five of the twenty-two men aboard the Erral were alive when the wreck was discovered by the steamer Tafu. These were taken aboard the Tafu, nearly dead from thirst and starvation.

Capt. Anderson and the second mate were drowned while building a raft. Anderson's wife and children saw him disappear.

After others had succumbed, and the remainder were weak from starvation, the captain's wife drowned her four children under the impression that the five survivors were planning a resort to cannibalism.

She followed the children into the waves.

Survivors Tell of Wreck.

The five survivors were too far gone to talk much of their sufferings. Patrick Palmer, an American, who joined the ship at Coquimbo, said:

"Five of us got away on a raft. We went all over the reef in search of water, but found none, and one of the party died there. We had some difficulty in building the raft and the captain and second mate both were drowned. The captain's wife stood within a few feet of him watching him and she saw him drown as she stood there wringing her hands. She had her four children, from the baby 1 year old to the 8 year old girl, standing beside her.

"We thought we would be able to find water on the reef and save the lives of those we had left on the wreck, but those sailing directions lie. They said there was water there, a lifeboat and food, and there was no food and no lifeboat. Ole died; he fell down on the reef and dropped his head on his chest. He was lucky.

Live on Shellfish Only.

"There was another wreck on the reef and we thought it was a store ship. We boarded it, but found nothing to eat. It was musty, old, and all it held was a bottle with about two gills of water that must have been there for years, by the horrible taste of it. We then decided to build a punt from the wreckage, and while we were working on this we lived on shellfish."

Another survivor said that when the sufferers were sitting on the sand the captain's wife asked them not to eat her children. Her mind was gone. Suddenly she ran into the sea and drowned her four children and herself.

The Makura also reported having spoken last Sunday the overdue British ship Celtic Monarch, which left Glasgow on March 20 for Vancouver and Puget sound ports. The Celtic Monarch signaled: "All Well."

Missionary Boat Is Lost.

Boston, Mass., Aug. 24.—The loss of the missionary steamer, Hiram Bingham, and the death of its master, Capt. Alfred C. Walkup, were reported in a cablegram from Sydney, N. S. W., received today by the American board of commissioners for foreign missions. The cablegram gave no details of the disaster.

LAKE STEAMER SINKS.

Detroit, Mich., Aug. 24.—The freight steamer Collingwood, 386 feet long, of Collingwood, Ont., was sunk tonight after a collision with the steamer George L. Craig of Toledo in the Detroit river.

The Collingwood reached the United States army dock at Fort Wayne in a sinking condition and went to the bottom in ten minutes. Several of the crew were in their berths at the time of the collision, but all escaped.

Capt. Frank Bassett of the Collingwood attributed the collision to some mishap affecting the steering gear of the Craig.

Steam Barge Is Wrecked.

Frankfort, Mich., Aug. 24.—The steam barge Robert C. Wenje, 141 feet long, of Manistee, Mich., was reported wrecked tonight on Platte Bay reef off Point Betsy, and in danger of going to pieces unless the wind subsides. The Frankfort life saving crew has gone to the rescue of the crew.

TWO CLAIMS NEAR DECISION WITH LATIN-AMERICAN LANDS

United States Succeeds in Urging Venezuela and Nicaragua to Treat with Financial Interests.

Washington, D. C., Aug. 24.—[Special.]—The United States government is rapidly bringing about settlements in two claims which American concerns have brought against two small South American nations. They are the differences between the Emery company, a Boston concern, and the Nicaraguan government, growing out of the cancellation by the latter of a mahogany timber cutting concession, and the celebrated case of the United States and Venezuela company against Venezuela, known as the Crichfield case.

It now is believed a compromise will be reached in the Nicaraguan trouble, thus avoiding the necessity of sending the issue to arbitration. Nearly $3,000,000 is involved.

The Crichfield case arose out of a confiscation by the Castro government of a railroad and mining concession held by the United States and Venezuela company. The state department has received a cable from Minister Russell at Caracas in which he states the settlement of the case was signed Aug. 21. Venezuela is to pay $475,000.

STEAMERS MEET; SCORES DIE.

Women and Children Pleasure Seekers Are Victims of Disaster in Montevideo Harbor.

BUENOS AIRES, Aug. 24.—Between 150 and 300 persons, mostly women and children, were drowned at the entrance to Montevideo harbor today when two local excursion steamers collided and one sank.

The vessels were the Argentine steamer Colombia, carrying passengers from Buenos Aires to the festival at Montevideo, and a German steamer. It was the latter which sank and only the captain and a few of the passengers were saved. The boat sank so rapidly that there was no time to man the boats.

The captain of the German steamer, after he had been rescued, had to be confined to prevent him from committing suicide.

NEW CRISIS FOR TURKEY.

Situation in Albania Assumes Threatening State—Clans Are Arming.

[BY CABLE TO THE CHICAGO TRIBUNE.]

SALONIKI, Aug. 24.—The Turkish government again is in trouble with the northern Albanians, who are now in open revolt. One report says there has been severe fighting between Turkish troops and rebels. The latter have fortified themselves in the mountain strongholds and have issued an appeal to other Albanian clans to join them. The situation is declared to be critical.

Lightning Kills Two in Church.

LUCCA, Italy, Aug. 24.—The village church at Gello, a neighboring hamlet, was struck by lightning. The roof of the building collapsed, killing two of the worshipers within and injuring fifteen others.

TRY TO KILL U. S. OFFICIAL

Colombians Wound American Vice Consul at Cartagena.

DUE TO BITTER FEELING.

Washington Government Makes Demands for Reparation.

New Orleans, La., Aug. 24.—[Special.]—Steamship passengers arriving from Colombia report the attempted assassination and serious wounding by two Colombians of William B. McMasters of New York, United States vice consul at Cartagena. The attack was the outgrowth of anti-American feeling there.

Attacked in His Home.

McMasters was at his home in Cartagena on the evening of July 24 when Lara Cendoba, editor of an anti-American newspaper in Cartagena, accompanied by a friend, broke in on him. The two were armed with knives and revolvers. McMasters put up a brave defense, but was badly wounded in a dozen places and left for dead. A bullet grazed his forehead, and he was stabbed in the head and abdomen. It is hoped despite the severity of his wounds that McMasters will recover. His assailants were not arrested until the next day. They are both in prison.

An official account of the outrage has been sent to the state department at Washington, and it is understood that the United States legation at Bogota has demanded satisfaction.

Anti-American Feeling High.

It is learned that several days before the attack some one fired several shots at McMasters from ambush. Anti-American feeling is running high in Cartagena, and more trouble is feared if sharp measures of repression are not taken.

The revolution in Colombia is at an end and Gen. Gonzales Valencia is president. Seventeen lives were lost in the attempted revolt.

GOMEZ STOPS CUBAN GRAFT: CANCELS ILLEGAL CONTRACTS.

President Takes Final Step in Promised Crusade for Reform—Supplies Bought Without Asking Competitive Bids.

[BY CABLE TO THE CHICAGO TRIBUNE.]

HAVANA, Aug. 24.—President Gomez took the first step in his reform movement today when he issued a decree annulling all government contracts illegally awarded by various departments without public bidding.

The decree orders that all materials furnished, or services so far rendered under these contracts, shall be paid for and the contracts canceled. It appears there has been considerable crookedness and venality in awarding contracts for department supplies.

President Gomez has invited various editors to confer with him personally, with the apparent purpose of ending unfriendly criticisms of his administration.

A West Indian cyclone which had been raging two days passed over Havana this afternoon, but caused no damage.

SAYS ALL IS QUIET IN MEXICO.

Ambassador Thompson Wires Washington That Disorders Are of Little Consequence.

Washington, D. C., Aug. 24.—David E. Thompson, the United States ambassador to Mexico, has telegraphed the state department that there is no danger of serious trouble in Mexico. He says the elements of disorder practically are confined to the northern states of Mexico, and may, as heretofore, cause local disturbances, but that the Mexican government is prepared to take care of any condition that may arise. He adds that no hurt can come to any foreign interests in Mexico.

In a dispatch to the state department upon the reported disturbances in the state of Sonora, Louis Hostetter, United States consul at Hermosillo, Sonora, Mexico, states that the reports recently issued as to the disturbances in Sonora are misleading and incorrect.

He adds that some arrests have been made of persons who, while under the influence of liquor, have created disorder by yelling in the streets for some of the political candidates, but that, other than these few instances, the conditions are normal.

SWEDISH UNION MAKES COUP.

Compositors' Organization Transfers Assets, Expecting Order Sequestrating Funds.

STOCKHOLM, Aug. 24.—Anticipating a court order sequestrating its funds pending the trial of the suit for damages begun by the newspapers of Stockholm in connection with the recent strike, the Swedish compositors' union has transferred all its possessions to private hands.

A petition signed by women from all classes of society has been presented to the king, begging him to intercede to bring about arbitration of the dispute between the laborers and their employers that resulted in the strike now almost a month old.

The ministry of the interior has sent telegraphic instructions to all local governors to take drastic measures to protect the laborers who have returned to work.

SON OF EARL IS FOUND DEAD.

Gunshot Wound Killed Lord Eliot, Officer in Coldstream Guards, Crack British Regiment.

LONDON, Aug. 24.—Lord Eliot, the eldest son of the earl of St. Germans, was found dead today at Port Eliot, the family residence. His death had resulted from a gunshot, but whether by accident or design is not known. Lord Eliot, who was an officer in the Coldstream guards, was recently invalided home from Khartoum.

CHINA AND JAPAN FEAR WAR?

Report from St. Petersburg Says These Nations Are Planning Secret Convention.

ST. PETERSBURG, Aug. 24.—It is reported from Harbin that China and Japan are settling the details of a secret convention, drawn up in view of the possibility of the breaking out of war in the far east. It is also reported that the garrisons of the Chinese fortresses near the Russian frontier are being greatly strengthened.

CHICAGO TRACTION PLAN IN GOTHAM?

Method of City Interest Suggested for Metropolitan Street Railway.

DELAY IN FINAL DECREE.

Court Declines to Sign Record in Frank Gould Case Owing to Technicality.

NEW YORK BUREAU CHICAGO TRIBUNE, New York, Aug. 24.

Chicago Traction Plan to Be Suggested.

Stone & Webster, Boston traction experts, will suggest that the committee representing the junior bond issues of the Metropolitan street railway of this city be let into the partnership affairs of the reorganized company on the principle now being worked out in Chicago. The Boston firm finds the admission of a city partnership as the only alternative of the complete alienation of the property that even in the event of the entire reconstruction of the surface lines as planned the company with its present earning capacity could not pay more than 5 per cent. What proportion of revenue will go to the city under the suggested arrangement is not announced. In Chicago the municipality gets 55 per cent net, deducting 5 per cent for appraisal and value of the plant.

Among the advantages of having a city partnership, it is understood, a good deal of stress is laid on the fact that traffic is facilitated by a stricter enforcement of the traffic regulation, thereby rendering the long haul of passengers more attractive, for the reason that greater speed is attainable. It is also considered likely that a reduction of the transfer abuse might result. On the other hand, it is pointed out there is a difference between the situation at Chicago and in this city in that the Chicago partnership arrangement was made at a time when franchises generally were expiring, whereas in this city the franchises for the most part are perpetual.

Final Decree Not Signed in Frank Gould Case.

Supreme Court Justice Giegerich declined today to sign the final decree of divorce for Helen Kelly Gould from Frank J. Gould on the ground that the papers were not properly submitted. The case was on Justice Giegerich's calendar on Monday and Herbert C. Smyth, counsel for Mrs. Gould, was there to submit the papers, there being no opposition. He found at the last moment that his papers were not complete and after remedying the defect, left them with the clerk, understanding that they would be submitted as a matter of course when the case was called today.

When the case was called no one responded and the case was marked in default. The justice thereupon ruled that counsel for Mrs. Gould should have been there to submit the papers and refused to receive them.

Big Liners Barely Escape Collision at Sea.

Capt. Rott and passengers arriving today on the steamer Grosser Kurfurst told a thrilling story of how the liner narrowly averted a head-on collision with another big steamer, name unknown, while off the banks of New Foundland on the night of Aug. 20. The night had been clear up to 11 o'clock, when a thick fog suddenly settled over the water, and a few minute later the outline of a large steamer loomed up scarcely 100 yards ahead.

"I gave orders for full speed astern," Capt. Rott said, "and as I did so I saw the lights of the big liner bearing down upon us. In less time than it takes to tell it the big ship glided by us, and so closely that I could hear the officer on the bridge shouting his orders. The fog was so dense that it was impossible for me to make out the funnels of the stranger. It was the closest call I ever had in all my experiences at sea."

Sale of Railroad in South Announced.

The sale at Decatur, Miss., today of the Mobile, Jackson and Kansas City railroad to the representatives of a committee of bondholders was announced in this city by President L. S. Berg. The company operates 400 miles of railroad in Alabama, Tennessee, and Mississippi. The bondholders' committee takes over the property and will reorganize it. It is stated that the name of the road probably will be changed to the New Orleans, Mobile and Chicago railroad and that it will be conducted as an independent road.

Rockefeller Promises Gift of $100,000.

John D. Rockefeller has promised $100,000 to the $1,000,000 fund now being raised for the American academy at Rome. His contribution will be made when other subscriptions have reached $900,000 and will be given in the name of the University of Chicago. About $150 000 is now needed.

SWIMMING TEACHER SAVES THREE LIVES IN ONE HOUR.

German Governess of Chicago Family Seized with Cramps and Couple Who Go Out Too Far Are Rescued.

DROWNINGS OF THE YEAR.....684

Muskegon, Mich., Aug. 24.—[Special.]—Within an hour today I. Bernstein of Chicago, swimming instructor at a hotel beach here, saved three Chicagoans. Miss Gertrude Wolff, a German governess, employed by R. Rosenberk of Chicago, who was seized with cramps, was the first one he saved. Miss Alice Lynch and Charles Cohn also narrowly escaped death, both having ventured beyond their depth when they were seen sinking by Bernstein, who managed to rescue both of them and keep them afloat until assisted by other bathers.

Brazilian Parties Make Selections.

RIO JANEIRO, Aug. 24.—The opposition parties in convention today chose as their candidates for president and vice president of the republic Ruy Barbosa, former president of the senate, and Albuquerque Lins, respectively.

KNOX
NEW YORK.—CHICAGO.

FALL STYLES IN KNOX HATS

A Distinctive line of Knox Soft Hats in a varied assortment of shades and shapes, $5.00

The Standard Knox Derby in many proportions to suit individual requirements, $5.00

WILL BE READY TO-MORROW, AUG. 26TH

JOHN T. SHAYNE & Co
ROY M. SHAYNE, President.
167 and 169 State St. -:- Palmer House Corner

The companion story to "Freckles," now displayed at all booksellers.

A Girl of the Limberlost
By GENE STRATTON-PORTER
An outdoor story of young girlhood achieving success and happiness against circumstance. It is full of the charm of nature and of life in the woods.
Four illustrations in color by W. T. Benda.
DOUBLEDAY PAGE & Co

PUBLISHED TODAY
TRUE TILDA
—BY—
A. T. QUILLER-COUCH
$1.50
Quiller-Couch has written many good novels and stories of English life and adventure, and stands among the first English novelists of today, but in the new book he has written a masterpiece, a book that will make him as well known here as he is abroad, and that is really a remarkable story.
CHARLES SCRIBNER'S SONS

$30
This Casket Cannot Be Duplicated Anywhere Else for Less Than from $100 to $150

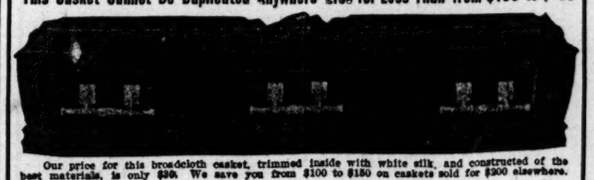

Our price for this broadcloth casket, trimmed inside with white silk, and constructed of the best materials, is only $30. We save you from $100 to $150 on caskets sold for $300 elsewhere.
We Conduct the Largest and Handsomest Undertaking Establishment in This State.
Being independent, we are the only undertakers who furnish caskets and funeral furnishings, whether very modest or very rich, invariably from one-half to two-thirds less than the regular prices asked by others. Be convinced of this by visiting our establishment and comparing our prices, written in plain figures, with those of any undertaker in Chicago.
HURSEN, Undertaker
We conduct funerals in any part of the city and suburbs. No extra charge is made for distance. We have a strictly private and elegant chapel for the use of our patrons.
Calls Immediately Answered from North, South and West Sides.
Funerals conducted by us are not equaled in propriety, courtesy and high class of materials. Complete display of caskets in dust-proof show-rooms, shown to visitors any time, day or night. 15 minutes from the downtown district by the Madison street cars.
Phone West 101 P. J. HURSEN, Expert Embalmer, 989 W. Madison St., Chicago, Ill.

THE BEER WITH A SNAP TO IT
Is famous in all Chicago Clubs, cafes and every home where quality is appreciated—

has honestly won its popularity and is now the universal favorite with those of discriminating taste.
Every day you hear people speaking of "that snappy taste;" they mean "Old Style Lager." Phone today for a snappy case.
G. Heileman Brewing Co.
136 E. 23d St., Phone Calumet 1886.

STEAMSHIP LINES.
Ocean Navigation.
ATH GERMAN LLOYD—
Large, Fast, and Luxurious Twin Screw Express and Passenger Steamships, ipped with Wireless and Submarine Signals.
PLYMOUTH—CHERBOURG—BREMEN.
Express Sailings Tuesdays at 10 a. m.
Wilhelm II....Aug. 31|Cecilie.....Sept. 14
Kaiserin Wm..Sept. 7|K. Wm. der Gr..Sept. 21
PLYMOUTH—CHERBOURG—BREMEN.
Twin Screw Sailings Thursdays at 10 a. m.
K. der Gr....Aug. 26|Washington.....Sept. 9
Kaiserin....Sept. 2|Bremen.....Sept. 16
GEORGE WASHINGTON—Sails Sept. 9—27,000 Tons. Newest and Largest German Ship Afloat.
Every innovation known to the shipbuilder's art.
GIBRALTAR—NAPLES—GENOA.
Mediterranean Sailings Saturdays at 11 a. m.
Princess Irene....Aug. 28|Berlin [new].....Sept. 25
Prinz Albert.....Sept. 11|Prinzess Irene...Oct. 9
Independent Around the World Tours.
Travelers' Checks good all over the world.
Apply OELRICHS & CO., General Agents, 5 Broadway, New York.
CLAUSSENIUS & CO., General Western Agents, 95 Dearborn-st.

ANCHOR LINE.
NEW YORK
GLASGOW—LONDONDERRY—LIVERPOOL.
Columbia.....Sept. 4 Oct. 2 Oct. 30
Transylvania.....Sept. 11 Oct. 9 Nov. 6
Caledonia.....Sept. 18 Oct. 16 .....
California.....Aug. 28 Sept. 25 Oct. 23 .....
Cabin Saloon, $67.50 to $72.50; Second Cabin, $42.50 and $45.00; Steerage, $27.50 and $28.75.
H. G. 20 SHERMAN-ST. TEL. HARRISON 3335.

ORIENTAL—CHINA, PHILIPPINES.
HONOLULU, AUSTRALIA, NEW ZEALAND.
By the Royal Mail Steamers of the CANADIAN PACIFIC RAILWAY.
Sailing from Vancouver, B. C.
Unexcelled service to the Orient on our "Empress" steamers, the finest and fastest between America and the far east. One class cabin steamer "Monteagle" at intermediate rate. Sailings about every two weeks.
The only line to Australia, sailings monthly. For rates, information, and literature apply to A. C. SHAW, GENERAL AGENT
Phone Harrison 2168. 232 Clark-st., Chicago.

HOLLAND-AMERICA LINE—
TWIN SCREW PASSENGER SERVICE.
NEW YORK—ROTTERDAM via BOULOGNE.
Noordam.....Aug. 31|Rotterdam[new].Sept. 14
Ryndam.....Sept. 7|Ryndam.....Sept. 21
Holland-America Line, 69 Dearborn-st., Chicago.

Lake Navigation.
GRAHAM & MORTON LINE—
All steamers equipped with wireless telegraph.
GRAND RAPIDS, HOLLAND AND SAUGATUCK.
Daily a. m. weekdays, Saturday and Sunday excepted. Lv. 9:30 p. m. Saturday, Sunday 9:30 a. m.
Week days, 8 p. m.; Sundays 9 p. m.
FARE DAY BOAT. FARE NIGHT BOAT.
$2.00 Grand Rapids. $2.00 Grand Rapids.
$1.50 Saugatuck. $1.50 Saugatuck.
ST. JOSEPH AND BENTON HARBOR.
MUSIC AND DANCING FREE.
Daily Round trip, weekdays.....9:30 a. m.
Daily Round trip, Mon., Wed., and Fri...12:30 noon
Each way, Sunday.....10:00 a. m.
Each way Saturday.....2:00 p. m.
Each way, daily.....11:30 p. m.
Lv. 2:30 Paw Paw Lake, Rd. Trip, $1.65 Kalamazoo, Niles, Mich.; $1.15 So. Bend, Ind. Close connection with all steam railroads and interurban cars at St. Joseph, Benton Harbor and Holland.
DOCK FOOT WABASH-AV. Phone Central 2162.

GOODRICH BOATS—$1.50 TO GRAND HAVEN and Muskegon; $2.00 to Grand Rapids. 7:45 p. m. daily and 9:00 a. m. Saturday; $1.75 to White Lake (White Hall), 7:45 p. m. Wednesday, Friday, and Saturday, and 8:00 a. m. Monday; $1:00 to Milwaukee, 9:30 a. m. daily; 10:00 a. m. Sundays; 8:15 p. m. daily; 9:00 p. m. Saturdays and Sundays; 10:00 p. m. except Fridays and Sundays. To Escanaba, Marinette and Green Bay ports, 2:00 p. m. Wednesdays, Thursdays, and Saturdays. To Sturgeon Bay, Kewaunee, Manitowoc, and Sheboygan, 2:00 p. m. except Friday and Sunday. To Escanaba, 5:00 p. m. Saturdays [commencing July 31]. Docks foot of Michigan-av. City Ticket Office, 101 Adams-st. Phone Randolph 4076.

SOUTH HAVEN LINE STEAMERS, 9:30 A. M. daily except Saturday at 2:00 p. m., Sunday 10:00 a. m. $1.00 round trip on day boat. Steamers 9:00 p. m. daily except Sunday. Resort flyer City of South Haven Friday 11:30 p. m. Two boats Saturday, 11:30 p. m. Fare one way $1.00, round trip, good for season, $1.50; Kalamazoo, $1.70; Battle Creek, $2.25; Lake Cora and return, $1.00; Paw Paw Lake and return, $1.50. Only line running steamers to South Haven. Our new docks north end of Clark street bridge. Phone Franklin 814.

MICHIGAN CITY, TWICE DAILY, 75c R. T. 10 a. m., back for supper; night boat, 6:50. South Bend, Indiana points. Sat. only, 10, 2:30, 11:30. Short trips, 11 to 2 and 2 to 5 p. m., 25c [except Sat.]; night, 8:15 to 10:30 p. m., 35c. Steamers Roosevelt and United States, Chicago's greatest docks. Clark-st. bridge. Tel. Central 5095.

SAUGATUCK-CRAWFORD TRANSP. CO., 8:30 a. m. daily, except Saturday and Sun.; 8:30 p. m. Sat. and Sat. Fare, day boat, $1; night boat, $1.25. Docks n. end Clark-st. bridge. Phone Franklin 814.

You will find most people who own homes read THE TRIBUNE

Boston Defeats White Sox, 5-2. Cubs Beat Phillies in Tight Fit, 1-0.

SULLIES DOWNED BY SPEED BOYS

Red Hose in New Style of Baseball Disturb Sox Winning Streak.

BURNS IN FUTILE EFFORT

Boston Pounds Ex-Senator Hard, but Successor, Sutor, Proves Enigma.

Standing of the Clubs.

	W.	L.	Pct.		W.	L.	Pct.
Philadelphia.	71	43	.623	CHICAGO	55	58	.427
Detroit	71	43	.623	New York	52	61	.460
Boston	71	46	.607	St. Louis	46	65	.415
Cleveland	58	58	.500	Washington	32	82	.281

Yesterday's Results.

Boston, 5; Chicago, 2.
Detroit, 7; Philadelphia, 6.
Cleveland, 7; Washington, 0.
St. Louis, 3; New York, 0.

Games Today.

Boston at Chicago. Washing'n at Cleveland.
Philadelphia at Detroit. New York at St. Louis.

BY R. W. LARDNER.

The Speed Boys from Boston came along yesterday and disturbed our winning streak, beating the Sox 5 to 2.

The visitors won their game in their own peculiar way. No one knew why they won it, but they did. They played baseball of the variety that may be in vogue when Louis Fiene is a manager. They were far in advance of anything we have witnessed. They hit when they ought to have bunted, but that didn't seem to make any difference as far as general results went. They started out with Pitcher Hall, the gent who beat the Sox 2 to 1 in Boston. He lasted until he was almost fatally injured by a blow in the little finger, and that gave Boston's only real pitcher, Señor Arellanes, a chance to come in and work out of his turn. It's hard to tell when Arellanes' turn is, but he took one yesterday and finished what young Hall had started.

Injury Helps Red Sox.

Perhaps it was a good thing for Boston that the little finger of the St. Paul kid went wrong, for the Sox were hitting him high and far away even if they were not getting them safe. One run they had scored off him before his withdrawal, and they were threatening some more when Manager Lake jerked him. It is safe to say some of those Chicago drives would have counted if Hall had gone the full route.

The Sox used the same number of pitchers as did the Speed Boys. Bill Burns started and was discouragingly ineffective. He stuck there until the Red Hose had tallied five times, then was let out to make room for H. Sutor. The latter checked the Speed Boys, and they didn't come close to landing safely during the three rounds he worked. But they had made enough runs to render the tying up task impossible before Sutor went to the rudder.

The Bostonians fielded like a lot of prairie dogs. McConnell and Lord appearing worse than anything that has been claimed for them. Others of them, notably Harry Niles, made up for it, however, and shared both Hall and the Mexican from many trials.

The Speed Boys started in on Burns early and often. They had two tallies before our prides got started and might have had many more if Heine Wagner had not run wild on the bases. This Dutchman—no relation to Honus—drove in the first Boston tally and had something to do with the next two, but his game was not perfection for all that.

Some Sox Hit Ball.

Off Hall the Sox made one doubtful hit. Dougherty getting it in the fourth inning. Pat and Izzy contributed clean ones off Arellanes, and Jakey Atz came forward and produced a more or less scratch two bagger, so that Chicago's total of hits was not far behind that of the easterners.

The game was almost as uninteresting as that of Monday. The Bostonians batted twice before the Sox had tallied once, and never were in danger of losing after the third round. Burns didn't appear to have anything on what he pitched. A lot less, anyhow, than was handed by Hall and Arellanes. When the Speed Boys got too strong against him, Manager Sully Jerked him and gave Harry Sutor a chance to work. Harry went nicely during the last three innings, and the chances are the contest would have been closer if he had started in place of Burns.

After a fruitless first inning on both sides the Speeders got busy in the second and used their new system for one run. Gessler was hit in the costume by a pitched ball. Wagner, instead of bunting, banged a double into left field, and Harry the Doc scored easily. There was still a chance to bunt, but Stahl didn't try it and succumbed on three strikes. Small McConnell then hit to Atz and was tossed out. Gessler thought this was his turn to score and he was doubled up a mile off the plate.

One was down in the third when Hall singled to center. Niles grounded to Atz, who fumbled long enough to allow the Michigander to get on, but finally pegged to first, and Altizer, seeing Hall skating for third, flagged him a throw. Niles went to second while this was going on and counted on Lord's single to right. Hahn making it doubly sure by fumbling the ball. Speaker ended it by forcing his captain.

Sox Find Hall in Fourth.

Held in check for three rounds, the Sox opened on Hall with two out in the fourth and came within one of tying it up. Dougherty's life was prolonged when Lord muffed his fly ball. Then he beat out a hit to McConnell and reached second when Ambrosia tossed past Stahl. Hahn slapped one at the noble captain, who promptly threw it to the right field bleacher, Dougherty scoring and Eddie going to third. Tannehill broke up the combination by flying to Wagner.

It was easy for Boston thereafter. Stahl tried to start something by doubling in the fourth with two out, but couldn't get past second base. Carrigan opened the fifth by beating out a grounder to Parent. Hall sacrificed and Niles drove in the tally with a clean single to right.

Burns' last appearance was made in the sixth. Gessler greeted him with a double to left center. The doctor reached third on a wild pitch and counted easily on Wagner's poke to center. Honus junior led off so far that he finally compelled Burns to balk and was beckoned to second base. Stahl bunted a sacrifice and McConnell produced the other kind, a fly to right. It scored Wagner and gave the Speed Boys a large lead.

Ex-St. Paul Hurler Hurt.

Hall made his exit during the Sox part. One down, Parent hit a terrific one at the ex-St. Paul youth and was thrown out after Hall had counted all his fingers. He became wild in his fingerless state and walked Cole and hit Dougherty with a pitched ball. In this crisis, Arellanes appeared, and Gessler made a nice running catch of Tannehill's drive.

Sutor started working in the seventh, and he held the Red Hose at bay until the finish. A two bagger, an error, and a base on balls put Arellanes in a ditch in the Sox seventh, but nothing came of them. There was another Chicago run in the eighth. Dougherty opened with a single to right and went all the way to third on it while Gessler was attempting to get the sphere back into the diamond. Pat scored while Wagner was pegging out Tannehill and completing a double play. The Speed Boys were harmless against Sutor thereafter and the Sox didn't do a great deal with Arellaner. Score:

CHICAGO.

	AB	R	BH	TB	BB	SH	SB	PO	A	E
Altizer, lb	4	0	0	0	1	0	0	12	2	0
Parent, ss	4	0	0	0	0	0	0	3	6	0
Cole, cf	3	0	0	0	1	0	0	3	0	0
Dougherty, lf	3	2	2	2	0	0	0	0	0	0
Hahn, rf	4	0	0	0	0	0	0	0	0	0
Tannehill, 3b	3	0	0	0	1	0	0	1	2	0
Atz, 2b	4	0	1	2	0	0	0	2	3	1
Sullivan	3	0	1	2	0	0	0	3	0	0
*Isbell	1	0	1	1	0	0	0	0	0	0
Burns, p	1	0	0	0	1	0	0	0	0	0
Sutor, p	1	0	0	0	0	0	0	0	0	0
†Owens	1	0	0	0	0	0	0	0	0	0
Totals	32	2	4	5	4	0	0	27	14	1

*Isbell batted for Sullivan in ninth.
†Owens batted for Sutor in ninth.

BOSTON.

	AB	R	BH	TB	BB	SH	SB	PO	A	E
Niles, lf	4	1	1	1	0	0	0	6	0	0
Lord, 3b	3	0	1	1	0	0	0	1	2	0
Speaker, cf	3	0	0	0	0	0	0	1	2	0
Gessler, rf	3	2	1	2	0	0	1	1	0	0
Wagner, ss	4	1	2	3	0	0	0	3	2	0
Stahl, lb	3	0	2	2	0	1	0	10	1	0
McConnell, 2b	3	0	0	0	0	1	0	0	0	0
Carrigan, c	4	1	1	1	0	0	0	5	1	0
Hall, p	2	0	1	1	0	0	0	0	2	0
Arellanes, p	2	0	0	0	0	0	0	0	3	0
Totals	31	5	8	11	1	3	1	27	11	0

Chicago	0	0	0	1	0	0	0	1	0	0—2
Boston	0	1	1	0	1	2	0	0	0	0—5

Two base hits—Wagner, Stahl, Gessler, Atz. Struck out—By Hall, 3 [Altizer (2), Dougherty]; by Arellanes, 1 [Atz]; by Burns, 1 [Stahl]; by Sutor, 3 [Arellanes, Stahl, Carrigan]. Bases on balls—Off Hall, 3; off Arellanes, 1; off Sutor, 1. Double play—Atz-Altizer-Sullivan. Hits—Off Hall, 1 in 5 2-3 innings; off Burns, 3 in 4 innings. Balk—Burns. Hit by pitcher—Gessler, Dougherty. Wild pitch—Burns. Time—1:30. Umpires—O'Loughlin and Egan.

A BIT OF HUMAN NATURE.

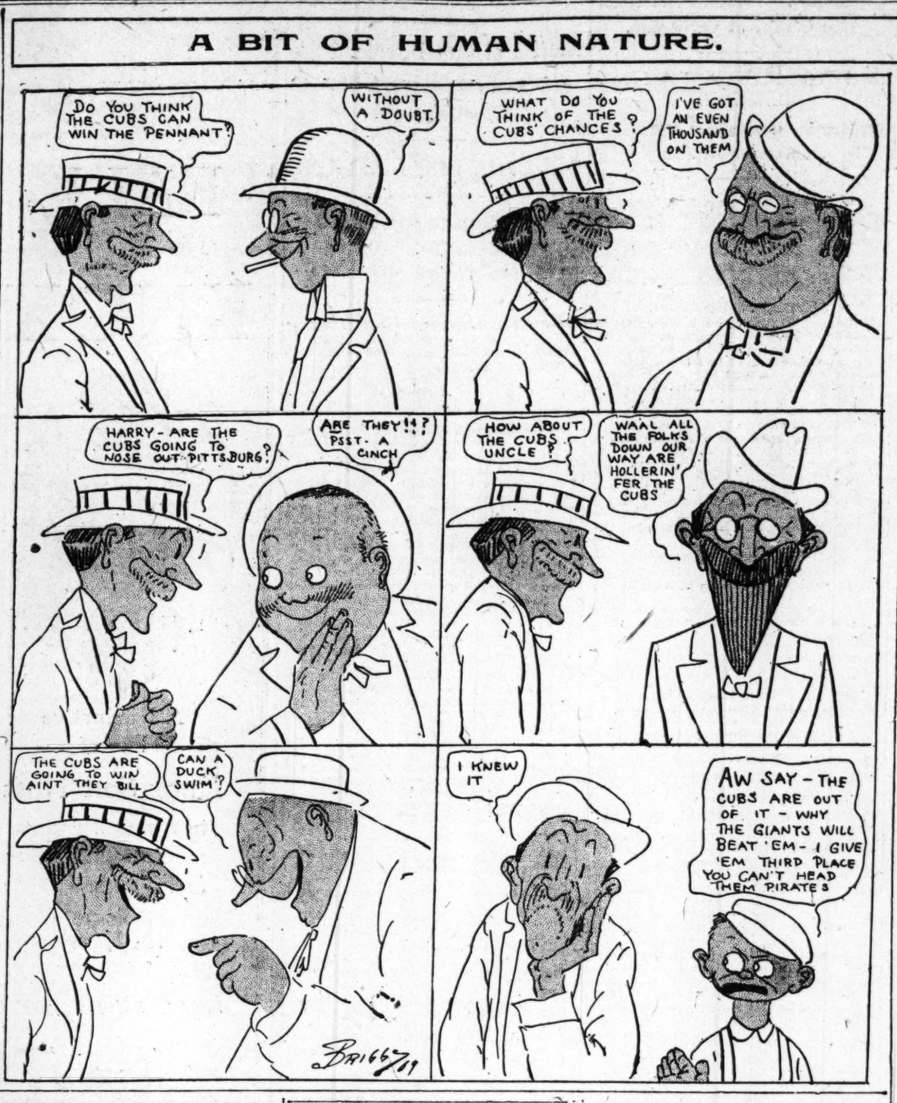

NOTES OF THE WHITE SOX.

Jim Scott will try it today.

President Comiskey was not on hand to see the defeat of his second division leaders.

The Speed Boys have brought along their own mascot and bat boy, the small son of some Mr. McCarthy.

Jake Stahl had a funny day at bat. Against two left handers he struck out twice, sacrificed once, and hit a two bagger.

Harry Sutor looked good while he was facing the Red Sox and may get a chance to work against them in the last game of the series tomorrow.

Frank Isbell has been called in as pinch hitter twice since his bad leg compelled him to retire from active service. He has delivered a hit on each occasion.

Cole met the ball more or less squarely every time he appeared at bat, but failed to get one safe. He walked once. In the field he accepted his three chances nicely.

The Sox expect great things of young Collins, the outfielder secured from the Springfield, Mass., club. The youth bears a striking resemblance to Larry Lajoie. He was discovered by Ted Sullivan.

Pat Dougherty put in another great day. He faced the Boston pitchers four times. He fanned the first time, but came back with an infield single and a home run. He was hit by a pitched ball on his third appearance at the plate. Pat scored both of Chicago's runs.

FIELDER JONES DECLINES TO DIVULGE BASEBALL PLANS.

Finds Time, However, to Say Neither St. Louis Nor Boston Is Being Considered—May Take Senators.

Portland, Ore., Aug. 24.—[Special.]—"Guess I'll be buying a club in every one of the big leagues before the season is over," remarked Fielder Jones when asked if he was negotiating for the Boston National league team, "but you can see for me that I have no intention to interest myself with the Boston club."

Jones was emphatic in his denial that the Boston club was the one he is after, though it is practically certain that he is negotiating for some major league team. At present he will not divulge the name of the club or clubs, but says that neither Boston nor St. Louis is being considered, and neither is Cleveland, if Jones' denials are to be taken for anything.

From a close friend of Jones it has been learned that he would not be averse to taking a chance with the Washington American league franchise, though he himself will not admit it.

"Why don't you pick out all the tall enders for me to buy?" countered Jones when asked if he was considering Washington, and when told that a second division club, if made a factor in the race, would probably pay him the better he only smiled and said, "Wait and see."

If Comiskey would give Jones half a chance to buy into the Chicago club he would not be out of baseball any longer than it takes to draw up the papers, for Chicago is foremost with Jones, and he watches the career of the White Sox with as much interest as if he still handled the reins.

Many Fields for Jones?

New York, Aug. 24.—Negotiations are pending, it is announced here, whereby Fielder Jones, former manager of the Chicago American league baseball club, who retired from the game last fall to go into the lumber business in Oregon, is likely to figure as the manager and part owner next season of one of the three major league clubs.

Jones is said to have made a definite offer for the purchase of the Boston National league club. It is also said Robert L. Hedges has made him an attractive proposition to assume management of the St. Louis team.

In reorganizing the Washington American league club, which involves the release of Manager Cantillon, President Ban Johnson is reported to be anxious to have Jones assume the control of that team at a big salary and with a slice of stock in part payment. The Washington club is said to be ready to close with Jones at once, allowing him to name his own terms.

LOGAN SQUARES DEFEAT COLTS

Callahan's Team Scores Easy Win Over Anson's Club by 8 to 3 Score in Game at Deborah, Ia.

Deborah, Ia., Aug. 24.—Anson's Colts were defeated by Callahan's Logan Squares by the score of 8 to 3. It was an even game up to the eighth inning, when three hits and two errors won the game for the Logan Squares. Score:

Logan Sq.	R	H	P	A	E	Ans. Colts.	R	H	P	A	E
Hage, 3b	1	1	0	3	0	Andrews, cf	0	1	2	0	0
Lynch, 2b	1	2	2	0	0	Madigan, rf	0	0	1	2	0
Campion, lb	1	1	12	0	0	Wilson, lf	0	0	1	0	0
Callahan, cf	1	0	0	0	0	Wilhelt, 2b	1	3	3	1	0
Fraser, rf	0	1	0	0	0	Schiber, lb	0	1	11	0	2
Patten, lf	0	1	3	0	0	T. D. Berg, 3b	0	0	0	4	0
Meinke, ss	1	1	1	4	0	T. N. Berg, ss	0	0	0	2	1
Goldie, c	2	0	9	0	1	Lundine, c	1	1	9	1	0
Stack, p	2	1	0	2	0	Hamilton, p	1	0	0	2	1
Totals	8	9	27	9	1	Totals	3	6	27	14	4

Logan Squares	0	2	0	0	1	0	0	4	1	—8
Anson Colts	0	0	0	0	2	1	0	0	0	—3

Two base hits—Meinke, Callahan. Three base hit—Stack. Double play—Madigan-Lundine. Struck out—By Stack, 9; by Hamilton, 8. Bases on balls—Off Stack, 1; off Hamilton, 5. Umpires—Anson and Schmidt.

Cleveland Buys Four Players.

Memphis, Tenn., Aug. 24.—[Special.]—Cleveland Americans have purchased Pitcher Mitchell, who claims a strikeout record in the minor leagues with twenty victims. Pitchers Winchell and Abels and Infielder Stark also have been secured.

Pitcher Reports to Pittsburg.

Dallas, Tex., Aug. 24.—[Special.]—Pitcher Eugene Moore of the Dallas club of the Texas league leaves tomorrow afternoon for New York to join the Pittsburg club of the National league, to whom he was sold some weeks ago.

TIGERS WIN UPHILL BATTLE

Athletics, After Putting Game on Ice, Lose to Champs.

KRAUSE KNOCKED OFF SLAB.

Heavy Hitting Marks Long Heart Breaking 7 to 6 Contest.

Detroit, Mich., Aug. 24.—After the Philadelphians apparently had the game won, scoring four runs before Detroit counted, the locals knocked Krause off the slab, doubles by Cobb and Delehanty and a single by Crawford, coming after an error and a base on balls, and resulting in four runs. The game ended 7 to 6 in Detroit's favor, and was a free hitting contest, with considerable loose play on both sides.

An opportunity for the visitors to win the game was offered in the ninth inning, which closed with the bases filled. With one out in this inning, Heitmuller singled cleanly and Hartsel got a scratch safety. Murphy doubled, scoring a run and putting men at third and second. Donovan was called in to replace Summers and walked Collins, filling the bases. Then he struck out Baker and Davis lifted an easy fly to Crawford, ending the game.

Detroit's play was loose in the first two innings, but fast after that. The visitors did not give their pitchers the best support towards the finish. The batting of Hartsel and the timely hitting of Crawford, Cobb, and Murphy were notable features. Delehanty made one wonderful stop and throw that cut off a run. Score:

Detroit.	R	H	P	A	E	Philadela.	R	H	P	A	E
Jones, lf	0	2	2	0	0	Hartsel, lf	2	4	4	0	0
Bush, ss	0	0	0	2	1	Murphy, rf	1	2	2	0	0
Cobb, rf	2	2	6	0	1	Collins, 2b	1	2	2	0	0
Crawford, cf	2	2	2	0	0	Baker, 3b	0	0	3	1	1
Delehy, 2b	0	1	2	5	0	Davis, 1b	0	1	9	0	0
Mor'rity, 3b	0	1	1	1	0	Barry, ss	1	1	2	1	0
Jones, 1b	1	12	0	0	0	Oldring, cf	1	1	1	0	0
Stanage, c	1	1	6	2	0	Livingstone, c	0	0	3	2	0
Summers, p	1	0	0	3	0	Krause, p	0	0	0	3	2
Donovan, p	0	0	0	0	0	Dygert, p	0	0	0	1	0
						Heitmuller	1	1	0	0	0
Totals	7	10	27	13	2	Totals	6	12	24	11	3

*Batted for Dygert in the ninth.

Detroit	0	0	0	2	1	0	4	0	*—	7
Philadelphia	2	2	0	0	1	0	0	0	1—	6

Two base hits—Cobb, Delehanty. Murphy (2). Hits—Off Summers, 12 in 8 1-3 innings; off Krause, 1 in 6 2-3 innings. Sacrifice hits—D. Jones (2), Bush. Stolen bases—Baker (2). Sacrifice flies—Bush, Moriarity. Stolen bases—Cobb, Crawford, Davis. Bases on balls—Off Summers, 1; off Donovan, 1; off Krause, 2. Struck out—By Summers, 4; by Donovan, 1; by Krause, 1; by Dygert, 2. Time—2:05. Umpires—Connolly and Kerin.

PELTY'S CURVES BLANK YANKS.

Highlanders Secure Only Two Bingles Off St. Louis Hurler and Lose, 3 to 0—Hartzell Star in Field.

St. Louis, Mo., Aug. 24.—St. Louis defeated New York, 3 to 0, mainly through Pelty's pitching. He allowed only two hits and only one man reached second. Hartzell's fielding was a feature. He handled eleven chances faultlessly. Score:

St. Louis.	R	H	P	A	E	New York.	R	H	P	A	E
Hartzell, ss	1	2	9	0	0	Demmitt, cf	0	0	1	0	0
Stone, lf	0	2	2	0	0	Keeler, rf	0	1	0	0	0
Hoffman, cf	1	0	1	0	0	Eagle, lf	0	0	2	0	0
Griggs, 1b	0	0	16	0	1	Cree, ss	0	0	2	4	1
Schweitzer, rf	0	1	1	0	0	Laporte, 2b	0	0	1	2	1
Ferris, 3b	0	1	1	0	0	Knight, lb	0	0	13	0	0
Williams, 2b	0	0	1	3	0	Austin, 3b	0	1	0	4	1
Criger, c	1	1	3	0	0	Sweeney, c	0	0	5	0	0
Pelty, p	0	0	1	2	0	Lake, p	0	0	0	2	0
Totals	3	7	27	16	1	Totals	0	2	24	12	3

St. Louis	1	1	0	0	0	0	0	0	*—	3
New York	0	0	0	0	0	0	0	0	0—	0

Two base hit—Stone. Stolen bases—Eagle. Griggs, Ferris, Schweitzer. Bases on balls—Off Pelty, 1; off Lake, 2. Hit by pitcher—By Lake, 1 [Hoffman]. Struck out—By Lake, 4; by Pelty, 3. Umpires—Perrine and Sheridan.

Cleveland, 7; Washington, 0.

Cleveland, O., Aug. 24.—After losing four straight Cleveland beat Washington, 7 to 0. Falkenberg holding his former teammates to three hits. Bradley had a finger hurt in the second inning and retired in favor of Perring, who made a single, a double, and a triple, and drove in four of Cleveland's runs. Score:

Cleveland.	R	H	P	A	E	Washi'ton.	R	H	P	A	E
Flick, rf	1	0	2	0	0	Browne, rf	0	0	0	2	0
Bradley, 3b	0	0	0	2	0	Schaefer, 2b	0	0	2	3	0
Perring, 3b	1	3	0	4	0	Unglaub, 1b	0	1	10	1	0
Stovall, 1b	1	1	13	2	0	Leliveit, cf	0	1	5	1	0
Lajoie, 2b	1	2	5	5	0	Conroy, 3b	0	0	1	3	0
Easterly, c	1	1	2	1	0	Killifer, lf	0	0	1	0	0
Hinch'an, lf	1	2	1	0	0	M'Bride, ss	0	0	3	4	0
Bir'ham, cf	0	0	1	0	0	Street, c	0	0	2	2	0
Ball, ss	0	1	0	2	0	Wilherup, p	0	0	0	2	0
Falk'berg, p	0	1	1	2	0	*Miller	0	0	1	0	0
Totals	7	11	27	18	0	Totals	0	3	24	18	0

*Batted for Witherup in ninth.

Cleveland	0	0	1	0	2	1	0	3	*—	7
Washington	0	0	0	0	0	0	0	0	0—	0

Two base hit—Perring. Three base hits—Lajoie, Perring, Easterly. Sacrifice hit—Easterly. Stolen bases—Flick, Hinchman, Ball. Double plays—McBride-Schaefer-Unglaub; Ball-Lajoie-Stovall. Bases on balls—Off Falkenberg, 1; off Witherup, 3. Struck out—By Falkenberg, 1; by Witherup, 1. Time, 1:20. Umpire—Evans.

"Tad" Jones to Be a Giant?

Cincinnati, O., Aug. 24.—[Special.]—"Tad" Jones has broken his rule to play no more baseball, and in this break his friends see some truth in the statement that a representative of the Giants visited his home some time ago and secured his consent to play. He will play here on Saturday with the Avondale team.

MINOR LEAGUE STANDINGS.

AMERICAN ASS'N.

	W.	L.	Pct.
Minneapolis	72	57	.558
Milwaukee	70	56	.556
Louisville	66	62	.516
Columbus	62	67	.481
Kansas City	60	65	.480
St. Paul	60	68	.469
Toledo	60	68	.469
Indianapolis	60	69	.465

MISSOURI-ILLINOIS.

	W.	L.	Pct.
Madison	66	40	.623
Green Bay	58	47	.552
Racine	58	47	.552
Rockford	53	51	.510
Appleton	53	52	.505
Fond du Lac	51	53	.490
Oshkosh	46	59	.438
Freeport	36	71	.336

CENTRAL LEAGUE.

	W.	L.	Pct.
Wheeling	65	42	.607
Zanesville	63	44	.589
Fort Wayne	60	50	.545
South Bend	57	54	.514
Grand Rapids	54	52	.509
Terre Haute	48	64	.429
Dayton	44	68	.411
Evansville	44	66	.400

THREE EYES LEAGUE.

	W.	L.	Pct.
Rock Island	70	37	.654
Springfield	62	43	.590
Davenport	61	48	.560
Bloomington	54	54	.500
Peoria	53	54	.495
Decatur	50	56	.472
Dubuque	49	58	.458
Cedar Rapids	29	78	.271

CENTRAL ASSN.

	W.	L.	Pct.
Burlington	64	42	.604
Hannibal	63	44	.589
Keokuk	63	47	.573
Kewanee	61	48	.559
Waterloo	51	58	.468
Quincy	50	60	.455
Jacksonville	42	63	.400
Ottumwa	37	73	.336

WESTERN LEAGUE.

	W.	L.	Pct.
Des Moines	67	44	.604
Sioux City	67	45	.598
Omaha	63	50	.558
Denver	57	54	.514
Topeka	55	54	.506
Wichita	53	60	.469
Pueblo	46	66	.411
Lincoln	39	74	.345

Yesterday's Results.

AMERICAN ASSOCIATION.

Louisville, 7; Indianapolis, 1 [nine innings].
Minneapolis, 3; St. Paul, 2 [twelve innings].
Milwaukee, 2; Kansas City, 2 [eight innings].
Toledo, 7; Columbus, 2.

THREE EYES LEAGUE.

Dubuque, 7; Bloomington, 6.
Davenport, 3; Decatur, 2.
Springfield, 12; Cedar Rapids, 0.
Rock Island, 5; Peoria, 2 [first game].
Peoria, 5; Rock Island, 4 [seven innings].

WESTERN LEAGUE.

Des Moines, 7; Denver, 3.
Sioux City, 5; Wichita, 0.
Topeka, 8; Lincoln, 4.
Pueblo-Omaha; rain.

WISCONSIN-ILLINOIS LEAGUE.

Fond du Lac, 5; Rockford, 4 [twelve innings].
Freeport, 3; Oshkosh, 2.
Green Bay, 5; Racine, 4 [twelve innings].
Green Bay, 9; Racine, 2 [second game].
Madison, 11; Appleton, 2.

CENTRAL ASSOCIATION.

Jacksonville, 4; Waterloo, 3.
Burlington, 3; Keokuk, 0 [first game].
Burlington, 6; Keokuk, 1 [second game].
Hannibal, 5; Ottumwa, 2 [first game].
Hannibal, 2; Ottumwa, 1 [seven innings].
Kewanee, 7; Quincy, 4 [first game].
Kewanee, 9; Quincy, 4 [second game].

ILLINOIS-MISSOURI LEAGUE.

Canton, 4; Monmouth, 3.
Macomb, 6; Galesburg, 0.
Pekin, 6; Beardstown, 4.

SOUTHERN MICHIGAN LEAGUE.

Jackson, 4; Lansing, 3.
Adrian, 5; Saginaw, 0 [first game].
Saginaw, 3; Adrian, 2 [second game].
Bay City, 11; Kalamazoo, 3.
Battle Creek, 12; Flint, 6.

MINNESOTA-WISCONSIN LEAGUE.

Duluth, 4; Winona, 1.
Eau Claire, 6; La Crosse, 4.

CENTRAL LEAGUE.

South Bend, 2; Evansville, 1.
Grand Rapids, 5; Wheeling, 0.
Zanesville, 4; Dayton, 0.
Fort Wayne-Terre Haute [no game scheduled].

EASTERN LEAGUE.

Newark, 7; Rochester, 4.
Buffalo, 6; Baltimore, 5 [first game].
Buffalo, 8; Baltimore, 4 [second game].
Toronto, 3; Jersey City, 0 [first game].
Toronto, 9; Jersey City, 5 [second game].
Providence, 8; Montreal, 3 [thirteen innings].

SOUTHERN LEAGUE.

Mobile, 2; Birmingham, 1 [first game].
Mobile, 1; Birmingham, 0 [second game].
Nashville, 3; Memphis, 1.
Atlanta, 2; New Orleans, 0.
Montgomery, 3; Little Rock, 2 [eleven innings].

OHIO STATE LEAGUE.

Portsmouth, 3; Mansfield, 2.
Marion, 4; Lima, 1.

WANTS COMMISSION ENLARGED

President Murphy Believes Supreme Baseball Body Should Include Minor Representation.

President Murphy of the Chicago Cubs has some ideas regarding the government of baseball that he hopes to see carried out before another year is over. He believes the membership of the national commission should be enlarged, and that the minor leagues should have representation on the ruling body.

"Baseball is a big thing," said he yesterday; "a much bigger thing than it was six years ago, when the national commission came into existence. I believe the present members of the body work as hard as they can, but I believe there ought to be four more members, and that the minors ought to have some voice in the rulings handed down.

"It seems to me it would be a good thing to have the presidents of both major leagues and the presidents of class AA minor organizations on the commission. I think Powers, O'Brien, and Sexton ought to have voices in the highest court of organized baseball, and I would suggest that President Johnson and C. W. Somers of the American league and President Heydler and Garry Herrmann of the National be the other four members.

"Furthermore, I believe that all the meetings of the commission ought to be open to the public, and that a ball player who has or thinks he has a grievance should be allowed to appear before the commission or be represented by an advocate for the purpose of having his case stated properly.

"I don't think the major leagues have any right to keep the minors off the ruling board, and I am backed up in this opinion by some of the most experienced men in baseball, John T. Brush among others. Baseball has grown wonderfully in the last six years, and there is no reason to believe it will not grow just as much more in the next six. I think we ought to prepare for the growth to come by making the national commission a truly representative body."

"MARY JANE'S PA" SAVES CHAMPIONS

Hofman, with Overall and Archer, Compose Crew in Heroic Act.

TIGHT GAME IS WON, 1-0.

Cubs Slip Couple of Times, but Good Head Work Defeats Quaker Sluggers.

Standing of the Clubs.

	W.	L.	Pct.		W.	L.	Pct.
Pittsburg	80	51	.721	Philadelphia	49	61	.445
CHICAGO	75	35	.682	St. Louis	45	65	.409
New York	67	41	.621	Brooklyn	41	69	.373
Cincinnati	54	55	.495	Boston	29	83	.259

Yesterday's Results.

Chicago, 1; Philadelphia, 0.
New York, 4; Pittsburg, 3 [first game].
Pittsburg, 11; New York, 3 [second game].
Brooklyn, 2; Cincinnati, 0.
Boston, 3; St. Louis, 1.

Games Today.

Chicago at Philadel'a. Cincinnati at Brooklyn.
Pittsburg at New York. St. Louis at Boston.

BY I. E. SANBORN.

Philadelphia, Pa., Aug. 24.—[Special.]—Overall and Hofman won the opening game of the Cubs' final series of the year here and Archer saved it when nothing else could have enabled Chicago to gain half a lap on Pittsburg by trimming the Phillies by the narrowest possible margin of 1 to 0.

But for Mary Jane's Pa, who came to the rescue with a three base hit in the eighth inning, the best Overall could have got for all his magnificent endeavor would have been a drawn battle with McQuillan, who was working some himself to accomplish the downfall of the world's champions. Not until Hofman's triple shot off Delminger's shin in the eighth could the Cubs count a tally, as then it required only an infield out to let Artie home.

But in the Phillies' eighth, when Manager Murray sent Bates to bat for his hurler, the sub sticker started something which looked highly explosive when he let loose a two bagger with nobody out. Here it was that Archer played the rôle of life saver, for he caught Bates napping so far off second base that Tinker shoved the ball in the runner's face as he dove back to the bag. That clever bit of trickery was followed by a long, ringing single by Grant which would have tied the score just as surely as death and taxes, but because of Bates' violent demise the single cut no figure except in Grant's swat dope.

Chance Back in Game.

Chance was feeling so much better today that he went out to the ball lot and warmed up with his men, and when he had bolled a few minutes in the hot sun all the grip germs were roasted out of his system and he took up the old burden at first. The Cubs were an entirely different outfit in consequence from what they looked in the final game at Beantown.

Although outhit and outfielded, the world beaters won because they could see more clearly and think a bit faster than their local opponents. Two errors on the Cub defense were not allowed to infringe on their pennant chances because everybody knuckled down and played desperately when things looked dark. Overall was tighter than an overstretched kettledrum in pinches, and several of his seven strikeouts came when that was the safest way to dispose of a batsman.

The Cubs would have won the battle in the earlier rounds but for two tough breaks against them. In the fifth inning Tinker was deprived of the honor of scoring Artie Hofman with a vicious drive to right because Titus tore in and caught the ball sensationally, converting a budding tally into a double play which retired the side.

Again in the seventh Chance came mighty near breaking up the game with a slashing liner to right. This one Ward pulled down before the ball got fairly started, and another double play snuffed out promising runs.

Hoffman's Single Is Triple.

These tough luck spots were a counterbalance to the good fortune when it did come our way, for by clever headwork on Delminger's part to convert Hofman's drive into a triple, and not an ordinary single to a three bagger, and Artie himself would have been nailed at the plate if Ward had not made an instantaneous fumble of Tinker's hit.

The Cubs could get only five hits off McQuillan, and they made no two of these in the same session, but as already related it was due to superb and lucky defense that they did not get two safety shots together on two different occasions. Overall allowed seven hits and in the eighth two of them were b

Fit, 1-0.

RATES DIVIDE WITH THE GIANTS

w York Takes Tight Game from Clarke's Men by a Score of 4 to 3.

AUGHTERED IN SECOND

thewson Saves First Contest; Raymond Gets Good Trouncing, Losing 11 to 3.

ew York, Aug. 24.—New York and Pittsg divided a double header, the home team ory being by a 4 to 3 score and the vis- winning 11 to 3.

h both games the Pittsburgs hit the ball d, Raymond getting a particularly severe bbing. Pittsburg probably would have en both games but for the fine relief work Mathewson in the ninth inning of the first ntest.

his game had a sensational finish The ltors entered the ninth three runs bed. Wagner hit the ball into the left field bleach- for a home run, and Miller, Abstein, and Wilson llowed with singles, netting another tally. thewson relieved Wiltse with no one out and o men on bases, and halted the scoring. Gibs hit into a double play, and Hyatt, batting for ever, struck out.

Willis, who started to pitch for Pittsburg, lasted y one inning. New York getting three runs on yle's triple, Seymour's sacrifice fly, bases on lls to McCormick and Devlin, and Bridwell's uble. The winning run was scored in the eighth ning on Seymour's two bagger and McCormick's gle. Leever then being the Pittsburg pitcher. n the second game Pittsburg batted Raymond most at will, six of their eleven hits being long es. Scores:

Pittsburg.	R	H	P	A	E	New York.	R	H	P	A	E
yrne, 3b..	0	1	2	2	0	Doyle, 2b..	1	1	0	2	0
ach, cf..	0	0	5	0	0	S'mour, cf..	1	1	3	0	0
arke, lf..	0	1	4	0	0	McC'ck, lf..	1	2	1	0	0
agner, ss	1	1	4	0	0	O'Hara, rf..	0	0	0	0	0
iller, 2b..	2	3	0	0	0	Devlin, 3b..	1	0	4	4	0
se'n 1b..	0	2	8	1	0	Br'well, ss	0	1	1	3	0
ilson, rf..	0	1	2	1	0	Merkle, 1b..	0	1	12	0	0
bson, c..	0	1	4	2	1	Schlei, c....	0	0	6	0	0
illis, p..	0	0	0	1	0	Wiltse, p....	0	0	0	2	0
dams, p..	0	0	0	1	0	Math'son, p	0	0	0	0	0
eever, p..	0	0	0	0	0						
Totals..	3	10	24	7	1	Totals..	4	6	27	11	0

ittsburg	4	0	0	0	0	0	0	0	0	1	0	2—3
ew York	0	0	0	3	0	0	0	0	0	0	0	1—4

Two base hits—Bridwell, Merkle, Seymour; hree base hits—Doyle, Miller. Home run—Wagner. Sacrifice hit—Leach. Sacrifice fly—Seymour. ouble play—Bridwell, Devlin, Merkle. truck out—By Willis, 1; by Wiltse, 5; by Adams, 1; by Mathewson, 1. Bases on balls—Off Willis, 1; off Wiltse, 1; off Adams, 1. Hits—Off Willis, 1 in 1 inning; off Adams, 1 in 3 innings; off Wiltse, 9 in 8 innings [no one out in ninth]. Time—1:42.

SECOND GAME.

Pittsburg.	R	H	P	A	E	New York.	R	H	P	A	E
yrne, 3b..	1	0	0	3	0	Doyle, 2b..	1	1	3	4	1
each, cf..	2	1	4	0	0	Seymour, cf	0	2	4	0	0
ard, rf..	2	1	1	0	0	Devore, cf..	0	0	1	0	0
agner, ss..	2	0	2	3	0	McC'ck, lf..	1	0	1	0	0
iller, 2b..	2	3	5	2	0	O'Hara, rf..	0	1	2	1	0
batein, 1b..	0	1	10	0	0	Devlin, 3b..	0	2	0	2	0
Wilson, rf	1	2	2	0	0	Br'well, ss	0	0	3	3	0
ibson, c..	0	1	5	0	0	Merkle, 1b..	1	1	9	0	1
amnitz, p	1	0	0	2	0	Schlei, c....	0	1	6	0	0
						A'Wilson, p	0	1	0	3	0
						Raymond, p	0	0	0	5	2
Totals.	11	11	27	10	0	Totals..	3	9	27	14	4

Pittsburg	2	1	0	1	5	0	2	0	0	—11
New York	1	0	1	0	0	0	0	0	2	—4

Two base hits—Miller, J. Wilson. Three base hits —McCormick. Miller. Seymour. Home runs—Wilson, Clarke. Sacrifice hit—Byrne. Sacrifice flies—Wagner, Miller. Stolen bases—Bridwell, Clarke, Wagner, 2; Seymour. Double play—Raymond, Doyle, Merkle. Bases on balls—Off Camnitz, 2; off Raymond, 3. Time—1:39. Umpires—Emslie and O'Day.

RUCKER ENIGMA FOR THE REDS.

Brooklyn Hurler and Ewing Hook Up in Pitchers' Duel, with Former Victorious, Two to Nothing.

Brooklyn, N. Y., Aug. 24.—Rucker outpitched Ewing in a brilliant twirler's duel and Brooklyn won over Cincinnati 2 to 0. The first run came in on a wild pitch at which Bergen struck and Evans scored. Another run and a single by Lennox added another. Ewing fanned eight men.

Cincinnati.	R	H	P	A	E	Brooklyn.	R	H	P	A	E
Miller, cf....	0	0	1	0	0	Burch, cf....	1	0	4	1	0
Paskert, rf..	0	0	1	0	0	Clemons, rf..	0	0	1	0	0
Holtzcl, 1b..	0	0	11	2	0	Lennox, 3b..	0	2	1	1	0
Mitchell, rf..	0	1	0	0	0	Hunter, rf..	0	1	1	0	0
Evans, 2b....	0	0	3	1	0	Werman, 2b..	0	1	2	3	0
Lobert, ss..	0	1	0	3	0	Hummel, 1b..	0	0	7	0	0
Charles ss..	0	2	1	2	0	McElveen, ss	0	0	1	4	0
Roth, c.....	0	1	8	0	0	Bergen, c....	0	1	8	2	0
Ewing, p....	0	0	2	4	0	Rucker, p....	0	0	0	0	0
*Huggins	0	0	0	0	0						
Totals	0	5	24	14	2	Totals	2	6	27	12	0

Cincinnati	0	0	0	0	0	0	0	0	0	—0
Brooklyn	0	0	0	0	1	0	0	1	0	—2

Sacrifice hits—Rucker 2. Stolen base—Burch. Bases on balls—Off Ewing, 1. Struck out—By Rucker 6; by Ewing, 8. Wild pitch—Ewing. Umpire—Johnstone.

Boston, 3; St. Louis, 1.

Boston, Mass., Aug. 24.—Boston won from St. Louis in a well played game. Brown pitched well until the ninth, when he gave the first three batters passes. Mattern relieved him and the next three went out in order. Scores:

St. Louis.	R	H	P	A	E	Boston.	R	H	P	A	E
Barbeau, 3b	0	0	2	3	0	Thomas, lf..	0	1	6	0	0
Ellis, lf.....	0	0	1	0	0	Becker, rf..	0	1	2	0	0
Bresnahan, c	0	2	8	2	0	Shean, 2b..	0	2	2	2	0
Konetchy, 1b	0	1	13	2	1	Beaumont, cf	0	1	0	0	0
Evans, rf....	0	1	2	1	0	Sweeney, 3b.	1	1	4	2	0
Delehty, 2b.	0	1	0	2	1	Autrey, 1b..	0	0	10	0	0
Murphy, cf..	0	1	2	1	0	Graham, c..	0	2	2	0	0
Storke, ss...	1	1	2	4	0	Coffey, ss...	1	1	1	2	0
Lush, p.....	0	1	0	3	0	Brown, p....	0	1	0	2	0
						Mattern, p..	0	0	0	0	0
Totals...	1	8	24	17	1	Totals...	3	7	27	12	0

St. Louis	0	0	0	0	0	0	0	0	1	—1
Boston	0	1	0	0	2	0	0	0	0	—3

Two base hit—Graham. Hits—Off Brown, 8 in 8 innings. Sacrifice fly—Bresnahan. Sacrifice hits—Becker, Autrey. Stolen bases—Lush, Storke. Double play—Evans and Konetchy. Bases on balls —Off Lush, 1; off Brown, 5. Struck out—By Lush, 1; by Brown, 1. Wild pitch—Lush. Umpire—Rigler.

use it possesses
ts of stimulation and
action.
e-Rich in Flavor
& Co., Chicago, Ill.

Joliet Race Meeting Opens. Four Left for Tennis Honors. Golf.

GOOD RACE CARD AT JOLIET TRACK

Gov. Searles and Dulce Jay Win Two of the Three Harness Events.

RUNNERS GET AN INNING.

Giles and Uncle Jim Gray, Favorites in Handbooks, Gallop Home on the Bit.

BY HENRY TEN EYCK WHITE.

Joliet, Ill., Aug. 24. — [Special.] — Chicago horses won two of the three harness races at the Joliet fair today. Gov. Searles, from the McMahon stable, taking the last three heats of the 2:07 pace after the first heat had gone to Spill in 2:07¼, while Dean's trotter Dulce Jay was victorious over a fairly strong field in the 2:21 purse. His only serious opponent was the 3 year old filly Bertha C., which forced him to step the first heat in 2:12¼ and was first home at the end of the second mile in 2:12¾, the roan making a break when close to the wire.

The most exciting incident of the afternoon was the terrific fall taken by the pacer John Brydon while scoring for the third heat of the 2:20 class. The horse made a break just as the word was given, and as Al Sweet, his driver, took Brydon towards the pole the nag, seemed to strike a soft place in the track and fell headlong, the driver sailing over his head, but fortunately was uninjured.

Runners Get an Inning.

The two running races, a mile dash, and one at five-eighths, brought out good fields in point of numbers, and, while there may not have been much quality on parade, there was quite a little handy speed, the mile being done in 1:41 by the seven money favorite Giles, while of the seven that started in the five furlong dash Uncle Jim Gray, held at 3 to 5 in the half dozen handbooks which did a small business, was much the best. Both winners outclassed their fields and needed no encouragement save a little hand riding in the homestretch to win by a comfortable margin.

It was figured that the running races would bring to the track a strong contingent of the Chicago sporting fraternity, and a sprinkling of them was on hand. Talk that betting would be on a large scale helped this part of the matter, but nothing of the sort eventuated. The handbooks necessarily were conservative in the matter as to odds, for everybody had the tip Uncle Jim Gray and Giles would win.

It has been usual at the Joliet trotting meetings to sell auction pools, but nothing is doing in that line this week. There was subdued talk that Saturday, when the runners will have the entire card, great doings are to occur, and dark hints were not wanting that the meeting is to continue eight days as one for runners, but no official sanction for that sort of talk could be had.

Bertha C. Shows Well.

Horsemen were greatly interested in the work of the 3 year old trotter Bertha C. in the 2:21 class. She is owned by D. D. Palmeter of Chicago and was bred by him. She is full sister to Ed Custer, a great 2 year old trotter of a few seasons ago, and by her work against aged horses has shown herself to be a 2:10 trotter, which means she will have a chance in the Kentucky Futurity and other rich events for her age.

Today Bertha C. trotted the first heat in 2:14, coming second, won the next in 2:12¾, was second the third mile in 2:14¼, and third the next time in 2:18¾. The time of this mile was slow because of breaks by both Dulce Jay and Bertha C. The stallion broke directly after the word was given, and in order to dis field was obliged to trot the middle half of the mile in 1:14. Just as he came up to Bertha C. on the third turn the filly made a break, and from there the stallion jogged home at his ease, the last quarter taking :38¾.

Chicagoans Have Hard Luck.

A couple of Chicago pacers not favored by luck were Richard Grattan in the 2:07 class and Crit Audubon, in the 2:20 trot. The Grattan horse is troubled with a bad corn, and for this reason it was impossible to set him down and drive him at the end of the miles. He was beaten only a neck in 2:07¾ the first heat of his race.

Crit Audubon, which is one of the best looking horses being campaigned, is green at the racing game, and two breaks in the opening heat put him behind the flag. Under the conditions of the meeting any horse not standing for money at the end of the third heat went to the barn. Summaries:

2:20 pacers, purse $1,600:

Don K., b. h., by [Francis]	1	1	1
W. D. S., ch. g., by Mambino K. [Saunders]	2	2	2
Mary K., b. m., by Zombro [McMahon]	4	3	3
John Brydon, b. g., by Symbolset [Sweet]	3	4	dis
Pasta Girl, ch. m., by Rhodrick [Dan [Jones]	5	5	dr
Crit Audubon, blk. h., by J. Audubon [Dean]	dis		

Time—2:09¾; 2:08¾; 2:08¾.

2:21 trot, purse $500:

Dulce Jay, rp. h., by Jay Bird [Dean]	1	2	1
Bertha C., b. f., by Baronmore [Chandler]	2	1	2
Ashland Clay, ch. h., by C. F. Clay [Hogan]	3	3	3
Mabel, br. h., by Margrave [Kirby]	5	4	4
Miss Elyria, b. m., by Elyria [McMahon]	4	5	5

Time—2:12¾; 2:12¾; 2:14¾; 2:18¾.

2:07 pacers, purse $600:

Gov. Searles, b. h., by Lockheart [McMahon]	1	1	1
Spill, b. g., by Wawan [Taylor]	2	4	2
Prince Patrick, br. g., by Guy Princeton [Johnson]	3	4	3
Richard Grattan, blk. g., by Grattan [Putnam]	2	5	4
Basil Simmons, ch. m., by Star Simmons [Fulton]	5	3	5
Will Mayburn, b. h., by Alliewood [Spencer]	6	6	dr

Running race, ¾ mile, purse $150—Uncle Jim Gray, 118 (Foley), 3 to 5, won; Youthful, 121 (Obert), second; Timonte, 113 [McIntyre], third. Time, 1:01. Hammatrical, Bitter Miss, Cassowary, Rex Hamilton, and Vinnie ran.

One mile, purse $200—Giles, 121 [Foley], 6 to 5, won; Roseburg II., 114 [Hawan], second; Majestica, 122 [Obert], third. Time, 1:41. Point Lace, Young Sater, Mary Candiemas, and Gilvedere ran.

NIMBUS STEPS A FAST PACE.

Favorite in Amsterdam Stake Race Travels Mile in Saratoga Feature Event in 1:38.

Saratoga, N. Y., Aug. 24.—Nimbus, the 4 to 5 favorite, easily won the Amsterdam selling stakes one mile, in the fastest time of the meeting when he stepped the distance in 1:38. Taking the lead at the start, he led all the way and won by one and one-half lengths. Summaries:

First race, 11-16 mile—Cherrvola, 109 [Page] 4 to 1, won; Fair Louise, 112 [Butwell], 6 to 1, second; Perry Johnson, 104 [Walsh], 15 to 1, third. Time, 1:07. The Pad, Herkimer, Magdalen, Locarno, Lucetta, and Loco ran.

Second race, 1¼ miles—The Wrestler, 103 [Gould], 8 to 1, won; Hana, 107 [Tanlin], 7 to 1, second; Bonnie Kelso, 105 [Hinton], 13 to 5, third. Time, 1:51 4-5. Killiecrankie, Darknight, The Poet, and Console ran.

Third race, ¾ mile—Prince Ahmed, 120 [Tanlin], 4 to 1, won; Simcoe, 106 [Musgrave], 40 to 1, second; Dreamer, 114 [McCarthy], 6 to 1, third. Time, 1:16 2-5. Sir John Johnson, King Kobalt, Dan Swars, Apache, Mary Davis, Fleming, and Ruble ran.

Fourth race, the Amsterdam, guaranteed gross value $1,200, 1 mile—Nimbus, 108 [Grand], 4 to 5 won; Beaucoup, 101 [Creevy], 5 to 2, second; Corbitt, 103 [Butwell], 9 to 1, third. Time, 1:38. Sonoro ran.

Fifth race, 1 mile—Donald McDonald, 97 [Martin], 12 to 1, won; Fort Johnson, 93 [Tanlin], 12 to 1, second; The Squire, 110 [Durant], 8 to 1, third. Time, 1:39 1-5. Arabic, Selemic, Royal Onyx, Argyle, High Range, and Camsailgner ran.

Sixth race, ½ mile—Ten Paces, 103 [Davenport], 4 to 1, won; Tom Notch, 103 [Upchurch], 7 to 1, second; Lizzie Dixon, 105 [McCahey], 4 to 1, third. Time, :50 1-5. Dr. Wick, Olevia, Flofield, Radiation, Nimus, Jack Frost, and Equation ran.

BELMONT'S FAIR PLAY ARRIVES.

Famous Speeder Returns from England After Unsuccessful Season on the Foreign Turf.

New York, Aug. 24.—August Belmont's race horse, Fair Play, which was the best 3 year old racer on the American turf last season, has arrived from England.

The animal, which had an unsuccessful season on the English turf because of the heavy weights with which it was handicapped, will be put into training at once for the fall races in this country.

John E. Madden has arranged for the return from France of the stallion Plaudit, one of his most successful race horses and sires. Plaudit will be sent to the Madden farm, Hamburg Place, N. Y., where Mr. Madden believes that his services will be more appreciated than they were in France.

Germans Buy Thoroughbreds.

Lexington, Ky., Aug. 24.—[Special.]—Messrs. Max Caspari and Raymond Kessler of Berlin are here buying thoroughbreds for the German cavalry. They bought Selector, Tithonogen, Research, and Zenora from Richard Wilson. Tom Wood wired Charles Hughes for a price on Henry Waggoner's Hermis. Hughes replied that the stallion was not for sale at any price.

Arrival of Mitchell Ranger at South Shore Country Club.

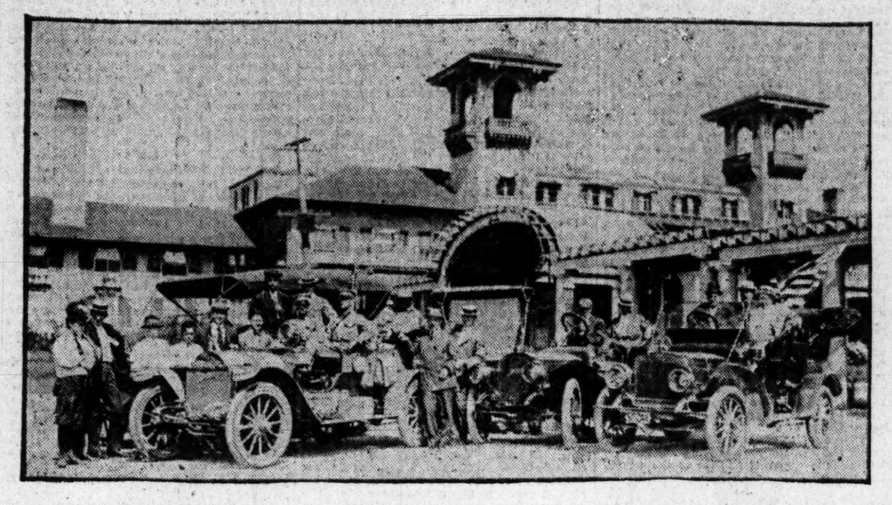

This car is carrying dispatches from Maj.-Gen. Leonard A. Wood, U. S. A., of New York to Maj.-Gen. John F. Weston, U. S. A., of San Francisco. Private M. E. Parrott is at the wheel, beside Mechanician Frank X. Zirbies. Lieut. B. B. Rosenthal is in the tonneau. The Mitchell is the car to the left.

NEGRO MATCHED FOR BATTLE

Jack Johnson and Kaufmann Agree to Fight Sept. 9.

ARRANGE FOR 10 ROUND GO.

Only Matters Undecided Are Purse Division and Referee.

San Francisco, Cal., Aug. 24.—[Special.]—Jack Johnson and Al Kaufmann, the California heavyweight, were matched tonight to fight in this city on Sept. 9.

The match was framed up by Coffroth for Kaufmann and Jack O'Brien, and all details had been arranged for the contest. The men were to meet tonight and sign articles. Promoter and fighters came together about 8 o'clock, and a hitch developed. Then Jack Johnson was called in, and quickly agreed to take the place of O'Brien.

The big negro and Kaufmann will fight ten rounds in the open air at the Mission street arena, Sept. 9 is a state holiday, Admission day. The only matters left undecided at tonight's conference were the division of the purse and the referee, but it is not thought there can be any trouble over either issue, as both men are anxious to get into the ring.

PLANS TO FIND DANE'S RIVAL.

Matchmaker of Pittsburg Club Arranging Elimination Matches to Secure Nelson's Opponent.

Pittsburg, Pa., Aug. 24.—[Special.]—Jimmy Dime, the matchmaker of the National Sporting club, has formed a unique plan for picking the right man to meet Battling Nelson in this city. He is arranging matches with a view of a process of elimination. Joe Wolgast and Harlem Tommy Murphy meet here tomorrow night. Following this will be matches in which Packey McFarland, Cyclone Johnny Thompson, and Frayne will be the principals. McFarland and Thompson have been trying to get together for some time, and this will probably be one of the first opportunities offered, though a bout between Wolgast and Packey may precede it. Then Frayne will be brought in to meet the winner, and so on until the best man is chosen to meet Nelson.

CUBANS AND QUAKERS IN MIXUP.

Islanders and Philadelphians Come to Blows During Game—Former Win by Score of Sixteen to Six.

The bad blood that exists between the Cubans and the Philadelphia Giants was spilled yesterday at Logan Square park, when a small riot occurred between the two teams in the seventh inning of the game. Duncan, the left fielder of the Giants, was on first base and Smith hit a ball to Hernandez. Hernandez threw to Bustamante, trying to make a double play, and to prevent this Duncan ran into Bustamante at second and knocked him down. Padron threw his glove at Duncan and the two players started to mix things. Others joined and a half dozen policemen stopped the riot before any serious damage was done. Umpire Conley ordered Padron and Duncan off the field. The Cubans won the game easily, as they had a five run pitcher's rally in the first, the final score being 16 to 6. The same teams will play the third game of the series today. Score:

Cub. Stars.	R	H	P	A	E	Phl. Giants.	R	H	P	A	E
Herna'z, 3b.s	2	1	4	0	0	Lloyde, ss..	0	0	1	3	0
Cov's rf. 2b.1	2	1	2	0	0	Francis, 3b..	0	1	0	2	0
Garcia, c....	3	1	4	0	1	Duncan, lf..	2	2	0	0	0
Padron, 2b..	3	1	1	4	0	Evans, rf....	1	0	1	0	0
Mendez, rf..	2	1	0	0	0	Smith, 1b....	0	1	12	0	0
Parnetll, 1b.	2	1	11	0	0	James, 2b..	0	0	2	0	0
Nazrinat, lf.	2	0	2	0	0	Poles, cf....	0	0	6	0	0
Bust'e, ss..	0	2	1	3	0	McC'n, rf. lf.	0	2	2	0	1
Munoz, p....	1	2	0	2	0	Feiwav, c...	1	0	2	1	1
San.Cruz, cf.	1	2	4	0	0	Fisher, p....	0	0	0	4	0
						Patton, p..	0	0	0	1	0
Totals..	16	13	27	11	1	Totals..	6	9	24	12	2

Cuban Stars....	2	0	1	0	2	3	4	4	*—16	
Philadelphia Giants...	2	2	0	2	0	0	0	0	0—	6

Two base hits—Lloyde, Smith, Hernandez, Bustamante. Three base hits—Garcia, Mendez. Double play—Hernandez-Bustamante-Parnetll. Struck out—By Patton, 1; by Munoz, 4. Bases on balls—Off Fisher, 2; off Munoz, 4; off Patton, 3. Umpire—Conley.

EBBETS AFTER WILLIE KEELER.

Brooklyn Owner Wants Farrell to Let Little Right Fielder Go to Manage the Dodgers.

New York, Aug. 24.—[Special.]—President Ebbets of the Brooklyn club said today that if he could induce the New York Americans to part with Willie Keeler he would make the little right fielder manager of the Brooklyn team. "I am afraid President Farrell will be opposed to such a deal," said Ebbets, "but if he is thinking of replacing Keeler next season I know Willie would jump at a chance to manage Brooklyn. Keeler is a Brooklyn boy and always has been popular with the fans of Washington park. He knows baseball from every angle and is well fitted to handle a team of players who need an experienced leader."

Dismiss Brooklyn Protest.

New York, Aug. 24.—The board of directors of the National league, by a telegraphic vote, has decided that there is no merit in the Brooklyn club's protest of the game with Cincinnati on July 8, which Cincinnati won by a score of 9 to 8, and has dismissed the protest.

WHITNEY WINS AT YORK RACES.

American Owner's Horses Score Two Victories in Prince of Wales and Badminton Events.

YORK, England, Aug. 24.—The Nunthorpe selling stakes of 5 sovereigns each, with 200 sovereigns added, distance five furlongs, was won by Pie Man, H. P. Whitney's Overslght was second, and The Spider third.

The Prince of Wales plate of 1,000 sovereigns for 2 year olds, distance five furlongs, was won by H. P. Whitney's Whiskbroom. Galatine was second, and Woolacombe third. Whitney's Sallie of Navarre colt was among the ten starters, but did not get a place.

The Badminton plate of 150 sovereigns was won by H. P. Whitney's Top o' the Morning. Photine was second, and Sister Anne third.

Establishes 3 Year Old Mark.

Crawfordsville, Ind., Aug. 24.—[Special.]—Al Stanley, a roan horse owned by John Bogenshott of Bean Rock, Ala., established a world's record of 2:13¾ on a half mile track for 3 year old trotters this afternoon on Crawfordsville fair grounds track. Baroness Virginia was second and Sir John third. Mattie Allerton, owned by Wes Stout of Indianapolis, won the 2:20 trot; John B. Donovan, second; Alice Gregor, third; and Jay Tell, fourth. Best time, 2:16¾.

JACKSON AUTO AFTER BIG CUP.

Owners of Car Leading When Indianapolis 300 Mile Race Was Stopped Claim Trophy.

Indianapolis, Ind., Aug. 24.—The executive committee of the American Automobile association probably will be called upon to decide the ownership of the Wheeler-Schebler trophy cup offered for the winner of the 300 mile automobile race at the Indianapolis speedway last Saturday, which was called off in the 255th mile because of the accident resulting in the killing of three men. The Jackson Automobile company has entered claim for the trophy. The company's representative sets out that a Jackson car, driven by Joe Dawson, had a safe lead when the race was called off.

"MARATHON" SWIM ON TONIGHT

Field of Ten Stars Will Compete in Two and One-Half Mile Event—Three Cracks Out of It.

A field of ten of the best local long-distance swimmers will compete in the moonlight "Marathon," tonight, which will be held in the lake off Wilson avenue beach.

Only three of those who were extended invitations by the Chicago Swimming club to take part in the event have declined the issue. Michael McDermott, the Central Y. M. C. A. champion, could not secure the consent of his parents, who believe that two long distance swims in one season are enough for the La Salle street stan. W. S. Merriam of the Marion club of Indianapolis, who won the first long distance race of the season, which was held over the same course, has written the officials that he will be unable to compete on account of sickness. R. B. Foster of the C. A. A., who was extended a special invitation in the hope of getting him into another race with Handy, had not accepted up to last night, but the committee feels reasonably sure that he will be on hand at the start.

The entry of Fred Bye of Pittsburg was accepted yesterday. Bye is a nonresident member of the Chicago Swimming club and therefore eligible to compete, as the race is open only to members of the organization. The easterner has quite a reputation as a long distance swimmer and may be counted upon to be well up in the list of finishers.

Because of Handy's easy victory in the river swim last Saturday, in which he established a new record, followers of the swimming game look for him to hang up a mark in tonight's event that will stand for a long time.

The contestants will leave Wilson beach tonight at 7 o'clock, and those in charge of the event hope to start the race at 8 o'clock so that the finish time will be around 9. Several powerful searchlights have been placed on the clubhouse so that the spectators can get a good view of the race from start to finish.

The following are sure starters: H. J. Handy, S. C. Jensen, C. Weber, G. A. Johnson, A. Jaeger, F. M. Bye, L. Chiville, G. M. Pulver, E. C. Johnson, and F. M. Elliott.

GOLFERS OFF TO LAKE GENEVA.

Qualifying Rounds for Geneva Cup and Bonny Brae Trophy to Be Played at Eighteen Holes.

Lake Geneva, Wis., Aug. 24.—[Special.]—The annual golf tournament at Lake Geneva is the distinctive classy affair of this aristocratic resort. Tomorrow the qualifying round for the Geneva cup and the Bonny Brae cup will take place at eighteen holes.

The players arriving this evening for the qualifying round are: "Chick" Evans, Edgewater; Robert Hunter, Midlothian; Stewart Stickney, St. Louis Country club; Robert Gardner, Hinsdale; Mason Phelps, Midlothian; Addison Stillwell, Midlothian; Albert Seckel, Riverside; Willie Howland, Skokie; William Egan, Exmoor.

The women will give teas each afternoon of the tournament. Wednesday a tea is given by the Misses Jones. Thursday Mrs. S. H. Wheeler entertains at luncheon and tea. The Friday afternoon tea is given by Mrs. R. T. Crane. The last entertainment is given by Mrs. J. J. Mitchell Saturday.

Clark Winner at Roque.

Norwich, Conn., Aug. 24.—In the playoff for second place in the national roque tournament on the courts Edward Clark of Springfield, Mass., beat Tracy Rudd of this city in three straight games. The series was three out of five.

Lancaster Gives Up Franchise.

Lancaster, O., Aug. 24.—The Lancaster baseball team gave up its franchise in the Ohio State league yesterday. Marion came here to play, but as there was no contest Umpire Hart awarded the game to the visiting team.

TRAFFIC GOLF CUP TO B. C. STEVENSON

Engineers His Clubs with Good Eeffct and Pulls In with 160 Card.

GAME IS TOO STRENUOUS.

Steam Gives Out and Real "Athletes" Desert for Baseball and Quoits.

BY J. G. DAVIS.

Benjamin C. Stevenson, traveling like a fast freight and stopping at few sidings, won the golf championship of the Traffic club, played yesterday at the Exmoor Country club. Mr. Stevenson, who is with the Chicago and Alton, stopped at thirty-six stations, arriving at the terminal point with a score which, after the rebate had been taken off, gave him a classification of 160. He will have his name inscribed on the championship trophy.

The gathering was the second outing of the season of the Traffic club, fifty members competing in the golf event, while others who found golf too strenuous took part in a scrub baseball match, and the real athletes pitched quoits.

N. M. Holcomb of the Burlington road won the first flight prize in the golf tournament with a score of 175. Second flight honors went to W. S. Howell of the Chicago, Milwaukee and St. Paul with 190, while the third division emblem went to T. O. Jennings of the Rock Island. T. B. Montgomery of the Soo line won the eighteen hole handicap with a net of 83.

Westward Ho.

Up to last night fifty entries had been received for the junior open championship at Westward Ho, which will start tomorrow morning with the qualifying round for the championship, Members', and Westward Ho cups. As Western Champion Charles Evans Jr. and Robert Gardner of Hinsdale are playing in the Lake Geneva tournament the contest will be more open. Among those entered are Paul Hunter and Donald Edwards of Midlothian, Fraser Hale of Skokie, and Gordon Yule of Kenosha. Entries have been received from Joliet, Milwaukee, St. Joseph, Mo., Elgin, and Rockford. Between eighty and one hundred players are expected to start.

Calumet.

Mrs. S. J. Chadwick led the field in the qualifying round for the club championship at Calumet yesterday with a score of 99. Mrs. C. C. Ingraham was second with 101, while Miss Florence Wilson and Mrs. F. W. Ellis tied for third place with 104 each.

Miss Madeline Chadwick, daughter of Mrs. Chadwick, who is chairman of the woman's tournament committee, made her first appearance in a competition yesterday and qualified for the third flight trophy.

The pairings for the first match round today follow:

Championship—Mrs. Chadwick vs. Miss Wilcoff; Mrs. Ingraham vs. Mrs. Ellis.

Second flight—Miss Florence Ellis vs. Miss R. Dunn C.; Mrs. Handy vs. Mrs. C. E. Johnston.

Third flight—Miss Arma Leonard vs. Mrs. W. L. McCallum; Miss Marion Braxton vs. Miss Madeline Chadwick.

South Shore.

Fine golf by G. Springer, a 17 year old lad, featured the first match round of the caddies' championship at the South Shore Country club yesterday. In his match with M. Quarley, Springer made the first nine holes in 35, coming within two strokes of the course record. His card was as follows: 6, 3, 4, 4, 4, 3, 3, 4, 4—35. Summaries:

Championship flight—J. Lyon beat J. Bird, 1 up, 19 holes; C. Olson beat A. Kelly, 2 up; G. Springer beat M. Quarley, 3 and 8; J. Lyon beat D. Olson, 8 and 7.

Second flight—J. Larkin beat N. Carlson, 3 and 2; R. Hoffman beat C. Peterson, 2 and 1; J. Fitzgerald beat C. Miller, 1 up, 20 holes; J. Parker beat M. Whanen, 4 and 3.

Third flight—J. Erikin beat R. Moddle, 8 and 7; D. Hagman beat A. Byrnes, 5 and 4; N. Imes beat J. Short, 1 up, 21 holes; W. Carlson beat W. Plimmon, 6 and 5.

Fourth flight—R. Thomas beat J. Wolf, 7 and 5; A. Bergeson beat H. Withington, 8 and 7; F. Thompson beat T. Sheahan, 7 and 6; J. Casey beat C. Pimmons, 4 and 3.

Windsor.

Miss Inez Adams and Mrs. Burke won the two ball foursome at Windsor yesterday afternoon with a net score of 144. Summary:

	G.	H.	N.
Miss I. Adams—Mrs. Burke	121	7	114
Mrs. Thatcher—Mrs. M. T. Hughes	130	12	118
Mrs. Adou—Mrs. Judd	139	15	124
Mrs. R. Crom—Mrs. Maley	142	18	124
Mrs. Gurley—Miss H. Bulkley	146	16	130
Mrs. Hammond—Mrs. H. L. Cremer	161	18	133

Events for Today.

The Beverly Country club will be host today to members of the Women's Western Golf association, a one day tournament being scheduled. Other events carded on local courses are:

Calumet—Play for women's championship.
Elmhurst—Ball sweepstakes handicap.
Irving—Nine hole sweepstakes for women.

Plan Twelve Mile Race.

The Gaelic Athletic association announced last night they have decided to put on a special twelve mile race in connection with their first ann

The Tribune.

THE TRIBUNE CO., PUBLISHER.

FOUNDED JUNE 10, 1847.

ENTERED AS SECOND CLASS MATTER JUNE 6, 1906, AT THE POSTOFFICE AT CHICAGO, ILL., UNDER ACT OF MARCH 3, 1879.

TERMS OF SUBSCRIPTION.

BY MAIL IN ADVANCE.

Postage paid in the United States [outside of Chicago city limits] and in Mexico:

Daily, without Sunday, one year	$4.00
Daily, without Sunday, six months	2.00
Daily, without Sunday, three months	1.25
Daily, without Sunday, two months	1.00
Daily, without Sunday, one month	.50
Daily, with Sunday, one year	6.50
Daily, with Sunday, six months	3.25
Daily, with Sunday, three months	2.00
Daily, with Sunday, one month	.75
Sunday issue, one year	2.50
Sunday issue, one month	.25

Give postoffice address in full, including county and state.

Remit by express money order, draft, or in registered letter, at our risk, to Tribune company, publisher.

BY CARRIER IN CHICAGO.

Daily [six days], per month	$ .55
Daily and Sunday, per month	.80
Sunday only, per month	.25

NEW YORK—FLATIRON BUILDING.
WASHINGTON—40 WYATT BUILDING.
CHICAGO—TRIBUNE BUILDING.

Persons wishing to take "The Tribune" by carrier may order it by postal card or telephone—Central 100. When delivery is irregular make complaint.

DOMESTIC POSTAGE—Twelve or 14 pages, 1 cent; 16 to 24 pages, 2 cents; 28 to 40 pages, 3 cents; 44 to 56 pages, 4 cents; 58 to 70 pages, 5 cents; 72 to 90 pages, 6 cents; 90 to 100 pages, 7 cents.

FOREIGN POSTAGE—Twelve or 14 pages, 2 cents; 16 pages, 3 cents; 24 pages, 4 cents; 32 pages, 5 cents; 40 pages, 6 cents; 44 to 48 pages, 7 cents; 48 to 56 pages, 8 cents; 60 to 68 pages, 9 cents; 70 to 78 pages, 10 cents; 80 to 86 pages, 11 cents; 88 to 92 pages, 12 cents; 94 to 100 pages, 13 cents.

Note—The laws of the postal department are strict and newspapers insufficiently prepaid cannot be forwarded.

All unsolicited manuscripts, articles, letters, and pictures sent to "The Tribune" are sent at the owner's risk and the Tribune company expressly repudiates any liability or responsibility for their safe custody or return.

WEDNESDAY, AUGUST 25, 1909.

RICHES may take wings, but aeroplanes bring riches. That's Wright.

THINK a moment—how is it possible to clamp the lid down on vice without putting the kibosh on that First ward ball?

INASMUCH as the great west side cannot come to the postoffice, the postoffice will go over to the great west side.

A MAN in Indianapolis has been sent to jail for stealing a canteloupe. The startling presumption is that the canteloupe must have been a good one.

FROM the dispassionate observer's point of view it may be asserted that if you let benzoate of soda alone it will let you alone.

SEVERAL kinds of explanation appear to be due from that eminent practitioner, late of the health department, Dr. Biehn. His attention has been called.

THE distressing information comes from Pittsburg that Mr. Carnegie's purse strings are tightening up. He is spending no more money on his various schemes for the benefit of that city. Has Uncle Andrew changed his mind as to the disgrace of dying rich?

MR. BRYAN'S explanation is that he bought that Texas farm for a winter home. Nebraska is all right for summer, but——

UP to last Saturday Mr. Roosevelt had killed forty-two animals and Kermit twenty-one. The elephant that fell to Mr. Roosevelt's gun is described as a fair sized bull. When he has shot one more it will be up to Kermit to go out and kill a cow elephant.

CHICAGO welcomes laundrymen's conventions as an important adjunct in the great work of bringing about a cleaner Chicago.

THE aeroplane now goes round and round, the bands begin to play; man is about to spread his wings and sail the milky way.

WE infer from the dispatches that the Pittsburg rioters have not yet thrown McKee's Rocks at anybody.

WHEN all the grade crossings have been abolished some way will be found, let us hope, to make the deadly frog a little less deadly.

BY virtue of the decision that the Desplaines is a navigable stream, moreover, does not our charming suburb, Riverside, become a port of entry?

ANYHOW, Statesman Tom Taggart was not found with the goods on his person. Let that go for a vindication.

THE public is always willing to be called in to assist in arbitrating a street car controversy, but it seldom gets a chance.

IF you think that only a few of the inhabitants of Chicago appreciate Lake Michigan, go down to the docks some fine evening and watch an excursion steamer unloading its passengers.

ALSO it should be said in behalf of Mr. Wellman that he is his own relief expedition.

ALL that ails the Cubs is that they have to play too many games with the New Yorks and the Pittsburgs.

THE danger mark at an automobile race is any imaginary line closely paralleling the racetrack.

IT was so quiet in the levee districts when Chief of Police Steward came back last Sunday night that you might easily have heard a lid drop.

BEING a new man on the job, Chief Steward also may have certain new and radical ideas as to preserving order during a street car strike.

IF the owners of the basement bakeries have been indulging the idea that the agitation has "blown over" they will discover by reading the city health department's latest weekly bulletin that it hasn't.

CHIEF STEWARD AT WORK.

The new chief of police creates a favorable impression as he begins his responsible duties. It is not the sort of impression attendant upon the application of the old saying about a "new broom." For there is to be no "clean sweep." There is not even a "shakeup" in mind at present. The impression gained from the chief's manner of handling the details of his first office day is that another public position has passed into the hands of a business man who intends to perform its duties in a business way.

First of all, a good example is to be set. The chief will wear his uniform while at his post of duty. So doing, he will be justified in requiring other police officers to follow the same rule. That will be a distinct gain in the direction of efficiency. The chief will get to his office early in the morning and stay late. Earning his own salary fairly, he will be in a position to demand longer hours from some who have taken things easy without being held to account. The chief will hold his subordinates responsible for what their subordinates do or fail to do. That is the only sensible way to handle a large force of men of varying rank. Such a rule inflexibly followed will put an end to the miserable evasions sometimes noticed in former years.

The proposal to introduce an efficiency marking system throughout the department is still another indication of the intention to apply business methods to the management of the police. In every great industrial establishment the efficiency of the workers is carefully studied. The application of the principle to public servants is a hopeful proposition. Too many citizens have the idea that the police do nothing, and that "pull" rather than faithfulness determines advancement. It will be helpful all around to banish this thought from the public mind.

The chief has started well. He has a great opportunity. That he may succeed in making the police department what it should be will be the cordial wish of every citizen who wants to see Chicago administered in a businesslike way on business principles.

TAFT AND THE MACHINE.

No man ever spoke with greater determination and courage regarding a political machine and the duty of the intelligent voter than did William H. Taft at Akron, O., on Oct. 21, 1905.

The situation which existed in Chicago in the days of the old bi-partisan, politico-business organization which had its head in John R. Walsh's defunct Chicago National bank, with William Lorimer as the chief lieutenant in charge of the Republican end, was identical with that which President Taft described in his famous speech. For Cox read Lorimer; for Hamilton county read Cook county in the portion of the speech which we print in this column. There are references to a gubernatorial campaign which in Illinois today are unimportant in the consideration of the principle. But the candid utterances of the president at that time should be carefully considered by every citizen of Chicago and of the state of Illinois who does not want to see the restoration of the same rule which throttled public opinion in Chicago and in the state of Illinois for many years prior to 1905. Said the president:

"The Hamilton county machine is the result of from fifteen to twenty years' labor by George B. Cox, a man of great executive talent and political sagacity. Beginning with the politics of a ward, he has created a political organization in the city of Cincinnati and county of Hamilton, founded on the cohesive power of public patronage, which operates as smoothly to control nominations and elections in city and county as a nicely adjusted Corliss engine. The whole government of both county and city are absolutely under his control, and every Republican political convention nominates men whom he dictates. Organization is carried far beyond mere preparation for conventions and embraces the strictest discipline among the cohorts in bringing out the full vote on each election day.

"Government under machine is constantly described as a very corrupt one. Such government generally begets corruption. But if it exists in Cincinnati it seems difficult to secure legal or practical proof of it sufficient to convince voters. In a direct contest between the machine and the most popular candidate, who was the candidate both of Democrats and dissenting Republicans, somewhat more than two years ago, the machine was triumphant by the majority of nearly 15,000. It is impossible that with an electorate like that of the city of Cincinnati, on an issue directly made, bold, naked dishonesty and stealing could have been successful at the polls. There is probably not more corruption in Cincinnati than in many other cities not particularly well governed. The importance of suppressing open and notorious graft in order to prevent defeat at the polls is known to the engineer of the machine, and he has perhaps exercised his power to suppress the inevitable tendency in such a machine. But the power secured by the boss and his assistants under the machine is undoubtedly for their pecuniary benefit, and it is seen in the large fortunes which they now have. How their money was made has not been disclosed.

"Large public utility corporations seem to regard a boss as a conserving influence and are content to have the control of the machine continue as it is, because they regard themselves as thus insured against disturbance in their franchises.

"The condition is one of absolute helplessness on the part of any independent Republican seeking to take part in politics and to act independently of the machine; and the distressing effect upon all young men ambitious politically is now seen, as it either drives them out of politics and deprives the public of their probable valuable services, or if they go into politics they must subordinate themselves to the tyranny of the boss.

"It is a condition of affairs—a local despotism—much to be deplored, and if I had thought that by speaking and supporting Gov. Herrick tonight I should be doing anything for the perpetuation of the power of the Cox machine in Cincinnati, or if I thought that Gov. Herrick had entered into a corrupt bargain with Cox as charged, I should not be here. But the truth is, my fellow citizens, that this machine, if it is to be broken up, must be broken up by the voters of Cincinnati and Hamilton county themselves. This is an end, devoutly to be wished, but it will take the hardest kind of work in the city itself.

"The machine cannot be defeated from the outside. Cox and his subordinates represent the regular Republican organization in Hamilton county. No one else can lawfully claim to do so, and they must be admitted in every Republican state and national convention as such representatives until lawfully defeated at the primaries in Hamilton county. Now, the fact that they may support a particular candidate for governor is no more to be taken as indicative, without other evidence, that they will assist the machine in maintaining its power in Cincinnati than was the fact that the same machine supported Theodore Roosevelt indicative that Theodore Roosevelt is a Cox man. This same regular Republican organization has supported every Republican candidate that has been upon the state, congressional, or federal tickets for the last twenty years, and there is no more ground for connecting Gov. Herrick with the growth, maintenance, and success of the Cox machine in Hamilton county than there was to make the same charge against every governor and every senator that has been elected on the Republican ticket in Ohio in the last twenty years.

"I cannot be driven from the Republican party when it has a candidate whom I regard as an honorable man and a man who has shown himself fit to discharge office by what he has done.

"If I were able, as I fear I shall not be, because public duty calls me elsewhere, to cast my vote in Cincinnati in the coming election, I should vote against the municipal ticket nominated by the Republican organization and for the state ticket."

AERIAL TRANSPORTATION.

The aeroplane races and other aviation spectacles at Rheims during the last two or three days are worthy of note as epochmaking events. A great essayist of the nineteenth century said that man could never wholly fulfill his destiny as a world ruler because he could never fly or navigate the air. Yet here are men sailing over seas, journeying from one country to another, maneuvering for war possibilities, carrying passengers on pleasure outings, racing for records and prizes, and all in the air. Half a century ago he would have been set down as a mad prophet who declared the time would come when half a dozen airships would career about, as at Rheims, for an hour or more without collision or injury to any one. Yet the feat has been accomplished and already the world is beginning to cease its wonder.

Man has already well nigh subjugated the earth. He is running his cog roads to the summit of the Alps. He is utilizing the deserts and fertilizing the waste places. Byron said of the ocean and man, "his control stops with thy shores," but with the wireless telegraph and the modern ocean liners he is holding all the Seven Seas subject to his will. The air remains and still stubbornly defies him, however. If the aeroplane is to be anything more than a toy it must float not merely for one hour or two hours or any given number of hours, it must have no time limit to its aerial endurance. It must not wait for pleasant weather or light winds, but must go flying all abroad on the wings of the mightiest winds. Travelers cannot wait for pleasant days nor freight for light winds. The aeroplane must sail every day on schedule time or as near it as possible before man can be said to have conquered the air.

And yet the aeroplane in its incipient stages compares more than favorably with Watts' steam engine and the original locomotive and steamboat. It has made steady progress since its first ascent and there is no doubt now that it has come to stay. It would be rash to affirm in this era of overcoming seeming impossibilities that aerial transportation will not become as fixed a fact as land transportation, and that the airship will not be as safe and comfortable as the railroad train, the ocean liner, or the automobile—possibly safer than the latter.

IN A MINOR KEY

Helping Him Out.

Algy (nibbling his pencil)—"Deah boy, what is that famous quotation, 'See—something—and die,' or words to that effect?"

Percy—"I think it's 'See the foolkiller and die,' Algy."

Negatively Speaking.

"Yes," said Clarence, "I proposed to her on shipboard while the steamer was going twenty knots an hour."

"What was her answer?"

"Well, it was brief, but it was—er—at the rate of about sixty 'nots' a minute."

From a Real Girl.

This was written on the picture postcard sent by little Phyllis from the Michigan lake resort to the home folk:

My dear mother—Forgot to tell you Stump they killed and now they have a $50.00 colly name Queen. She had 11 pubs had to kill three, four died of too much corn meal four little beauties living. Lovingly, P. F.

Twin Terrors.

"From what I read about living in a great city," said Uncle Allen Sparks, "a fellow must have to spend about half his time dodging automobiles and the other half dodging batpins."

Success of Her First Effort.

Young Husband (helping himself a second time)—"Bertha, where did you learn to scramble eggs like this?"

Young Wife—"O, George, that's a shrimp salad!"

It Wouldn't Do.

Returned Traveler—"By the way, Mr. Mann, your daughter, Miss Etta, is married, isn't she?"

Old Resident—"No; she could have married a fine young fellow once, but she threw him over on account of his name. She said it was bad enough to be Etta Mann, but she drew the line at Etta Knox."

Among the Ancients.

Briareus was boasting of his hundred hands.

"They've been with me ever since I started in business," he said, "and never have gone on a strike."

But this may have been merely because he never laid any of them off.

C. W. T.

These Eggs Were Hard Boiled.

[Statesville (N. C.) Mascot.]

We have often heard of snakes eating eggs—hen eggs—but never knew until Saturday, when we learned the secret from an eyewitness. It was in Rowan county, where a blacksnake swallowed four hen eggs. He found the nest under an apple tree, and although the eggs were larger around than the snake's head, his neck or even his body, he had no trouble in getting them pushed down the narrow passage. You could see them go without any trouble, and when the four eggs were in the snake you could see the four knots on the snake.

But how did he digest them? Well, that was an easy question for Mr. Blacksnake. He crawled up the body of the apple tree, wrapped himself around it, and tightened himself until pop, pop, pop, pop—and all the eggs were broken.

Still an Optimist.

The best we can hope for now is that Walter Wellman will send along some picture post cards.—Louisville Times.

MARQUISE DE FONTENOY

Copyright: 1909: By the Brentwood company. all rights reserved.

WHAT will become of Temple Bar? For hundreds of years it constituted the western entrance and gateway to the city of London, and on the spikes by which the arch was surmounted the severed heads of executed traitors were spitted until the effects of time and weather sent them tumbling down into the street below. The building of the great law courts on the border line of the city some five and twenty years ago necessitated the removal of Temple Bar. Lady Meux then induced her multimillionaire husband, the late Sir Henry Meux of brewing fame, to purchase it and to have it redirected, stone by stone, at the entrance of their country place, Theobald park, where it looks extremely picturesque among its rural surroundings, framed as it is with a setting of superb trees at least its equal in age.

When Sir Henry Meux died he bequeathed to his wife all his estates, his stock in the Meux brewery, and ready money amounting to several millions of dollars. There were no children of the union. The property was left at her free disposal. She now is lying dangerously ill of congestion of the lungs—may, indeed, have breathed her last ere this letter appears in print—and as she has no legal heirs there is much speculation as to who will become the possessor of all her properties.

At one moment it was expected that she would bequeath it to the earl of Essex, whose mother, Viscountess Malden, was a sister of the late Sir Henry's father. Lord Essex, therefore, is a first cousin of the late Sir Henry. But Lady Meux and the Countess of Essex, who is an American, daughter of Beach Grant of New York, quarreled, and it now is doubtful whether either her husband or her stepson, the present Viscount Malden, will benefit under the terms of the will of Lady Meux.

Lady Meux is an eccentric woman, who formerly figured in the corps de ballet of the Gaiety theater and on the stage of the London and provincial music halls under the name of Valerie or Susie Langdon.

On her honeymoon, which was spent in Egypt, she achieved considerable note by her efforts to purchase from the Egyptian government, no matter at what cost, the obelisk at Heliopolis, the only one of the so-called needles of Cleopatra which still remains standing upon its original site where it was erected thousands upon thousands of years ago. Though she was unsuccessful in her attempt, and took her failure much to heart, yet she always retained a predilection for everything Egyptian, and, taking advantage of this, Ernest Budge, the famous Egyptologist and curator of the Egyptian department of the British museum, managed to persuade her to furnish the relatively large sum of money needed for the publication of his remarkable studies drawn from ancient documents and inscriptions in the possession of the museum treating of Egyptian life under Alexander the Great.

These studies are embodied in a couple of magnificent volumes, splendidly got up and illustrated, and dedicated in big letters to Lady Meux. They shed a new light on the career of Alexander the Great, are of surpassing interest and importance to historians and students of Roman and Grecian times, and will remain as a lasting memorial to Lady Meux, who, possessed of much native wit but of little culture or education, never dreamed, when as Susie Langdon she was dancing in the London music halls, that her name would become celebrated throughout the scientific world in connection with that of Alexander, of whom she probably never had heard.

I may add that she also furnished to Dr. Budge the money needed for the publication of the so-called Book of Paradise, containing the histories and sayings of the monks and hermits of Egyptian and Lybian deserts during the first three centuries of the Christian era, comprising the writings of Paladius, Hieronymus, and of others. The work is a mine of information not only for the theological critic but also for the students of the folk lore, the magic, and the social conditions of Egypt in the early Christian times. Part of the Coptic, Ethiopic, Syriac, and Arabic manuscripts and parchments given in the volumes belong to the British museum, while others form part of the splendid collection of Lady Meux herself.

Lady Meux also has achieved a considerable amount of fame on the turf, where for many years her horses were run under the name of "Mr. Theobald," and bred the famous racer Volodyovski, which won the Derby for the late William C. Whitney in 1901. Indeed, if I am not mistaken, the horse in question merely was leased by Whitney, at the time when it ran and still was the property of Lady Meux, who previously had leased it to the late Lord William Beresford.

Lady Meux also gave evidence of patriotism of a useful order during the Boer war, when she armed, equipped, and horsed an entire battery of Armstrong guns for use in the field for the Imperial yeomanry, at heavy expense. She has a number of country seats, including one in Wiltshire, one in Surrey—namely: Sheen house at East Sheen, a château in France, and a London mansion in Park lane. But her favorite home is Theobald park in Herts, a magnificent country place, which is portrayed by Sir Walter Scott in his novel entitled "The Fortunes of Nigel." The house there occupies the same site as King James I.'s Theobald palace. She is beloved by the poor people of the district for her charity, but has managed to quarrel with nearly all her well-to-do neighbors.

Among the stockholders of the Meux brewery, of which she is the principal owner, are the duke of Roxburghe, Lord Aylesbury, Lord Tweedmouth, who still is under restraint near Dublin, and Lord Essex.

The brewery, which two years ago was moved from Tottenham Court row to the suburb of Wandsworth, was founded before George III. came to the throne, and reached the height of its fame at the beginning of the nineteenth century, when Henry Meux, a cousin of the great Lord Brougham, with a genius for advertisement, made a striking appeal to popular attention and to popular thirst by constructing a colossal vat nearly thirty feet high, holding 3,600 barrels of "Meux's Entire." The idea that a million people could have marched in single file past the vat and each take from it a pint of porter before the contents were exhausted struck popular fancy.

In 1814 the vat burst and the mighty flood of porter, rushing out into Tottenham Court road and Oxford street, made tenement walls collapse, swept people off their feet, drowned eight fortunate mortals, while hundreds were rendered hopelessly intoxicated by their immoderate drafts from the tidal wave of beer. The catastrophe was the talk of the town for weeks, and parliament actually took cognizance of the matter by passing a vote authorizing the return to Henry Meux of the whole amount of internal revenue duty which he had paid on the beer thus lost. In 1831 William IV. conferred a baronetcy upon Henry Meux, thus inaugurating the many nobiliary titles which since have been conferred by the crown upon what is known as "the beerage."

Yakima Valley to Send Apples.

[Yakima (Wash.) Morning Herald.]

The Yakima valley has arranged to send several carloads of apples east this fall for advertising purposes. A part of the money for defraying this expense has already been raised in connection with the publicity fund for the Alaska-Yukon-Pacific exposition. In the middle of November occurs the annual live stock show in Chicago, which brings thousands of visitors to that city. At the same time a land exposition is to be held, exploiting the irrigated areas and the reclamation and conservation problems which have been undertaken by the United States government.

This is the proper time for the Yakima valley to land two or three cars of choice apples in Chicago. The people there are going land crazy already because of the publicity that THE CHICAGO TRIBUNE has given to the land exposition. It is all a part of the national movement now on foot which finds its expression in the old time worn slogan, "Back to the soil." The irrigated sections are the first to reap the advantage, as every one is well aware.

Felt Quite at Home.

"Yes; I'm just back from Europe."

"Did you see any towns abroad that reminded you of home?"

"O, yes. In Venice everything was flooded and in Pompeii the streets were all dug up."—Kansas City Journal.

VOICE OF THE PEOPLE.

[No communications unaccompanied by the name and address of the writer—which will not be published if not desired—will appear. Communications for this department must not exceed 200 words.—Ed Tribune.]

Will "Anxious," the stenographer who has a problem, kindly send her address to the managing editor of THE TRIBUNE?

Dr. Dorsey's Itinerary.

Aug. 21, 1909.—[Editor of The Tribune.]—I am reading with great interest Prof. Dorsey's letters, having taken that trip several years ago. I hope to go again. I think it a great mistake that the letters do not give the date of the months and year, as in the Orient, and especially up the Nile, it makes a great difference as to the time of year the trip is taken. Can you not ask him to please date his letters for the benefit of future travelers? Very truly yours,

AN OLD SUBSCRIBER.

[Dr. Dorsey's journey was made in 1908. He arrived in Egypt on Feb. 5 and remained in that country until March 3. He landed in Bombay March 13, and left India April 30. From May 1 to May 12 he was in Ceylon; May 17 to 19 was spent in Singapore; May 21 to June 5 he was in Java; June 13 to July 8 was spent in Australia; July 9 to Sept. 6 in New Britain, New Ireland, New Guinea, the Solomon and Bismarck archipelago; Sept. 10, en route to Manila, he spent on the Caroline islands; Sept. 14 to Oct. 24 in Philippines; Oct. 26 to Nov. 13 in China. From that date he was in Japan and on the way home, arriving in Chicago Dec. 16.—Editor The Tribune.]

Musical Educators of Chicago.

Chicago, Aug. 23.—[Editor of the Tribune.]—In your issue of last Sunday you published an interview with Mr. Walter Damrosch wherein he is reported as "telling of his labors to give Chicago a musical education." The article is quite astonishing, in view of the fact that the real educator of the musical tastes of our city was and is our own Theodore Thomas orchestra. Mr. Thomas was not only during his life time the prime mover in everything relating to the higher forms of musical art in Chicago, but admittedly did more for the elevation of musical tastes in the whole United States than any other personality. Without the great labors of Mr. Thomas and Mr. Stock and the splendid technique and efficiency of our own orchestra Ravinia park would not have been possible.

It is a splendid institution, and Mr. Damrosch is entitled to the fullest credit for the work he has done to popularize and maintain the classical standard of musical art at that resort, but a feeling of justice suggests that the real center of musical education in Chicago is the Theodore Thomas orchestra.

P. L. SIMPSON.

Cross Walk Dangers.

Chicago, Aug. 22.—[Editor of The Tribune.]—Anything that will lessen the danger to pedestrians on the streets of Chicago ought to receive some consideration from the powers. Teamsters occupying the track in advance of a moving car when near an intersecting street invariably turn off the track at about the center line of the intersecting street and the consequence is that the wagon and the car cover the cross walk at the same moment. Persons wishing to take the car are compelled to vacate the cross walk or be run over or crushed between the wagon and the car. The remedy for this is to make the teamster follow the track to a point about eighteen feet from the cross walk and there make his turn out. This arrangement would, in most cases, leave the cross walk clear. W. A. HICKEY.

Applied Christianity.

Chicago, Aug. 22.—[Editor of the Tribune.]—Permit me to call attention to one great improvement that I have noticed in Chicago. When I came here in 1884 to try and nominate Mr. Cleveland I was in town over Sunday. I went to Grace church. I found the church closed. In front was a basin for a fountain with the inscription, "If any man thirst let him come unto Me and drink." Unfortunately there was no water in the basin The whole was very discouraging. Today I went again to Grace church. The church was open, it was filled with people; there was a hearty and beautiful service; the fountain was flowing and a sanitary cup invited the passerby to drink. It seems to me that this is an instance of applied Christianity that is worth noting. EVERETT P. WHEELER.

Views on Traction Wage Question.

Kansas City, Mo., Aug. 22.—[Editor of The Tribune.]—As a citizen of Chicago I want to protest against the plan to give half the earnings of the city toward the street car men's wages. If the companies can find good men who are willing to work for the present wages they have the right to employ them, and every support should be given to the companies by both city and state. We have put up with this thing long enough, and if we have not now in office a mayor who will use every means at his command to put down lawlessness then we have made a serious mistake in electing him. This thing must stop or our flag is not worth the cloth it is made from. Under what law can the city be made to give up what rightly belongs to it? How do we know that in six months they will not want the other half? Last fall these same men voted against Taft and for Bryan on the issue that Taft was not willing to trample the law underfoot, and Bryan, through Gompers, was ready to declare there was no law. We must meet this issue, and just as well now as later on. Let them quit their jobs and then if the companies can run let them find another job. If the companies cannot find men then these fellows win.

C. S. H.

Problem for Woman Growing Deaf.

Evanston, Ill., Aug. 24.—[Editor of The Tribune.]—The "problem of stenographer," over signature of "Anxious," suggests another problem, which I trust some of THE TRIBUNE readers will solve. A dear woman friend is threatened with deafness; she will have her living to make. What trade or business can this woman learn even if a reasonable amount has to be paid for tuition? She is considered capable and intelligent and will do anything within possibilities. INTERESTED.

Humane Treatment of the Horse.

Chicago, Aug. 22.—[Editor of The Tribune.]—I hope every one will read in your Sunday editions (Worker's Magazine) those fine articles on the care and humane treatment of the horse. I wish they could be printed on the first page of every newspaper in the land.

A LOVER OF JUSTICE TO DUMB ANIMALS.

WILL APPEAL TO GOVERNOR IN INCUBATOR BABY FIGHT.

Foster Mother, Under Arrest as Kidnaper, Asks Attorneys to Request Hadley to Dismiss Habeas Corpus.

Kansas City, Mo., Aug. 24.—Gov. Hadley probably will designate the method of deciding who is entitled to little Marian Bleakley, the St. Louis world's fair incubator baby, who was kidnaped in Topeka Saturday and is held here pending court action.

Mrs. James G. Barclay of Buffalo, N. Y., the child's foster mother, under arrest here as the admitted kidnaper of the child, tonight asked her attorneys to obtain a dismissal of the habeas corpus proceedings set for tomorrow, under which her return to Kansas for trial is prevented.

Late tonight Mrs. Barclay was notified that Gov. Hadley had granted a rehearing on the requisition secured by the Kansas police. The matter was set for hearing at Jefferson City next Friday mornings.

If the governor decides to recall the requisition Mrs. Barclay and J. M. Gentry, who helped her bring the child to Missouri, will go free. Whatever action the governor may take, however, the contest for the child in the Missouri civil court will go on.

Mrs. Barclay was greatly cheered tonight by the news that her husband would be here before morning to help her in her fight. She declared she would use every effort to get possession of little Marian, holding that the child was rightfully hers.

To Play Benefit Ball Game.

The two leading teams of the Masonic league, the Lake Views and Orientals, will play a benefit game at National league park Saturday, Aug. 28, for the benefit of the Gill W. Barnard Masonic hospital. Owing to the closeness of the race for the championship in the league, the game should be hotly contested.

MUSIC AND DRAMA.

Maclyn Arbuckle, the new star, Imogene, the new soubrette, and the company which will present "The Circus Man," the new play by Eugene Presbrey at McVicker's theater Saturday night, arrived in Chicago on Monday and began active rehearsals yesterday on the McVicker stage. Imogene came on ahead of the other players, occupying a berth half the length of one of the baggage cars. Joseph Brooks, under whose direction the production is being made, will reach Chicago tomorrow, leaving rehearsals of "The Sins of Society" in New York, to be here for the première of the new comedy. An incident of the opening and one which doubtless will be welcomed by the McVicker clientèle, will be the disclosure of a new and elaborate drop curtain.

The Philippine Constabulary band comes to Riverview for one day only, Sept. 7, when it will occupy the band shell and be heard in a series of four concerts. The organization is one composed of nearly four score players and when heard at Orchestra hall last winter created a most favorable impression.

Charles Frohman's second production in New York this season will be the much talked of detective-thief play, "Arsene Lupin," which will be brought out at the Lyceum theater tomorrow night. The play has had a lengthy and prosperous run at the Athenée, in Paris, and is from the pens of Francis Croisset and Maurice Leblanc. Mr. Frohman will not present a star in "Arsene Lupin," but the cast engaged gives promise of a creditable performance. William Courtenay and Sidney Herbert will enact the leading male rôles, while two Chicago girls, Miss Doris Keane and Miss Virginia Hammond will head the feminine contingent. Miss Hammond's entire stage career, up to the present, has been confined to appearances with the E. H Sothern company.

With no decision in the Askin-Singer litigation having been reached, both litigants are going ahead with the preparation of attractions, one of which will be presented at the La Salle theater by the winner of the contest. If the chance to control the future policy of the house falls to Mr. Askin he will present a musical played called "A Mountain Girl," with a cast headed by Mabel Hite. Mr. Singer meanwhile makes bold to reveal the actual reopening date of the La Salle the evening of Oct. 4. The piece chosen by him is another musical entertainment, as yet unnamed, arranged by the prolific Hough-Adams-Howard combination. Rehearsals are announced to begin next week. By that time Mr. Singer and his producing corps will have finished the labors connected with the preparation of the road companies to be seen in "The Golden Girl," "The Prince of Tonight," "A Stubborn Cinderella," and "Honeymoon Trail," and now being rehearsed at the La Salle, Princess, and Illinois theaters and the Chicago opera house.

"Wildfire," the Broadhurst racing play, in which Miss Lillian Russell exerted her charms for two seasons, will come to the Great Northern next Sunday afternoon for an engagement of a fortnight.

It is a fact bordering on the singular that in all the fourteen characters in "The Third Degree," Charles Klein's latest play, about to be shown at the Illinois, the playwright has written but two parts calling for women players. Miss Helen Ware and Miss Lida McMillan, well remembered as one of the Dearborn theater stock company players, are the exponents of the feminine rôles. The unusual condition brought about by this singular behavior on the part of Mr. Klein obliges Manager Harris to pay salaries and transportation expenses to two tourists, whose accounts on his books simply read "understudy."

The St. Vincent's Lyceum Dramatic and Glee club will give its third performance of the comedy drama, "A Soldier of the Plains," at the College theater on Friday evening. T. Edward McGillan, the author of the play and a former stage manager at the Bush Temple theater, will play the titular part, and Miss Katherine E. Gannon will be the heroine.

The board of governors of the South Shore Country club announces a fortnight season of concerts to be given by Walter Damrosch and the New York symphony orchestra, beginning on Sunday afternoon, Sept. 5. The course will serve to inaugurate the new concert and ball room just completed. Afternoon and evening programs will be given each day, concluding with the concerts scheduled for Saturday, Sept. 18. The engagement will follow immediately that now being played by the orchestra at Ravinia park, and will bring Mr. Damrosch and his players within easy range of the many south side residents forced to forego the charms of Ravinia by the long journey entailed.

"THIS IS MY BIRTHDAY."
—Shakspeare.

John T. Sweetland, one of the oldest insurance men in Chicago, celebrates his sixtieth birthday anniversary today. He was born in Cazenovia, Madison county, N. Y., and has been a resident of Chicago for forty-three years. He is secretary of George Herrmann & Co., insurance, in the National Life building.

James C. Brooks, president of the Bay Noquet Lumber company and the Oconto company, is 72 years old today. Mr. Brooks started his business life down east measuring lumber. He was born in Salem, Mass., and has lived in Chicago since 1856. He lives at 120 Lincoln Park boulevard. Mr. Brooks is now sojourning in the east and will return about Sept. 1.

Charles A. Brown, a well known attorney, is 51 today. He is a native of New York state and a graduate of the University of Rochester and Lake Forest law school. He is a member of the University, Law, and Union League clubs and lives in Hinsdale.

William P. Carey, vice president and manager of the Carey, Lombard Lumber company and of Carey, Lombard, Young & Co., who is 49 years old today, began business life in a lumber yard in Wichita, Kas. He has been in the lumber business for thirty-three years. He is an Illinoisan by birth, Bloomington being his home until he went to Kansas. He lives at 3033 Grand boulevard. He is now on a visit in Vermilion, O.

Worth E. Caylor, a former assistant city attorney, who lives at 5626 Washington avenue, a member of the legal firm of Healy & Caylor, is 42 years old. He was born in Arcadia, Ind., and is a graduate of De Pauw university.

Thomas E. Doughe-ty, president of the Schaeffer Piano Manufacturing company, observes his fifty-third anniversary today. He is a native of the Empire state and began business life as a manufacturer of condensed mince meat. He came to Chicago in 1890. His home is at 2915 Kenmore avenue.

Joseph D. Hubbard, president of the Chicago Exploration company, reaches the half century mile stone today. He is a mining operator and was president of the company that discovered and opened up the Goldfield mining district in Nevada. He was graduated from Princeton when 22 years old and began the practice of law. Soon after he came to Chicago. His home is in Lake Forest.

Frederick C. Lowery, president of the Central Commercial company, who lives in River Forest, is 38.

Former Chief of Police Francis O'Neill is 51 today. He joined the police force in 1873. He now lives at 5448 Drexel boulevard.

Julius V. Piazza, a fruit importer, 1368 Sheridan road, is 46 today. He came to Chicago in 1893 from the west, where he was engaged in the fruit business.

John P. McGoorty, former Democratic member of the legislature, candidate for the nomination for governor a year ago, and a candidate for the Circuit bench in June, is 43 years old. His home is at 6204 Kimbark avenue.

Richard Henry Little, newspaper writer and well known as a war correspondent in the Cuban and Russian wars, is 40 today.

Charles E. Yerkes, son of the late traction magnate, Charles T. Yerkes, will celebrate his forty-sixth birthday in Montague, Mich., where he is on a vacation. He is head of the firm of Charles E. Yerkes & Co., bankers, 135 Adams street, and lives in Evanston. He started his business career in his father's banking office in Philadelphia and came to Chicago in 1898.

PROF. BURTON ENDS HIS TRIP

Passes Year Studying Educational Conditions Abroad.

SENT BY THE UNIVERSITY.

Finds Friendly Feeling for America in Oriental Countries.

Prof. Ernest De Witt Burton, who one year ago left, under a commission from the University of Chicago, to make a study of educational conditions in China and other oriental countries, arrived in Chicago yesterday from the Pacific coast after a journey around the world.

Mr. Burton was accompanied in his journey by his wife and daughter and his secretary, Mr. Horace G. Reed.

Mr. Burton's journey and investigations included Turkey, Egypt, India, China, Corea, and Japan. He reports having found a keen interest in questions of education in all of the countries visited.

Eager for Education.

In India the British government is endeavoring to carry out those reforms and improvements in its educational system which were inaugurated in Lord Curzon's administration. There is a great desire for education on the part of the young Indians, but chiefly with a view to obtaining the salary and prestige of a government office.

In China the old education has practically passed away, and the government is making successful efforts to build up a system of education modeled on that of Europe and America. In all the larger cities of China buildings have been erected, teachers, and pupils gathered, and schools of the modern type organized.

In Corea likewise the old education has passed away, but the government having as yet made but little progress in supplying education of the modern type, the large majority of the schools now in existence are those established by missionary societies.

Conditions in Japan.

In Japan government education is thoroughly organized and efficiently carried on. Elementary education is compulsory, and over 95 per cent of Japanese children attend school at least from four to six years.

Political affairs lay outside of the scope of the commissioners' investigation, but the commission could not but form some definite impressions as to the situation. In all the countries of the farther east there is friendly feeling toward America, and a seemingly general conviction that the United States has no partisan end to serve in her dealings with these countries.

ADVOCATES HAVING SERMONS PRECEDE SUNDAY BALL GAMES

Son of Oak Park Pastor Says Clergymen and Major League Club Owners Favor Plan.

A sermon would be a fitting opening to each major league baseball game played on Sunday, according to Bruce Barton, son of the Rev. William E. Barton, pastor of the First Congregational church, Oak Park. He declared last night that, although he did not favor Sunday baseball, he thought the plan feasible.

Barton said he had mentioned the matter to some of the prominent ministers of Chicago, and also has set the facts before persons connected with the management of major league teams, and that in all instances his suggestion had been approved. Barton says that the matter has been approved by both President Charles Murphy of the Chicago Nationals and Charles Ebbets of Brooklyn.

"President Murphy told me," Barton said, "that he felt that such a message would be received with respect by the fans, and that he was willing to coöperate and maintain order that the preachers might have a respectful hearing."

"I wouldn't want the preaching to delay the game, and suggest that the sermons be short and accompanied by sacred music. Some clergymen to whom I have spoken, although they don't hold the plan as ideal, admit it is in accord with more advanced evangelism, and that the immense audi

F. BURTON ENDS HIS TRIP

...es Year Studying Education-al Conditions Abroad.

...T BY THE UNIVERSITY.

...s Friendly Feeling for America in Oriental Countries.

...f. Ernest De Witt Burton, who one ... ago left, under a commission from the ...ersity of Chicago, to make a study of ...national conditions in China and other ...tal countries, arrived in Chicago yes... ...y from the Pacific coast after a journey ...nd the world.

...r. Burton was accompanied in his journey ...is wife and daughter and his secretary, ... Horace G. Reed.

...r. Burton's journey and investigations ...uded Turkey, Egypt, India, China, Corea, ... Japan. He reports having found a keen ...rest in questions of education in all of ... countries visited.

Eager for Education.

... India the British government is en... ...voring to carry out those reforms and im... ...vements in its educational system which ...e inaugurated in Lord Curzon's admin... ...ation. There is a great desire for edu... ...ion on the part of the young Indians, but ...efly with a view to obtaining the salary ... prestige of a government office.

...n China the old education has practically ...ssed away, and the government is making ...markably successful efforts to build up a ...tem of education modeled on that of ...rope and America. In all the larger cities ... China buildings have been erected, teache... ... and pupils gathered, and schools of the ...dern type organized.

...n Corea likewise the old education has ...ssed away, but the government having as ... made but little progress in supplying ...ucation of the modern type, the large ma... ...rity of the schools now in existence are ...se established by missionary societies.

Conditions in Japan.

...n Japan government education is thor... ...ghly organized and efficiently carried on. ...lementary education is compulsory, and ...er 95 per cent of Japanese children attend ...hool at least from four to six years.

...Political affairs lay outside of the scope of ...e commissioners' investigation, but the ...mmission could not but form some definite ...pressions as to the situation. In all the ...untries of the farther east there is friendly ...eling toward America, and a seemingly ...neral conviction that the United States ...as no partisan end to serve in her dealings ...ith these countries.

...DVOCATES HAVING SERMONS PRECEDE SUNDAY BALL GAMES

...on of Oak Park Pastor Says Clergy-men and Major League Club Owners Favor Plan.

A sermon would be a fitting opening to each major league baseball game played on Sunday, according to Bruce Barton, son of the Rev. Willim E. Barton, pastor of the First Congregational church, Oak Park. He declared last night that, although he did not favor Sunday baseball, he thought the plan feasible.

Barton said he had mentioned the matter to some of the prominent ministers of Chicago, and also has set the facts before persons connected with the management of major league teams, and that in all instances his suggestion had been approved. Barton says that the matter has been approved by both President Charles Murphy of the Chicago Nationals and Charles Ebbets of Brooklyn.

"President Murphy told me," Barton said, "that he felt that such a message would be received with respect by the fans, and that he was willing to coöperate and maintain order that the preachers might have a respectful hearing."

"I wouldn't want the preaching to delay the game, and suggest that the sermons be short and accompanied by sacred music. Some clergymen to whom I have spoken, although they don't hold the plan as ideal, admit it is in accord with more advanced evangelism, and that the immense audiences at Sunday ball games, as a rule, would afford a splendid opportunity of preaching to many who do not attend the churches on a hot day."

CHICAGOANS INVENT MACHINE WHICH UNCLE SAM MAY BUY.

Louis J. Behan and Ernest P. Priddat Prominent Among Contestants Trying Out Devices for Tying Mail.

Among more than 1,000 devices which have been submitted to the postoffice department for simple and effective methods of tying bundles of mail, there is one which was furnished by Louis J. Behan, assistant county attorney of Chicago, and Ernest P. Priddat, an insurance agent, which is prominently in the running.

Some time ago the postoffice department declared it would welcome a device that would effectively tie mail and save Uncle Sam some $250,000 which is now wasted in the department in twine. Behan and Priddat had an idea which they worked out into a model and submitted to the proper authorities. Nine hundred and ninety-nine other devices were also submitted, but it is reported that the committee assigned to the work of determining the winning device, has so far failed to eliminate the Chicago model.

The Behan and Priddat tier consists of a small square of patented material resembling hard rubber, in which slits are arranged in such a manner that an attached cord may be quickly passed around a bundle of letters and its ends made fast by a simple tug and twist.

"Our device is intended to keep a check on the amount of tying material used," said Mr. Behan last night. "It will fix things so that each man is responsible for the string he uses and will do away with the waste."

BIG BREWERIES MAY MERGE.

Report from Toledo Says Chicago and Milwaukee Plants Are to Be Joined.

Toledo, O., Aug. 24.—[Special.]—As the result of a merger of two Chicago and one Milwaukee breweries this city may become the home of another beer making plant.

The new brewery probably will be built by a consolidated company which will have a capital of at least $10,000,000. The new concern likely will be called the Brand Brewing company, and will be a merger of the Brand brewery and the Globe Brewing company of Chicago and Dick Brothers Brewing company of Milwaukee.

The Globe property is owned by Norman B. Ream, the street car magnate, who will be the financial power behind the scheme. Details of the merger are now being worked out.

NO DETAILS IN CHICAGO.

Neither Virgil Brand, president, nor Philip R. Brand, secretary of the Globe Brewing company, was in Chicago last night, and nothing definite concerning the merger could be learned. The Globe company is a consolidation of the old Brand Brewing company and several other smaller companies. The plant is located at Union and Forty-first streets, and is one of the largest breweries in Chicago.

NOTES PURELY PERSONAL.

REAR ADMIRAL C. S. SPERRY will continue on special duty at the naval war college at Newport after his retirement on Sept. 3 on account of age. When his special work is finished it is expected the admiral will retire from active duty.

DR. E. PIATT ANDREW of New York, the new director of the United States mint, will sail for Europe Aug. 28, accompanying Senator Aldrich, chairman of the national monetary commission, to inspect the mints at London and Paris.

GEORGE L. PITTENGER of Centralia, Ill., has resigned as a commissioner of labor for the state of Illinois.

IN THE WORLD OF SOCIETY

Oak Park Youths Given Taste of What Sisters Have Endured.

WAITING FOR INVITATIONS.

Girl Ushers at Greek Play Will Select Their Own Assistants.

One hundred lads from Oak Park's first families are having a taste of what their sisters have endured for ages—they are standing upon one foot and then upon the other waiting to be "invited." Incidentally twenty-seven young women, also from the first families, are having a moment of enjoyment seldom accorded femininity. This condition of affairs was caused by the decision of the managers of the Greek play, to be given on the Henry W. Austin lawn at Oak Park Saturday afternoon, granting the twenty-seven young women ushers the privilege of asking an equal number of young men to serve as assistants. Young men of the particular age—high school and college—are not scarce in Oak Park. It has been noted that there are some 100 of them, and every member of the 100 is standing in line hoping to be chosen as one of the twenty-seven varieties.

When the choice is made the young men will wear their lady's colors in true Greek fashion, the colors in this instance to be the green and white of the Fine Arts society. The young women are Miss Ethel Updike, Miss Winifred Webster, Miss Ruth Wood, Miss Florence Updike, Miss Margaret Wood, Miss Helen Butler, Miss Dorothy Charlton, Miss Eloise Erwin, Miss Althea Erwin, Miss Frances Jones, Miss Almo Jones, Miss Bertha Meade, Miss Emily Meade, Miss Ethel Keefe, Miss Evelyn Morgan, Miss Lillian Mallen, Miss Estelle Hebard, Miss Margaret Webster, Miss Ruth Scott, Miss Nettie Mallen, Miss Crete Skinner, Miss Grace Stoehr, Miss Ruth Macomber, Miss Elvira Charlton, Miss Emily Johnson, Miss Ruth Keefe, and Miss Sadie Ray.

In keeping with the atmosphere of the play—"The Ladies of Athens"—the grounds will be decorated with Greek statuary, the mythological gods to be loaned by the Art institute.

The folk of the western suburbs are waiting impatiently for the formal announcement of the engagement of Miss Mary Bartelme, niece and namesake of Chicago's public guardian, and Robert Cutting, son of Judge and Mrs. C. S. Cutting of Austin. Miss Bartelme is the daughter of Mr. and Mrs. A. E. Bartelme of 330 Baird avenue, Austin, and although formal announcement has not been made the truth of the betrothal is acknowledged by both families. Miss Bartelme has taken several automobile trips this summer with Judge and Mrs. Cutting and their son. They returned this week from a tour of the east. The wedding, it is said, will be an event of the early fall.

At the marriage of Miss Carolyn Weaver and Raymond E. Herman, to take place at Lake Geneva on Saturday, the bride's sister, Mrs. Michael Wells of Milwaukee (Vivian Weaver) will be matron of honor, and the bridesmaids will be Miss Irene Warner, Miss Katherine Waldo, Miss Clara Hagenah, and Miss Katherine Weaver of Lockport, N. Y. Little Barbara Wells, the bride's niece, will be flower girl, and Earl Herman will be his brother's best man.

Miss Mary Nye, whose wedding to Walker G. McLaury will take place Sept. 2 at Harbor Springs, Mich., will have her sister, Mrs. Ralph W. Webster, for matron of honor, and M. C. McIntyre will be the best man. Dr. Ralph W. Webster and the groom's brother, Donald McLaury, will be ushers. Miss Nye left last night for Harbor Springs. The wedding is to take place at the home of Mr. and Mrs. F. Willis Rice, uncle and aunt of the bride.

Mr. and Mrs. Adolph Reinach, 1238 North Clark street, announce the engagement of their daughter, Lilly, to Dr. Frank C. Dickinson of Galesburg, Ill. At home informally on Thursday, Sept. 2, afternoon and evening.

Surprises now and then have a way of turning upon the surprisers, and as a result of such a condition of affairs the friends of Mr. and Mrs. W. T. Barbour of Oak Park are having a laugh at their expense. Mr. and Mrs. Barbour have two sons, Hoyt and Clyde, who now are residing in Portland, Ore. They decided to pay the boys a visit this summer and thought to add to the enjoyment by making it a surprise. About the same time Hoyt Barbour telepathically hit upon a similar form of amusement for the summer and decided to drop in upon his parents at Oak Park without warning. Young Mr. Barbour arrived in Oak Park the day after his parents had left for Portland. Finding he had passed them on the way he immediately returned to Oregon.

The Chicago alumnæ of Alpha Phi will picnic today at Ravinia park and will attend the Damrosch concert afterward.

CHICAGO PIONEER TO MARRY COUSIN OF HIS FIRST WIFE.

George Granger Custer, Auditor of the Board of Education, Will Wed Miss Alice G. Hatfield of Madisonville, O.

George Granger Custer, auditor of the board of education, will marry Miss Alice Gertrude Hatfield on Sept. 8 at her residence in Madisonville, O., a suburb of Cincinnati.

Mr. Custer is 70 years old and is a pioneer of Chicago. He has been an employé of the board of education for twenty-three years. Prior to that he was in business in South Water street. During the civil war he was assistant commercial editor of the old morning Post.

Miss Hatfield is 57 years old. Her father Col. John P. Hatfield, was killed in the civil war, and the daughter, instead of marrying, took upon herself the duty of supporting her mother. She is a cousin of Mr. Custer's late wife, Mrs. Sarah Custer, who died two years ago, having been an invalid ten years.

A wedding trip will be made to Seattle and down the Pacific coast. Mr. Custer was in the gold fields two or three years after the discovery of gold in California in 1848. The trip in the west will consume a month, after which the couple will return to Chicago.

WIFE NAMES THREE WOMEN IN HER SUIT FOR DIVORCE.

Anna Connelly Also Charges Cruelty and Says She Was Kept Out of Her House for Three Hours.

Anna D. Connelly named three women in her suit for divorce against her husband, William A. Connelly, filed yesterday in the superior court. She charges that in December last year her husband was unduly intimate with women in St. Louis, New Orleans and Chicago. She also charges her husband with cruelty and says he frequently slapped her face. Once, she avers, he forced her to stand outside the house three hours.

Suit for divorce was begun in the superior court by Mrs. Marie Phillips against her husband, William R. Phillips. She alleges desertion and says her husband took her money with him when he left.

Walter L. Tisdelle began suit for divorce from his wife, Mrs. Virginia L. Tisdelle, on the charge of cruelty. He alleges that she slapped his face, refused to prepare his meals and threw books at him.

TAKE MAN WANTED IN CHICAGO.

New York Police Arrest Albert Weistrat, Who Is Under Indictment on an Embezzlement Charge.

Albert Weistrat, for whom the Chicago police have been searching for more than a year on a charge of embezzlement, is under arrest in New York. Weistrat, while in the employ of Marquardt & Scott, jewelers, in 1907, is alleged to have embezzled $3,000. He fled, it is said, and an indictment charging embezzlement was returned against him. Detectives will leave with extradition papers to bring him to Chicago.

Household Hints

After the Announcement.

It would be ridiculous to say that a girl should be more careful of her manners at one time than at others, but nevertheless it is perfectly true that a girl's actions are more likely to be scrutinized and criticised on certain occasions than on others. Perhaps a girl is more apt to be criticised during the early part of her engagement than at other times. Every small act of a girl is under the severest inspection by the family and friends of her future husband, and especially if she has not been known to them before. It is an exceedingly wise young woman who conducts herself so that even the most critical could find no fault.

It would seem unnecessary to say that a girl should not accept any attentions from any young men, yet there are many young women who make the foolish and seemingly harmless mistake. It is not the place of a young girl to make any advances to the family of her fiancé, except under exceptional conditions. The theory is that a girl should wait to be welcomed into the family to which she will belong in the future, and it is for that family to receive her graciously and kindly. Girls should remember never to allow any demonstrations of affection except in private.

Musical Luncheon.

A musical luncheon can be made into a most charming and interesting affair with but little trouble and expense. The invitations must be written on plain note paper and may have at the top a few notes of music with the sign of the treble clef cleverly drawn in ink. The invitations may be formal little notes asking the guests to a "Musical luncheon." A pretty color for decorating the dining room and the table, and one which is not used a great deal, is green. The wall coverings of most dining rooms have a touch of green in them somewhere and the green will look well in the room.

For the center piece, one might have a guitar. The body part of the guitar might be made of tin (a tinsmith would make it for almost nothing) and should be covered with moss and in the center of it may be placed any kind of flowers that one might prefer. Violets look well in a thing of this kind. The handle of the guitar may be made of wood and colored black or gold and the strings may be of fish cord. The guitar should not be more than a foot and a half in length. From the handle to each place should extend little green ribbons. It is a pretty conceit to tie a tiny nosegay of violets to the end of each piece of ribbon. Near the bouquet should be placed the name card; on which should be written the name, the date, and an appropriate quotation. In front of each place, or if there is not enough room on the table, on the back of each chair should be placed some musical instrument. Mouth organs, tin trumpets, tambourines, and castanets may be the instruments given.

After luncheon nothing will afford more fun than an impromptu concert given by all the guests together and with "solos" given by each guest on her particular instrument.

Another interesting half hour may be provided by the hostess if she will secure the pictures of twelve famous musicians and place them in the different parts of the room. The guests must guess who the musicians are from their pictures and must write the names on cards which they have been provided with by the hostess. The one guessing the greatest number correctly may be given as a prize a bust of one of the musicians or a framed picture of the twelve musicians.

Sewing Screen.

Get two soft wood boards, thirty-seven inches long, eighteen inches wide. Cut one end in any fancy shape, cover both sides with fancy denims, drawing tight and smooth, tacking on edge. Conceal edge of goods with gulmp and brass tacks. Fasten together with hinges. You have a two section screen. A small castor on each bottom corner. Three gathered pockets with elastic in top extending across one side—the top one not so long—leaving space on one corner for pin cushion. For other side two shelves of thin boards six and five inches wide, cover with goods, fasten to screen with small hinges. Have wider shelf at bottom seven inches from floor; the other shelf is eleven inches from top. Chain on corner of shelves with hook in screen holds them up. Between and above shelves put hooks for shears, keys, etc. Also make small bags for articles of value. Shelves will hold thread, hook, eye, and button boxes. Outside of screen one or two large pockets for patterns. One cannot realize the convenience of this screen until used, especially if room is limited. Any woman can make one except preparing the boards.

* *

When Sewing Sleeves.

When sewing sleeves in a waist this is a good rule to take for a guide: Measure back from the shoulder seam one inch, crease the armhole at this point and the spot exactly opposite will be the place to put the under-arm seam of the sleeves.

* *

Saving Strength.

In sewing make the arm motion downward instead of upward or sideways as the thread is drawn through the cloth. Much less energy is required.

Mustard Pickles.

Put one-half peck of small cucumbers, two quarts silver skinned onions, and two heads of picked cauliflower to soak in water to cover and a cupful of salt over night. In the morning drain. Mix one dessert spoonful of tumeric powder with three-quarters of a pound of best mustard. Wet with sufficient vinegar to mix without lumps. Put three quarts of vinegar over the fire, add 5 cents worth of mixed pickling spices, one-half ounce celery seed, one-half ounce white mustard seed, one teaspoonful each of cinnamon and cloves, one pound of brown sugar. Carefully stir in the mustard and tumeric paste and let boil up well. Then add the mixed pickles, two red peppers chopped with the seeds of same, and stir all together. After it begins to bubble let boil well for five minutes. This amount will fill a two gallon jar.

This is the best resipe I have ever used for mustard pickles. Nine out of every ten recipes for same call for tomatoes, either green or ripe. Tomatoes do not improve either the appearance or the quality of the pickles sufficiently to compensate for their general sloppiness, and the seeds are tasteless or bitter.

* *

Pineapple Pie.

Peel and grate one large or two small pineapples, add two cupfuls of sugar, yolks of three eggs, two tablespoonfuls of flour, one and one-half cupfuls cold water. Bake with one crust; use white of eggs with two tablespoonfuls of sugar for top; brown in oven. If canned pineapple is used one can of pineapple chunks and use the juice instead of water.

CHEER CHILDREN AT GAMES

Special Park Commissioners Make Trip of Inspection.

VISIT CITY OF PLAYGROUNDS.

Athletic Contests Were Arranged at Four Stopping Places.

Athletic games at four of the city playgrounds were witnessed yesterday by members of the special parks commission on an annual tour of inspection. At one of the playgrounds the commissioners saw races and at another they arrived in time to see a crowd of girls under 15 years old climb up a pole as easily as boys.

The contests excited the members of the commission to emulation, and at the Commercial club playground at Grand avenue and Lincoln street Ald. Michael Zimmer and A. W. O'Neill, secretary of the commission, ran a race themselves.

Inspect New Sites.

The party left the city hall in automobiles and visited all sides of town. A new site was inspected in the Sixteenth ward and another in the Ninth ward.

The contests at the playgrounds included dashes, broad jumps, and pole climbing. For the girls prizes were awarded for raffia and needle work.

Applause by Crowd.

Scores of youngsters entered each event and the contests were applauded by crowds. There were special contests, such as sack and potato races, and those in charge managed to ararnge each event so that the competitors would be boys or girls of the same age.

In the evening there was a festival at the Commercial club playground in which groups of children from that ground and from the McLaren, Adams, and Orleans grounds drilled and played games to show the playground activities.

HAS FORMER FIANCE ARRESTED AS THIEF FOR TAKING RING.

Gary Telephone Operator Declares Man Who Wooed Her Over Wire Obtained Gem by a Ruse.

Miss Mae Quinn, a telephone operator at Gary, yesterday caused the arrest of her former fiancé, Richard McKinley, 9630 Ewing avenue, South Chicago, on a charge of larceny. Miss Quinn charges that McKinley, who gave her a diamond engagement ring a year ago, visited her a week ago at her home in Gary and by a ruse obtained possession of the ring.

McKinley, who is a telegraph operator employed at the station of the Lake Shore railway in South Chicago, was released on bonds of $300. The girl demands the return of the ring.

Miss Quinn and McKinley became acquainted "by telephone" on an occasion when the telegraph operator transmitted a message over the telephone. McKinley called on Miss Quinn a week ago and asked to see the ring. While looking at it he asked the girl for a glass of water and during her absence from the room hurried from the house.

Later Miss Quinn called on McKinley in South Chicago and demanded an explanation. McKinley told her he wanted the ring back and that he never had had any serious intentions with her. McKinley will be given a hearing next week.

Municipal Band to Give Concert.

A concert will be given at Lincoln park Wednesday evening, Aug. 25, by the Municipal band of Chicago. Director C. H. Cook has arranged a program of ten numbers.

Try Murine Eye Remedy
For Red, Weak, Weary, Watery Eyes.—Adv

The Road of a Thousand Eyes

The way is watched. On The Rocky Mountain Limited

a thousand eyes insure your safety. Every mile of track is scanned every day. The road-bed is sound and firm. You can leave care behind you from the time you start until you stop. Stenographer, valet and barber, and a chef you will long to take home with you. The Limited of limitless comfort for folks of limited time.

This is but one of several splendid trains daily from Chicago, St. Louis, Kansas City and Memphis direct to Colorado Springs and Denver.

Rock Island-Frisco Lines

Low Excursion Fares all Summer. Send for Illustrated Literature.
A. B. SCHMIDT, Gen. Agt. Pass'r Dept.,
91 Adams St. Phone, Central 4446.

PUBLISHED TODAY
For Sale In Our Store

The Calling of Dan Matthews

By Harold Bell Wright
Author of "The Shepherd of the Hills," "That Printer of Udell's"

This is the first important Fall novel, and the advance orders already demonstrate that it is destined to have an enormous sale.

A. C. McClurg & Co. Booksellers
215-221 Wabash Avenue

AMUSEMENTS

Riverview Expo GATES OPEN 10 A. M. ADMISSION 10 CENTS

—Western, Belmont, Clybourn and Roscoe.— Women and Children Free, 10 a. m. to 5 p. m., Except Sundays and Holidays.

TODAY: LAKE VIEW DAY: With room for the 'cuffs and collars' of the LAUNDRY MEN "in Cool Old Riverview"

—JUST PINCH THIS OFF! LABOR DAY— With the 'fuss and feathers' of a 'real Shengali!'

THE NAVASSARS SCOOT SEPTEMBER 6th GIVING PLACE TO MOEBIUS' BAND.

Get On to WHAT'S COMIN'!! | THE PHILIPPINE CONSTABULARY —BAND— | TUES., Sept. 7th: 4 CONCERTS

AMERICAN MUSIC HALL
Harrison 3717-6819. Wabash Ave. & Peck Ct.
BRILLIANT INAUGURAL MAT. TODAY
MUSIC MYSTERY SVENGALI TRIO
MALCOLM SCOTT England's Funniest
Daphne Pollard | BOGANNY TROUPE
JOHN C. RICE AND SALLY COHEN
MAT. DAILY, 25c, 50c; EVE., 50c, 75c, $1.

AMUSEMENTS

4 MORE DAYS AT POWERS' FOR
THE CLIMAX
Matinee Today. Best Seats $1.00
Same Cast and Same Production Opens at
CHICAGO OPERA HOUSE
SUNDAY, AUGUST 29TH.
Commencing SUNDAY, AUG. 29
Maurice Campbell has the honor to announce
HENRIETTA CROSMAN
in "SHAM"
Seat sale tomorrow. Prices 50c to $1.50. Wednesday Mat. 50c to $1.00.

PHONE, RANDOLPH 3212.
OLYMPIC THEATER
CLARK AND RANDOLPH STS.
BOX OFFICE OPENS TODAY AT 9 A. M.
For the Sale of Seats and Boxes.
THOMAS W. RYLEY'S Musical Comedy Production
THE QUEEN OF THE MOULIN ROUGE
PRICES 25c TO $1.50.
Engagement Begins Sunday Night, Aug. 29

Sans Souci Park
Mar-co **VESSELLA** and Band
CASINO Afts. at 2:30 Nights at 8:30
SANS SOUCI THEATRE | ALL STAR Vaudeville
Mats. 20c, 30c. Nights, Thurs., 1st., Sun.

RAVINIA PARK
Every Afternoon at 2. Every Evening at 8:30.
LAST 11 DAYS
WALTER DAMROSCH AND THE N. Y. SYMPHONY ORCHESTRA
This Afternoon—WAGNER PROGRAM
Tonight Soloist—Mr. Alexander Saslavsky
Special Trains leave Wells St. Depot C. & N. W. Ry. 1:20, 4:40, 5:44, 6:50 and 7:40 p. m. Admission 25c.

GARRICK | Bargain Mat. TODAY $1
JEFFERSON
DE ANGELIS
in "THE BEAUTY SPOT"

AMUSEMENTS

White City
Greatest Enthusiasms Ever Created by any Musical Organization—Enormous Crowds Demand Encore After Encore.
CREATORE and HIS BAND
Special—BALL ROOM—Wed. Eve., Sept. 1st DANCING CONTEST—Handsome Prizes. Get your partner (assisted as you can't afford to miss this event.
REMEMBER, FOLKS, NO PLACE LIKE WHITE CITY FOR FUN and AMUSEMENT

STUDEBAKER LAST 7 TIMES
Last 25c to $1 Mat. Today. Last Reg. Mat. Sat.
Charles Dillingham's Big Musical Comedy Hit.
THE CANDY SHOP
100 People—Rock & Fulton and Frank Lalor.
Monday, Aug. 30 George Ade's Best
THE FAIR Exquisitely Presented
CO-ED **ELSIE JANIS**

MAJESTIC
CONTINUOUS VAUDEVILLE.
WM. B. THOMPSON & CO. | PITTSBURG and CYMRIC GALLIMONTI
17—Our Boys in Class—17 | And Ten Italian Ballet Girls.
James Thornton. | Waterbury Bros. & Tenny.
Mlle. Morrissini's Dogs | Bradiee-Martin Co.
Quinlan & Mack. | Vittorio & Georgetto.
Jones & Mayo. | The Deans.
Chester & Grace | New Motion Pictures.
Prices: 15-25-50-75c. Phone Cent. 6480

ILLINOIS 20TH WEEK **THE TRAVELING SALESMAN** LAST FORTNIGHT
SPECIAL LADIES' MATINEE TODAY
COMING—"THE THIRD DEGREE"

CHICAGO OPERA HOUSE
Beginning SUN. NIGHT, AUG. 29
JOSEPH M. WEBER'S GREAT FARCE
THE CLIMAX Seats Tomorrow
Same Cast and Production Now at Powers' Theatre

Halsted & 52d St **LUNA PARK** Ben Welch Prop.
D'URBANOS 40 PIECE BAND Aft. & Eve.

McVICKER'S | Box Office Now Open
Prices: 25c to $1.00. Extra Mat. Labor Day.
STARTING SAT. EVE., AUG. 28
KLAW & ERLANGER'S
THE CIRCUS MAN
WITH MACLYN ARBUCKLE AS "FIGHTING" NINE LONG.

CLOBE Formerly THE INTERNATIONAL
ALL THAT'S BEST IN MELODRAMA.
STARTING NEXT SUNDAY MATINEE
BROADWAY AFTER DARK
A sensational play of New York life.
EVERY NIGHT. 10c TO 50c; RESERVED.
MATINEES SUN., TUES., THURS., SAT.
1,200 RESERVED SEATS AT 25c.

GREAT NORTHERN | TONIGHT 25-50-75 | MAT. TODAY
First Time at Popular Prices
Chicago's Own "BABES IN TOYLAND"
Next Attraction—"WILDFIRE."

South Side Ball Park
BASE BALL TODAY
WHITE SOX vs. BOSTON
GAME CALLED AT 3:30 P. M.
Howard Ave. Cars from Evanston to Ball Park for one fare.

GRAND | MAT. TODAY 13th Week Best Seats $1
A GENTLEMAN FROM MISSISSIPPI
Every Night. Regular Matinee Saturday
CHICAGO'S ONE FUNNY PLAY

PERFECTION in Musical Comedy
The Goddess of Liberty
—with—
SALLIE FISHER, GEORGE PARSONS
PRINCESS | MAT. TODAY

FOREST PARK
Lapsley's Marvelous Aeroplane | Waiting each last trip points tonight!! | Free Automobiles!!!

$33 to Pacific Coast

Daily September 15--October 15

Burlington Route

To practically all points in Washington, Oregon, California and British Columbia. Tickets sold at these rates are good in tourist sleeping cars, which are thoroughly comfortable and have all the conveniences of the standard sleeper at one-half the price.

Daily Through Tourist Sleepers to Seattle, Tacoma, San Francisco and Los Angeles
with connecting sleepers to Portland, via
Scenic Colorado and via St. Paul through the Great Northwest

The Burlington is the only line with through tourist car service to all important Pacific Coast cities. It also runs personally conducted excursions in tourist sleepers to California, from Chicago and St. Louis almost every day.

I will be glad to quote you through rate from your home town through to destination, send you pertinent literature, reserve your berths and do everything necessary to make your trip a thoroughly comfortable one. **Write me today,** a postal will do.

H. A. Cherrier, City Pass. Agt., 211 Clark St., Chicago. Phone Central 3117

5747

SECURE PROPERTY IN STATE STREET

Proprietors of Kaiserhof Hotel Acquire Building and Leasehold North of Polk.

ADDITION TO EVANSTON.

Northwestern University Plans to Place New Subdivision on the Market.

Max Teich and Carl Roessler, proprietors of the Kaiserhof hotel, have acquired from Charles E. Greve, manager of the Lehman estate, the building and leasehold interest at 398-404½ State street, on the west side of the street about 250 feet north of Polk street, for $65,000. The lot has a frontage of 100 feet and a depth of 108 feet to an alley and is improved with a four-story and basement building which was valued by the board of review at $39,000.

The ground lease originally was acquired from Marcus Stearns in 1888 and runs until Feb. 1, 1975, at an annual rental of $6,000, or 4 per cent on $150,000. The board of review valued the land at $108,380. Mr. Greve acquired this leasehold interest and building recently from Loyd L. Smith, and also secured 50 feet adjoining on the north. The Bowes Investment company represented the purchasers in the transaction and Newton B. Lauren represented Mr. Greve.

The proposed new passenger station of the Western Indiana road at Polk street and the new Blackston hotel and theater on Hubbard court have made the property along this street much more desirable.

Earlier in the year Teich and Roessler sold the property at the southeast corner of State street and Hubbard court making a handsome profit in the transaction. They acquired the property in December, 1907, for $80,000, and early this year sold the same to Herbert E. Bucklen for $125,000, their profit being $36,000.

Offer of Long Lease.

A short time after this sale it was reported that Mr. Bucklen had received an offer for a long term lease of the property on the basis of 5 per cent on a valuation of $175,000. It was also stated that a substantial offer was made for the building on the premises.

Edward I. Bloom has sold to Louise C. Hoyt Wilson the property at the southwest corner of Calumet avenue and Forty-eighth street, improved with a new high grade three story and basement apartment building on a lot with a frontage of 107 feet and a depth of 128 feet. The consideration is a nominal one in the deed, but the actual price is said to be about $75,000 and the sale is subject to an incumbrance of $37,000.

In part payment Mrs. Wilson conveyed to Mr. Bloom the property in State street 148 feet north of Fifty-seventh street, 100x161 feet, west front, and the property in Woodlawn avenue 290 feet south of Fifty-fourth street, 80x175 feet, west front, both parcels being put in at nominal considerations.

Record was made yesterday of the conveyance by Alice Morgan Carter and J. Ridgely Carter, both of London, England, to the Northern Trust company, trustee for the Chicago and Northwestern road, of an undivided half interest in the property in Canal street 159 feet south of Lake street, 39¾@150 feet, east front. The consideration is nominal and the conveyance is subject to a ground lease for ninety-nine years and to a judgment of condemnation secured over a year ago in the condemnation proceedings instituted by the railroad company to acquire land for its new depot site.

Sells Residence Property.

John H. Londrigan has conveyed to Frederick H. Wolff the property in Kenmore avenue 163 feet south of Catalpa avenue, 62½x150 feet, west front, with residence improvements, for $10,500, subject to an incumbrance of $6,000.

John W. Sweet has given a trust deed to Theodore W. Smith to secure a loan of $30,000 for five years at 6 per cent, secured by the property at 3801-3803 Grand boulevard, 66x330 feet of ground, west front, with brick improvements.

The Northwestern university is about to place upon the market a new subdivision known as the Lake Shore addition to Evanston. The property is located on the lake shore at the head of Sheridan road where it turns west into the grounds of the Evanston Golf club. It is stated to be the purpose of the university to expend about $20,000 in improvements upon the property.

Sheridan road will be macadamized and oiled, water and sewer stubs will be carried into each lot, underground conduits are to be laid for the purpose of carrying electric light and telephone wires, the intention being to have no overhead wires in the subdivision.

Work is now in progress on a new building recently given by James A. Patton to the Evanston Hospital association. It will be located just west of the other buildings of the association at 2650 Ridge avenue. H. B. Wheelock is the architect and E. P. Strandberg company have the contract for the masonry and carpenter work.

Ready in Five Months.

It is expected that the building will be completed in about five months and will cost about $60,000.

A four story garage to cost about $100,000 is to be erected by Bryan Lathrop for the occupancy of the Tennant Motor company upon a part of the property recently acquired by him at Michigan avenue and Twenty-fifth street. It will occupy a lot 75x100 feet and the plans are being prepared by Jenney, Mundie & Jensen. Mr. Lathrop is also to erect a two story salesroom and garage building, 35x180 feet, in Michigan avenue, near Twenty-fourth street. It will cost about $25,000.

The Lake Shore Country club, the Jewish organization which has secured a large tract of land just north of Glencoe, has accepted plans for the clubhouse submitted by Architect Howard Shaw. The building will be in English Tudor style, two stories high, and is to be 375 feet long with an average width of sixty feet.

There will be living accommodations for about fifty guests, the guest building and garage being distinct from the main part of the structure, although attached to it. Work on the grounds is progressing rapidly and indications are that everything will be completed by June 1 next.

Real Estate Transfers.

REAL ESTATE TRANSFERS FILED FOR RECord Tuesday, Aug. 24, 1909:

ROGERS PARK.

Farwell-av., 176 w of Sheridan-road, n f, 28x173, incumb. $3,000. Aug. 19 [Sarah A. Mahoney to Edward J. Welch]..... $ 7,500
Lakeside-terrace, 61 s of Howard-av., e f, 50x150. July 20 [C. A. Anderson to Samuel A. Anderson]..... 3,500

LAKE VIEW.

Bowmanville-av., 95 e of Irving, n f, 25x124. Aug. 23 [A. Kubitz to Albert Hahn]..... 2,200
Charlton-av., 194 n of Rosemont, w f, 25x125, incumb. $3,500. Aug. 21 [D. A. Rettig to Bernard Cullen]..... 6,000
Cullom-av., 279 e of Perry-st., s f, 32½x129. Aug. 23 [A. M. C. Sulzer to Minnie H. Winger]..... 1,233
Diversey-av., 139 e of Ashland, n f, 33x116. Aug. 20 [C. F. Bohnhoff to John Weber]. 2,900
Kenmore-av., 163 s of Catalpa, w f, 62½x150, incumb. $6,000. June 23 [John H. Londrigan to Frederick H. Wolff]..... 10,500
Lakewood-av., n e cor Catalpa, w f, 56x123. Aug. 14 [J. J. Mehlem to Stephen A. Malata]..... 3,500
Lakewood-av., 49 s of Belmoral, s f, 37½x123, incumb. $2,500. Aug. 16 [J. E. Wright to Joseph T. Ohlheiser]..... 1
Leavitt-st., 296 s of Argyle, w f, 80x120, incumb. $1,800. Aug. 21 [F. A. Johnson to August Anderson]..... 3,650
Magnolia-av., 174 s of Belmoral, w f, 37½x125. Aug. 10 [C. F. Mann to Mathilda Swanson]..... 2,300
Marshfield-av., 50 n of Greenwood-terrace, e f, 25x125. March 5 [Estate of M. Herman to Ivor Jeffreys]..... 1,200
Robey-st., 75 s of Nasland-pl., e f, 37½x125. Aug. 23 [D. C. Petter to Max Tausig]..... 8,750
Winthrop-av., 110 n of Lawrence, e f, 100x149, unc. 2-5 inst. Aug. 10 [M. Z. Falls et al., by guardian, to Marie W. Zoernsch]... 1,800
Same ppty., Aug. 10 [Marion Z. Falls to same]..... 900

JEFFERSON.

Diversey-av., 120 e of Christiana, s f, 32x125, incumb. $1,800. Aug. 2 [P. N. H. Munson to Peter Nielsen]..... 3,250
N. 42d-av., 166 e of Addison-st., s f, 50x150. Aug. 21 [J. W. Welch to Joseph B. Freibis] 900
N. 44th-av., 300 s of Humboldt, e f, 50x125. Aug. 14 [S. E. Vaught to Augusta B. Eysenbach]..... 2,500
Harding-av., 99 s of Bloomingdale, w f, 46x125. April 30 [A. Busanbarrick to Martin Quinn]..... 1
Harding-av., 49 s of Bloomingdale, w f, 46x125. April 30 [M. W. Courtney to Martin Quinn]..... 1
Hansen-st., 461 s w of Milwaukee-av., n w f, 31x90. Aug. 21 [C. Hawekotte to Frederick L. Hawekotte]..... 1
Hansen-ct., 429 s w of Milwaukee-av., n w f, 32x93. Aug. 21 [Same to Luella M. Kuehn]..... 1
Hansen-ct., 141 s w of Milwaukee-av., n w f, 32x92. Aug. 21 [Same to Edith W. Meyer]..... 1
Humboldt-av., 149 w of Central Park, n f, 87½x125. Incumb. $3,075. Aug. 16 [C. Freyd to Charles E. Murray]..... 5,500
Lawndale-av., 191 n of Fullerton, e f, 50x125. Aug. 21 [Patrick McManaman to Louis Wiese]..... 1,200
Lawrence-av., s e cor N. 50th-ct., s f, 50x125. Aug. 20 [S. Kovac to Stefan Facuna]. 725
Lawrence-av., n e cor Albany, s f, 99x124. June 24 [A. F. B. Klein to Louis Schleickert]..... 3,300
Lawrence-av., n e cor N. 50th, s f, 101½x124.8. Aug. 17 [Nathan Judson to Martin Papanek]..... 1,000
Milwaukee-av., 220 n w of Monticello, s w f, 25x126. Aug. 21 [A. Haentze to John Domek]..... 1,500
Norwood Park-av., 200 n w of N. 54th, s w f, 50x125. Aug. 8 [F. C. Schultz to Annie M. Peterson]..... 1,400
Spaulding-av., 106 s of Wabansia, w f, 27x177, incumb. $2,500, July 24 [C. M. Nelson to Dora Goettger]..... 5,150
Troy-st., 98 n of Leland-av., e f, 90x125. Dec. 1, 1908 [C. T. & T. Co., trustee, to Louis C. Schlieckert]..... 2,550

NORTH TOWN.

Clifton-av., 57 s of Belden, e f, 25x124, incumb. $2,400. Aug. 21 [J. Schabow to John Neuffer]..... 5,200
Franklin-st., 40 s of Chestnut, w f, 21x100. Aug. 6 [J. Anderson et al. to Michael J. Naughten]..... 1

SOUTH TOWN.

Armour-av., n e cor 39th-st., w f, 45½x100. Aug. 20 [W. Rackow to Henry F. Becker]..... 8,750
Canal-st., 150 n of 35d, e f, 25x124.8. Aug. 26 [John Doyle to Henry R. Kaiser]..... 1
3344 South Park-av., e f, 22x125, incumb. $3,000. Aug. 14 [V. C. Wanlund to Ida Arnfield et al.]..... 1
Washtenaw-av., 41 s of 35th-st., w f, 26x125, incumb. $1,500. Aug. 21 [F. Hudson to Alexander Trotter et al.]..... 2,750
Trust deed—3801 and 3803 Grand-blvd., w f, 66x330. Aug. 21, 5 years, 6 per cent [John W. Sweet to Theodore W. Smith]..... 30,000

HYDE PARK.

Calumet-av., 121 s of 60th-st., w f, 25x121. Aug. 23 [W. E. Palmer to Margie O'Reilly] 1,000
Chauncey-av., 450 s of 60th-st., e f, 26x125. Aug. 21 [M. Schwartz to Wm. Weber]... 2,000
Colfax-av., 122 n of 48th-st., w f, 25x126. Aug. 2 [M. Szewczo to B. Hall]..... 1,300
Dobson-av., 111 s of 71st-st., e f, 25x125. Aug. 21 [Hattie Orre to Gustaf A. Johnson]
Ingleside-av., 144 n of 53d, e f, 18x108. Aug. 16 [F. T. Short to James R. Emery]
Marquette-av., 155 n of 93d-st., e f, 25x135½. Aug. 7 [M. McKee to John Schoener]. 6,000
91st-pl., 212 s of Langley-av., n f, 25x125. Sept. 29, 1908 [E. T. Paul, trustee, to Geo. A. Paxton]..... 2,300
St. Lawrence-av., 50 n of 72d-st., w f, 250x122. Aug. 14 [Kate E. Willson of New York City to Hugo C. Anderson]..... 2,500
Washington-av., 111 s of 87th-st., w f, 36x125. Aug. 21 [C. C. Landon to Annie R. Tarr]..... 5,000
State-st., 148 n of 57th, w f, 100x161, Aug. 3 [L. C. H. Wilson to Edward I. Bloom]... 1
Woodlawn-av., 290 s of 54th-st., w f, 80x175. Aug. 3 [L. C. Wilson to Edward I. Bloom]..... 1
Calumet-av., s w cor 48th-st., e f, 107x128, incumb. $37,000, July 31 [Edward I. Bloom to Louise C. Hoyt Wilson]..... 1
Cheltenham Beach, lot 30 of blocks 9 to 11, partition of n e ¼, n w ¼ and n w ¼, n e ¼, 31, 38, 15 [legal description incomplete]. Aug. 10 [Austin I. Latter to Max Draeger]..... 2,500

LAKE.

Archer-av., n w cor St. Louis, s f, 68x111, Aug. 16 [T. A. Snow to Annie Hillock]... 950
Carpenter-st., 200 s of 64th, e f, 25x124. Aug. 13 [A. Muetse to Max Patinkin]..... 4,200
Dearborn-st., 75 n of 50th, w f, 50x100, Aug. 23 [estate of Wm. H. Marshall to Rosanna Marshall]..... 3,500
51st-st., 74 w of Parnell-av., s f, 46x125. Aug. 17 [A. J. Stonesifer to George F. Hall]..... 5,000
47th-st., 144 w of Wallace, s f, 20x127, May 9 [C. Foley to Thos. McInerney]..... 3,000
Honoré-st., 6029, w f, 25x124, incumb. $1,200. Aug. 21 [H. S. Gemmill to Edwd. H. Fallon]..... 2,000
Honoré-st., 36 n of 63th, e f, 60x123. July 30 [W. J. Holton to James E. McDermott]
Lafayette-av., 152 s of 57th-st., e f, 25x99. [2 deeds] Nov. 30, 1908, and Aug. 23, 1909 [Frank H. Roovaart et al. to Margaret F. Roovaart]..... 200
Lincoln-st., 72 n of 60th, w f, 24x124, incumb. $1,200. Jan. 21, 1907 [James C. McCracken to grantee omitted]..... 2,100
May-st., 222 s of 60th, w f, 24x124. Aug. 4 [S. Goldberg to Nathan S. Kraus]..... 2,000
Paulina-st., 320 s of 65th, w f, 30x125. Aug. 21 [F. Anderson to Ernst A. Bjork]..... 750
Perry-av., 69 n of 70th-st., w f, 34 ft to alley. Aug. 5 [J. E. Vreeland to Chris H. S. Lean]..... 4,250
60th-pl., 84 w of Wentworth-av., n f, 25x125. Aug. 12 [N. McShane to Andrew W. Schaefer]..... 3,500
Wentworth-av., 99 n of 73d-st., e f, 25x122. July 23 [E. T. Johnson, trustee, to Emzah Wert]..... 3,300
Wood-st., 96 s of 45th, w f, 24x124. Aug. 18 [L. Weiss to Felix B. Janovsky]..... 1

CALUMET.

Union-av., 150 s of 118th-st., e f, 25x123. Aug. 11 [E. Gilliam to Geo. H. Victor]... 2,300

WEST TOWN.

Armitage-av., 530 w of Stave-st., s f, 25x150. Aug. 23 [Wm. Bolger to John F. O. Graydel]..... 2,750
Avers-av., n e cor Hirsch-st., w f, 35.7x124½, incumb. $5,000, July 29 [C. Hermansen to Waldemar Madsen]..... 9,000
California-av., 175 s of Cortez-st., e f, 25x125. Aug. 23 [F. Landrebe to Olof Frombie]..... 8,500
Canal-st., 159 s of Lake, e f, 29.75x150. March 30, 1909 [Alice Morgan Carter and J. Ridgeley Carter her husband, of London, England, und. ½ int. to Northern Trust Co., trustee]..... 1
Subject to a ground lease for 99 years from Oct. 1, 1889, and to the certain judgment of condemnation of C. & N. W. Ry. Co., entered in the Superior court of Cook county on Oct. 11, 1907.
Central-av., 49 s of Division-st., e f, 25x124. Aug. 21 [J. Friedle to Christiana Trask]..... 1,375
Columbia-st., 166 e of Leavitt, n f, 33 1-3x72, incumb. $3,000. Aug. 19 [John F. Smulski to Byron G. Hall]..... 5,500
Congress-st., 278 w of California-av., n f, 25x153, incumb. $1,500. Aug. 16 [J. L. Burlin to Fred L. DeWild]..... 5,000
Cornelia-st., 209 e of Pine-av., n f, 50x125. Aug. 21 [Edward G. Kruger to John Brendt]..... 900
Erie-st., 275 e of Wood, s f, 25x124, incumb. $4,000. Aug. 23 [Jennie B. Gruda to Jos. Domkol]..... 7,500
Erie-st., 125 w of Armour, s f, 25x125, incumb. $3,000. Aug. 17 [E. Laurell to Leon Dzierlinga]..... 9,000
Erie-st., 87 e of Prairie-av., 40x130. Aug. 21 [C. M. Hutchinson to Amelia H. Read]
Evergreen-av., 56 w of Hoyne, n f, 26x150, incumb. $2,000. Aug. 23 [Michael M. Gernhart to Wm. and Saml. Massover]..... 3,500
14th-pl., 143 e of Center-av., n f, 24x125, incumb. $1,400. Aug. 23 [H. Rosenblatt to Wm. Dunn]..... 1,979
42d-av., 177 s of 28th-st., w f, 50x124. Aug. 21 [H. Zimmer to Anton Kalesas]..... 1,500
S. 43d-ct. 141 s of 22d-st., e f, 50x125. March 22 [B. Pinkert to Harry Pinkert]..... 6,000
N. 51st-av., 491 s of Indiana-st., w f, 25x125. Aug. 20 [J. D. Burns to Hannah Erikson]
Green-st., 168 n of Kinzie, w f, 20x116. June 21 [Oscar H. Ingalls to Livingston P. Moore]..... 1,600
Holt-st., 578 s of Blackhawk, e f, 24x109, incumb. $1,500. Aug. 19 [Michael Robakowski to Teofil Pajrowski]..... 2,900
Humboldt-st., 125 s of Cortez, w f, 25x123. Aug. 21 [E. Rademacher to Catherine Rood et al.]..... 3,125
Humboldt-blvd., 90 s of Linden-pl., w f, 30x125. June 29 [Sophie Arnold to Isidor Oppman]..... 1,500
Laflin-st., 150 n of 19th, w f, 20x100, m. or l. Aug. 21 [A. Kimmey to Mary Hill]..... 4,375
Lexington-st., n w cor California-av., s f, 125x124¾. Aug. 21 [B. Britt to Jacob Alt]. 1
Lincoln-st., 50 s of Selden, w f, 25x96, incumb. $2,500. Aug. 23 [Ike Levy to Maurice A. and Annie Dub]...Consideration omitted

Building Permits.

822 Morse-av., 2 story brick flats, G. Laubenheimer..... $ 5,000
149 to 153 108th-pl., three 1½ story frame residences, R. Vallenga..... 4,200
257 119th-st., 2 story brick flat and store, Edward Whalen..... 6,000
2841, 2847, 2851, and 2861 Ayers-av., four 1 story frame residences, Tryon & Davis, each to cost..... 2,500
2641 44th-av., 2 story brick flats, Steve Pesynski..... 2,500
400 North-av., 2 story brick hospital, Dr. L. Quithman..... 4,000
1216 Springfield-av., 3 story brick flats, Josef Barack..... 4,400
1098 Lowell-av., 3 story, brick flats, M. Boyle..... 5,910
1764 12th-st., 2 story brick flats, Harry Richards..... 5,500
2406 to 2408 119th-st., 2 story brick flats, Frank Ohrl..... 2,700
6329 Aberdeen-st., 1½ story frame residence, Samuel Mullaney..... 1,600
260 24th-pl., 3 story brick flats, B. Staba.. 6,000
5161-5165 Michigan-av., 3 story brick apartment, Henry Hofer..... 45,000
5231 to 5235 Michigan-av., 3 story brick apartment, Henry Hofer..... 45,000
2123 21st-st., 2 story brick flats, Anton Davis..... 4,500
5700 May-st., 2 story brick flats, Flarethy & Schoryder..... 11,000
7310 Washington-av., 2 story brick flats, H. Heil..... 4,500

OFFER TO REWARD BURGLAR IF HE WILL RETURN WATCH.

Women Advertise That They Will Pay $75 for Family Relics and Ask Robber No Questions.

If the burglar who broke into the home of Misses Rose and Ruth Rosenthal, 6116 Aberdeen street, last Monday morning will return the gold hunting watch to the young women he or they will receive as a reward for their theft, in the first place, and honesty, in the second place, $75.

The watch is a keepsake of a deceased brother of the young women—a present from him to their father and mother on the anniversary of their silver wedding, Jan. 22, 1906.

The reward is contained in the following "lost and found" advertisement in THE TRIBUNE:

LOST—$75 REWARD AND POSITIVELY NO questions asked for return of gold box case hunting watch and chain, 21 jewels, Crescent St. Waltham; from 6116 Aberdeen-st., valued as keepsake from dead son. Address D 163, Tribune.

Miss Rose Rosenthal says she dreamed the robbery in every detail as it was committed, but being convinced it was only a dream she made no attempt to cry out. She now thinks that instead of dreaming, she was awake and saw the robbery as it took place.

"I feel certain that if the burglars only knew of the associations connected with the watch they would gladly return it," said Miss Rose Rosenthal yesterday.

MAPS OUT WORK FOR JUDGES.

Chief Justice Olson Announces Assignment of Cases to Magistrates of the Municipal Court Benches.

Assignment of cases to the various judges and also the semi-annual assignment of judges to the various criminal branches, to take effect Sept. 13, was announced yesterday by Chief Justice Harry Olson of the Municipal court.

Judge McKenzie Cleland, who is now hearing contract cases entirely, will hear also suits for damages for injuries received in assaults, trespass, libel, and the like. All cases for violation of the city ordinances will be heard by Judge Himes in room 501. Supplemental proceedings also will be heard by Judge Himes.

Following are the assignments of judges to the various criminal branches:

Harrison street, No. 1.....Judge Fake
Harrison street, No. 2.....Judge Beitler
Desplaines street.....Judge Newcomer
Maxwell street.....Judge Eberhardt
W. Chicago-av. and Shakespeare-av...Judge Uhlir
South Chicago and Hyde Park.....Judge Stewart
Thirty-fifth street and Englewood.....Judge Fry
Chicago avenue and Sheffield avenue...Judge Crowe
Criminal court.....Judge Going

Judges Olson, Gemmil, Dicker, Heap, Cottrell, Wells, Blake, Torrison, Walker, and Scovel will hear the September and October jury call.

NEW THEATER FOR ROCKFORD.

Lyman Glover Looks Over Sites, but Says Arrangements Are Not Complete.

Word was received in Chicago yesterday that Kohl and Castle are about to build a new theater in Rockford to cost $75,000.

It was said that Lyman Glover, manager of the Majestic theater of Chicago had been in Rockford for the purpose of closing negotiations. Mr. Glover said last night in this connection:

"It is true that I was in Rockford today and looked over several sites for a theater, but nothing has been decided yet. We will have a theater there some time, but what the site will be or when it will be built is something that has not been decided."

ARMY AUTO BEATS SCHEDULE.

Col. Parrett Makes the Run from New York to Chicago in Fifty-five Hours.

Col. M. E. Parrett in a military automobile, carrying dispatches from Maj. Gen. Wood, commanding the department of the east, in New York, to Maj. Gen. John F. Weston, commanding the department of California, arrived at the Congress hotel at 3 p. m. yesterday, forty-eight hours ahead of schedule. He is accompanied by Maj. B. B. Rosenthal and Capt. F. F. Zirbes. The record from New York to Chicago is forty-eight hours. Col. Parrett's car made it in fifty-five hours. It will start for Clinton, Ia., at 9 o'clock this morning.

NEW DIRECTORY REQUIRES STUDY

Big Supplement Provides Key to the Recent Changes of House Numbers.

SHOWS GROWTH OF CITY.

Added Names Indicate That the Population Has Increased 37,600 in Year.

If you are a frequent user of the city directory of Chicago you had better take a course in cross indexing within the next two or three days. The new directory, nearly 300 pages larger than that of last year, will be ready for distribution Friday.

Nearly 200 pages will be devoted to a supplement made necessary by the change in residence numbers which will become effective on Sept. 1.

The supplement is a unique feature of the volume. In it the streets of the city are listed alphabetically and under the street name in opposite columns marked odd and even numbers are the old residence numbers and the new. The order of the city council for a change in house numbering went into effect after the work of compiling the new directory was well along.

To do the work all over again would have delayed the issue of the volume until New Year's, and it was decided to compile it on the basis of the old house numbering and to add a supplement showing the changes in street divisions and numbers.

Must Use Supplement.

"There may be considerable difficulty in people using the new directory until they become accustomed to the new street divisions and number," said Manager E. J. Dillon yesterday. "But the supplement has been compiled carefully and verified from the data of the city water bureau and the map department. As soon as people learn to use the supplement there should be little trouble, for the new volume is more carefully compiled and far better in general than ever before."

The total number of names in the directory is 768,600, an increase over 1908 of 10,500 names. The estimate of Chicago's population, based on the United States census of 1900, is 2,462,600. This estimate records the increase in Chicago population within the last year as 37,600 people.

Humorous features in the matter of names appear. The first name to appear is Aaberg, Christopher, and the last name is Zyzik, Mrs. Josephine. The name of Johnson easily leads all others in point of numbers. It is repeated 7,086 times, and its nearest competitor is the Smith family, with 5,153 members. The longest name in the directory is—take a long breath for a running start—Michael Christophilopanagiotopulos, 182 North Peoria street.

Birds, Beasts, and Fish.

In the new volume the three kingdoms of the world are fitly represented. In the animal branch, as compiled by Manager Dillon, there are 407 Foxes, 693 Wolfs, 27 Bears, 40 Coons, 8 Sables, 30 Badgers, 16 Beavers, and one or more representatives of other families.

Now for the birds. There are 208 Cranes, 34 Crows, 122 Birds, 29 Eagles, 57 Peacocks, and 34 Partridges. Among the insect division there are 6 Bees, 4 Beetles, 1 Bug, and 4 Gnats.

Supporters of local option may take hope in the liquor division. There are 36 Sherrys, 7 Beers, 1 Ales, 2 Champagnes, 12 Seltzers, 3 Wines, 15 Ports, and 2 Clarets. But there is only 1 Water and 91 Waters. There are 80 Brewers, 311 Steins, 2 Gallons, 4 Pints, 80 Glasses, and 2 Goblets.

And there are names denoting many kinds of trees, flowers, and fruits. There are names of royalty, such as King, Prince, etc. There are "jewels" of names and the whole gamut of grains. In fact, there is a name for about every object you every heard of in Chicago's new directory, and that name betokens a resident.

Vigorous Old Age

As age advances, the active recuperative powers of youth grow less. Little ailments, ordinarily brushed aside, often cause grave illnesses. Do not wait for sickness, but come to the aid of nature with

Pabst Extract
The Best Tonic

Glowing and sparkling with vitality, it offers age a staff in the staunch vigor of rich barley malt and tonic properties of choicest hops. It fortifies the system and strengthens the whole body.

Insist Upon It Being Pabst 80

Order a Dozen from Your Local Druggist

Get a Government Farm
Before They Are All Gone

You get from Uncle Sam either a 320 acre farm, FREE, or an irrigated farm for the mere per capita cost of the irrigation system.

320 ACRE FARMS FREE

The U. S. Government is now offering over three million acres of homestead lands in eastern Wyoming, along the Burlington Route, under the new Mondell homestead law permitting settlers to take 320 acres instead of the usual 160 acre homestead. These lands are ideal for dry farming and hundreds of farmers have made a success of this method of farming in the locality where these lands are located.

IRRIGATED GOVERNMENT LANDS IN THE BIG HORN BASIN AND YELLOWSTONE VALLEY

where rich productive lands with perpetual water right may be purchased for about one-half the cost of land in the central states and where the water can be turned on and off the land to suit the convenience of the farmer, and where you are not bothered with rain during harvest; where a single crop can be made to pay for the land; where 50 bu. of wheat and 75 bu. of oats commonly grow to the acre.

Don't Wait Longer, but Get a Home Today

These lands are being rapidly taken up and ere long all of the Government lands will be gone. Thereafter land will be possible of acquirement only at prices phenomenally high compared to those of today.

D. Clem Deaver,
86 Q Building, Omaha, Neb.

Send me folders and information about
—Irrigated lands.
—Mondell 320-acre homesteads.
(Put a check mark in front of one or both.)

*Name*_____

*Address*_____

Cut out this coupon and mail it today

OUR PERSONALLY CONDUCTED EXCURSIONS on the first and third Tuesday of each month and cheap homeseekers' tickets on those dates, allowing stop-overs in both directions, will give you an opportunity to examine the irrigated lands and the Mondell lands on one trip.

OUR NEW FOLDERS WITH MAPS, showing the location of all of the above mentioned lands and explaining in detail the crops raised, the natural resources of each locality, and the method of procedure to acquire title will be sent to you, free for the asking. **Write or fill out and mail attached coupon today.**

5866

CUTTING AND THRESHING

The Limitless Resources of Oregon

Oregon has a population of half a million and over. She has a welcome for thousands more and a royal welcome, too. Nature has heaped her gifts (of climate, scenery and soil, of forest, mine and farm) on this daughter of the West and, in gratitude, Oregon is stretching out a beckoning hand to the struggling masses of the East. There is in Oregon an "embarrassment of riches"—an almost bewildering variety of choice before the prospective settler. For this State is "resourceful" in more senses than one. He who would make his home in Oregon, should ponder well the question: "which section?" Land may be purchased for a few dollars and there is land valued at thousands of dollars per acre. There are opportunities for many.

On the Pacific Slope

About one-fourth of Oregon's area of 94,560 square miles, lies West of the Cascade Mountains, and embraces some choice garden spots—the Willamette Valley, including nine of the most productive counties in the state—the Umpqua Valley, known far and wide for its high quality fruits—the Rogue River Valley, home of fine apples, pears and grapes—the Hood River Valley with its perfect strawberries and unexcelled apples. Western Oregon, though possessing a considerable rainfall, is applying irrigation to produce higher results in fruit growing.

Irrigated Lands

Many irrigation projects are under way in Oregon, the acreage of land under irrigation so far amounting to about 500,000—about one-twentieth of the total cultivated area. In the valleys of the Deschutes River, in the central part of the state—in Umatilla County—in the Klamath country and elsewhere, thousands of acres will be added to the most productive of the farm lands of the west. But even then the irrigated land in the State will bear only a small proportion to the total cultivable area, and though fruit-raising is "in the lime-light" to the almost complete obscuration of other products, yet Oregon's grain and grazing lands should not be overlooked by the farmer.

Wheat Lands

Wheat is the great grain crop of Oregon, and for quality ranks at the top. Prices rule high, largely on account of the foreign demand—Oregon being the principal source of Oriental supply. The immense wheat farms—1,000 to 6,000 acres—are tilled and harvested by steam power, and one of the most wonderful sights that the farm world of Oregon and other Western States can offer is that of a big side-hill combined harvester and thresher, drawn by 20 to 30 head of mules or horses, heading, threshing, cleaning and sacking grain, finally dropping the sacks securely tied along the field. Wheat growing is profitable if engaged in by wholesale, even where, for the sake of added moisture and fertility, every-other-year-cultivation is necessary.

Apples for Epicures

The golden apples of the Hesperides—if they really were apples—were not half so famous as the apples of Oregon. Here in a number of districts the very choicest are being raised at such profits as make the Eastern orchardist shake his head incredulously. For flavor, color and keeping quality, they are famous the world over and prices as high as $3.25 a box are on record. While the trees are growing to the point of bearing, it is common to raise strawberries between the rows at a good profit.

Pears, Peaches and Cherries

Pears—the delicious Bartlett and Comice—bring big profits, those of the Rogue River having broken all records for high prices in carload lots. And probably a large portion of the State is capable of growing pears profitably. The peach is at home in Douglas County and in favorable locations in Willamette Valley. Cherries and other fruits are successfully grown in a number of places in both Western and Eastern Oregon.

What About the Walnut?

The walnut industry of Oregon has excited considerable attention. In fact there is in the Willamette Valley quite a walnut-planting boom, conditions there having been found peculiarly favorable. Extraordinary profits have been actually realized, and still more extraordinary ones promised. Individual trees are said to have yielded $40 in a season—an acre $1,000. The tree does not yield till it is 6 to 8 years old. It is too soon to figure what the proportions and profits of the industry may be.

Profits and Land Values

Land in the United States is worth all the way from nothing to millions of dollars an acre. It all depends on what it is worth to the owner. Successful intensive farming has raised the value of Oregon farm land in some sections to $800 an acre. Irrigable land that, as raw sage brush, was worth $5 an acre one or two years ago, is worth today $150. Wheat land can be bought wild for $10 an acre—cultivated, for $30 to $60. Desert land under irrigation system, with water prospects, brings $60 to $300 per acre.

A National Land Exposition in Chicago

From November 20th to December 4th of this year will be held in the Coliseum, under the auspices of the Chicago Tribune, the United States Land and Irrigation Exposition, which will provide authoritative, graphic information about the vast land opportunities now opening up in many states for homeseekers, farmers and investors. There will be exhibits of the wonderful fruits of virgin soil from all sections of the country. Elaborate panoramas will show what is being done to irrigate, drain and cultivate it. Arrangements have been made for government exhibits of great value to the farmer and of vital interest to every lover of American soil.

The United States Land & Irrigation Exposition
115 Adams Street

Benson & Easton, Advertising Agents

PICKING APPLES

TRADING IN STOCKS

Speculative Interests R... certainty as to Be...

HARRIMAN HEALTH

Union Pacific and South... Declare Usual Ra...

[NEW YORK TIMES FINANCI...
NEW YORK, Aug. 24.—[... stock market drifted further... from the excited trading of last... so far as the volume of dealings... but the course of prices indicat... still are uncertain in their b... were wide fluctuations in two ... which, together supplied a st... portion of the day's entire ... 700,000 shares.

Again the stock exchange's ... so far as this expressed the d... on the market and the attitude ... to do with the health of Harri... stock exchange still chose to r... the most important factors. I... Union Pacific naturally was t... fluctuated most, but in this ... others, the day's backward ... movements came so near t... other that only a few active ... net changes for the day amo... than a fraction.

Regular Dividends D...

Both Union Pacific and So... announced today their quar... at the regular rate, which ... keeping with best informed ... the previous day. Although ... other fundamental facts in the ... been given but scant though... exchange since it gave itself ... of registering in the price of ... he is most interested the exa... riman's health, it nevertheles... for those who still give tho... mental factors to learn today ... ment of earnings which the U... ern Pacific directors had bef... for the first half of August m... showing.

Some Advances Re...

The list included such adva... in American Agricultural an... each in American Beet Sug... dated Gas and 2 in Western U... There were recorded also so... as much as a couple of points ... outnumbered by the advance...

The day's report from Lo... a larger open account the... stocks than had been expect... however, in the carry-over ... at moderate figures. Foreign ... again rose at this center, ... both time and call loans rema...

Money on call steady, 2¼@2½% ... rate, 2½. Closing bid, 2½ off... loans dull; 60 days, 2¾@3 per ... 3¼@3½ per cent; 6 months, ... Prime mercantile paper, 4¼@4¾... exchange steady with actual b... bills at 485.35@485.40 for 60 ... 486.90 for demand. Commercial ... Bar silver, 51¼c. Mexican dol... ment bonds steady. Railroad bo...

NEW YORK STOCK TRA...

Description.	Sales.	Open.	H...
Allis. Chal. com.	100	15¾	15...
Do pfd	200	44¼	45...
Amal. Cop.	6,200	85¾	8...
Am. Chem.	1,600	46	4...
Am. Beet Sugar.	11,100	44¾	4...
Am. Can	1,100	12¾	1...
Do pfd	300	82¾	8...
Am. Car Fdy.	1,400	67	6...
Am. Cot. Oil	200	74	7...
Amn. Hide & L.	100	9	
Do pfd	200	40½	4...
Amn. Ice	400	33¾	3...
Amn. Lins. pfd.	200	42¾	4...
Amn. Loco.	7,500	63	6...
Do pfd	100	113¼	11...
Amn. Smelter	12,500	100¾	10...
Do pfd	300	114¾	11...
Do pfd B	200	93¾	9...
Amn. Steel Fdy.	2,025	39½	3...
Amn. Sugar	200	131	13...
Do pfd	100	127	12...
Am. T. & T.	1,100	140¾	14...
Amn. Tob. pfd.	300	101½	10...
Amn. Woo	100	27	2...
Do pfd	100	105¼	10...
Anaconda	800	49¼	4...
Atchison	18,800	118¾	11...
Do pfd	100	104¾	10...
A. C. Line	100	139	13...

a box are on record.
owing to the point of
to raise strawberries
good profit.

and Cherries

Bartlett and Comice
those of the Rogue
all records for high
And probably a large
s capable of growing
peach is at home in
n favorable locations
Cherries and other
grown in a number of
n and Eastern Oregon.

the Walnut?

ry of Oregon has ex-
tention. In fact there
Valley quite a walnut-
ions there having been
rable. Extraordinary
ually realized, and still
ones promised. Indi-
to have yielded $40 in
1,000. The tree does
8 years old. It is too
the proportions and
y may be.

Land Values

States is worth all the
millions of dollars an
on what it is worth to
ful intensive farming
of Oregon farm land
800 an acre. Irrigable
e brush, was worth $5
years ago, is worth to-
and can be bought wild
tivated, for $30 to $60.
irrigation system, with
gs $60 to $300 per acre.

and Exposition

hicago

20th to December 4th of
ld in the Coliseum, un-
he Chicago Tribune, the
and Irrigation Exposi-
ide authoritative, graph-
t the vast land oppor-
g up in many states for
rs and investors. There
the wonderful fruits of
sections of the country.
s will show what is be-
, drain and cultivate it.
been made for govern-
eat value to the farmer
to every lover of Ameri-

n Exposition

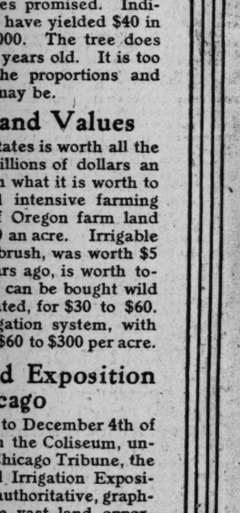

TRADING IN STOCKS LIGHTER

Speculative Interests Reflect Uncertainty as to Bearings.

HARRIMAN HEALTH FACTOR.

Union Pacific and Southern Pacific Declare Usual Rate.

[NEW YORK TIMES FINANCIAL LEADER.]

NEW YORK, Aug. 24.—[Special.]—The stock market drifted further away today from the excited trading of last week, at least so far as the volume of dealings is concerned, but the course of prices indicated that traders still are uncertain in their bearings. There were wide fluctuations in two or three stocks which, together supplied a substantial proportion of the day's entire sales, totaling 700,000 shares.

Again the stock exchange's chief thought so far as this expressed the day's comments on the market and the attitude of traders had to do with the health of Harriman, which the stock exchange still chose to regard as one of the most important factors. In this situation Union Pacific naturally was the stock which fluctuated most, but in this issue, as most others, the day's backward and forward movements came so near balancing each other that only a few active stocks showed net changes for the day amounting to more than a fraction.

Regular Dividends Declared.

Both Union Pacific and Southern Pacific announced today their quarterly dividends at the regular rate, which action was in keeping with best informed expectations of the previous day. Although earnings and other fundamental facts in the situation have been given but scant thought by the stock exchange since it gave itself over to the task of registering in the price of stocks in which he is most interested the exact state of Harriman's health, it nevertheless is gratifying for those who still give thought to fundamental factors to learn today that the statement of earnings which the Union and Southern Pacific directors had before them today for the first half of August made a gratifying showing.

Some Advances Recorded.

The list included such advances as 3 points in American Agricultural and Chemical, 2¼ each in American Beet Sugar and Consolidated Gas and 2 in Western Union Telegraph. There were recorded also some net losses of as much as a couple of points, but these were outnumbered by the advances.

The day's report from London indicated a larger open account there in American stocks than had been expected, which fact, however, in the carry-over charge remained at moderate figures. Foreign exchange rates again rose at this center, while rates for both time and call loans remained unchanged.

Money on call steady, 2¼@2½ per cent. Ruling rate, 2½. Closing bid, 2¼, offered at 2½. Time loans dull; 60 days, 2¾@3 per cent, and 90 days, 3@3½ per cent; 6 months, 3½ per cent. Close: Prime mercantile paper, 4½@4¾ per cent. Sterling exchange steady with actual business in bankers' bills at 485.35@485.40 for 60 day bills and at 486.90 for demand. Commercial bills, 484¾@485. Bar silver, 51¼c. Mexican dollars, 44c. Government bonds steady. Railroad bonds irregular.

NEW YORK STOCK TRANSACTIONS.

Description.	Sales.	Open.	High.	Low.	Close.	Aug. Aug.
Alls. Chal. com.	100	15⅝	15⅞	15⅛	15⅛	25
Do pfd	200	54⅜	54⅝	53½	53½	53⅜
Amal. Cop.	6,200	85¾	86¼	84⅝	85⅜	85⅜
Agi. Chem.	1,600	48	49¾	48	49¾	46⅞
Am. Beet Sugar.	11,100	44⅜	47⅜	44⅜	47	44⅜
Am. Can	100	13	13	13	13	12⅞
Do pfd	300	83¾	83½	83¾	83¼	83
Am. Car Fdy.	1,400	67	68	67	67⅞	67⅜
Am. Cot. Oil	200	74	74	74	74	73⅞
Am. Hide & L.	100	9	9	9	9	8⅞
Do pfd	200	49½	49½	49½	49½	50
Amn. Ice	600	35¾	35¾	34⅞	35	35¾
Amn. Ice. pfd.	200	42½	43	42¾	43	42⅞
Amn. Loco.	7,500	63	63	60⅞	61¼	63
Do pfd	100	116¾	116¾	116¾	116¾	116½
Amn. Smelter...	12,500	100¾	100⅝	99⅝	100⅜	100⅛
Do pfd	800	114⅞	114⅞	114⅝	114⅝	114
Do pfd. B	600	94	94¼	93½	93½	93
Amn. Steel Fdy.	2,025	59¼	60	59¼	60	59¼
Amn. Sugar	200	131	131¼	131	131½	130⅝
Do pfd	100	127	127	127	127	127
Am. T. & T.	1,100	140⅝	140⅝	140¼	140¼	140⅜
Amn. Tob. pfd	300	101½	101⅝	101½	101⅝	101⅜
Amn. Woolen	100	37¾	37¾	37¾	37¾	37¾
Do pfd	100	105¾	105¾	105¾	105¾	
Anaconda	800	49¼	49¾	49¼	49⅝	49¼
Atchison	18,800	118⅜	119⅝	118⅜	119⅛	119⅛
Do pfd	100	104¾	104¾	104¾	104¾	
A. C. Line	100	139	139	139	139	138½
Balt. & Ohio..	1,400	118	118¾	117¾	118¾	118
Do pfd	100	93⅞	93⅞	93⅞	93⅞	
Beth. Steel	4,200	32	33¾	32	33½	32¼
Do pfd	1,000	64¼	65¾	64¼	65½	64¼
B. R. T.	100	90½	90½	89⅝	90⅛	89⅝
B. U. Gas.	650	149½	150⅜	149½	150⅜	149½
Brunswick	870	17¾	18¼	17¾	18¼	17¾
Can. Pac.	3,400	168¾	170⅜	168¾	170⅛	169⅞
Cent. Lea.	5,100	40	40	39¾	40	40
Do pfd	100	109	109	109	109	109¼
C. & O.	8,700	82¾	83¼	82¾	83¼	82¾
Chgo. & Alt.	100	66½	66½	66½	66½	66½
C. & G. W.	200	3¼	3¼	3¼	3¼	3
Do 4% 1st pd	5,400	10¼	10¼	9¾	10¼	9¼
Do 4% A	100	32	32	32	32	
Do pfd B 4%						
1st pd	1,400	15	15¼	14⅝	14⅞	14¼
C., M. & St. P..	4,100	158½	159½	157⅝	158⅞	159
Do pfd	100	177¼	177¼	177¼	177¼	177¼
C. & N. W.	100	196	196	196	196	196½
C. C. & St. L.	100	74¼	74½	74½	74½	
C. F. & I.	7,500	46	46¼	45	46	45
C. H. & I. C.	700	71	71	71	71	71
Con. Gas	22,600	147¾	149¾	146¾	149½	147
Corn Prod.	2,300	24¾	25	24¼	24¾	24⅝
Do pfd	600	89	89½	89	89½	89
Con. Tunnel	300	26c	26c	26c	26c	
D. & L. W.	100	258	258	258	260	260
D. & R. G.	2,640	49¼	50¼	49½	49¾	49¼
Do pfd	3,500	87¾	88¾	87	87	86¾
Dis. Sec.	700	28¾	28¾	28¾	28¾	
D. S. S. & A.	100	15⅝	15⅝	15⅝	15⅝	
Erie	36,420	36⅜	37¼	36⅛	37⅛	36⅞
Do 1st pfd	1,000	52¾	53¼	52¾	53⅛	54
Do 2d pfd	800	43¾	44½	43¾	44½	44⅛
Gen. Elec.	100	169	169	169	169	169
Gt. No. Ore ctfs	2,500	62¾	62¾	62¾	62¾	62½
Gt. Nor. pfd	4,900	153⅜	153⅞	153	153¾	154
Havana Elec.	200	63	63	62½	62½	
Do pfd	400	91¾	91¾	90⅝	90⅝	90⅝
Hock Valley rcts	4,600	12¼	12¼	12¼	12¼	12¼
Ill. Central	300	156¾	156⅞	156¼	156¾	156⅜
Int. Harv.	100	97	97	96¾	97	
Inter. Met.	600	15¼	15¾	14⅞	15¼	14⅝
Do pfd	800	47¼	48	47¼	47¼	46⅞
Int. Paper	1,700	17¾	18¼	17¾	18¼	17⅝
Do pfd	1,770	67½	68⅝	67½	68⅞	67½
Inter. Pump	2,500	43	43¼	43	43¾	43
Do pfd	500	93	93	93	93	93
Ia. Central	560	30¾	30¾	30¼	30¾	30¼
Do pfd	420	57¾	57¾	57¼	57¾	57¼
K. C. F. S. & M. pfd	200	78	78	78	78	78
K. C. Sou.	3,000	49	49	48¾	48½	49
Do pfd	100	74	74	74	74	74½
L. & N. Nash	100	154¼	154¾	154¼	154¾	154½
Mackay	800	84	84¾	84	84¾	84
Do pfd	100	76	76	76	76	
Met. Wat. pfd.	200	21¼	21¼	21¼	21½	21
M. & St. Louis.	800	53¼	55	53½	55	
M. & St. P.	10,000	42¾	42¾	42¼	42¾	
Do pfd	100	134	134	134	134	
Mo. Pac.	1,500	74	75¼	74	74⅝	74½
Nat. Enamel	100	17¼	17¼	17¼	17¼	16⅜
Nat. Lead	8,400	92	93½	91½	92¾	91¾
Do pfd	200	112¼	112¾	112¾	112¾	112
Nat. R. R. Mex.						
1st pfd	100	53¾	53¾	53¼	53¾	53
Do 2d pfd	600	23½	23½	23¼	23½	23¾
N. Y. Central	18,000	142¾	143¾	141⅞	142¾	142
N. Y. C. & St. L.	100	68	68	68	68	68
N. Y., O. & W.	1,200	49¾	49¾	49¼	49¾	49¼
N. Y. & West.	700	95	95	9	94¾	94¾
Nor. American	1,000	84	84¼	83¼	84¼	84
Nor. Pac.	4,000	157	157⅞	156¼	157	157
Nor. Pac. Mail	300	32	32¼	32	32¼	32½
Penna.	5,000	141¼	141¾	140¾	141	141¼
Peo. Gas	5,212	118	118	116¾	117½	117¼
Pitts. Coal	9,800	22	22	19½	21	22¾
Do pfd	1,100	66⅝	66⅝	65¾	66	66½
Pressed Steel Car	1,150	51	51	50⅜	50½	
Do pfd	420	104	105	104	105	
Ry. Steel Spgs.	100	50	50	50	50	50½
Do pfd	100	108	108	108	108	
Reading	116,600	161⅝	162⅝	160⅜	161⅞	161⅜
*Do 1st pfd	800	94	94	94	94	93
Do 2d pfd	200	101	101	101	101	
Rep. Steel	2,700	37¾	38	37⅜	38	38⅛
Do pfd	900	105¾	106¾	105¾	106¾	105¾
Rock Island	11,300	40¼	40¼	39¾	40¼	40⅜
Do pfd	2,600	78¾	78¾	78	78	77⅝
St. L. & S. F. 2d pfd	100	66¾	66¾	66¾	66¾	66¾
St. L. & S. W. pfd	400	66¾	67¼	66¾	67¼	66¾
Shor. Shef.	500	86	86	85¾	85¾	85½
So. Pac.	49,850	134¾	134¾	133¾	134	134¼
So. Ry.	3,000	31¾	31¾	31¼	31¾	31⅝
Do pfd	800	71¾	71¾	71¼	71¼	71⅛
Tex. & Pac.	11,700	40¾	40¾	39¾	39¾	40⅜
Third Ave.	500	23¼	23¼	23¼	23¼	23¾
Tol. St. L. & W.	900	51	51	50¾	50¾	51⅜
Do pfd	900	70¼	70¼	70¼	70¼	
Twin City	200	108¾	109	108¾	109	
Union Pac.	107,700	209¾	210¾	208¾	209⅝	210
Do pfd	8,430	168¼	169⅛	168¾	169¼	169¼
United Fav. pfd.	200	58	58	58	58	58
U. S. Pipe	100	32¾	32¾	32¾	32¾	32¾
Do pfd	100	85¾	85¾	85¾	85¾	85¾
U. S. Rubber	4,900	45¾	46¾	44¼	44¾	45⅜
Do 1st pfd	2,975	123½	123¾	122¾	123	123
Do 2d pfd	925	89¾	89¾	88½	88¾	89¾
U. S. Steel	145,300	77¾	78⅝	77¼	77¾	77⅞
Do pfd	2,431	125¼	125¼	125¼	125¼	125
Utah Copper	100	51¾	51¾	51¾	51¾	51
Va. Chem.	400	48¼	48¼	48¼	48¼	48¼
Va. Coke	200	65	65	65	65	
Va. Car.	2,200	21¾	21¾	21¼	21¼	21⅜
Do pfd	14,420	56¾	57¼	56	56	56
W. U. Tel.	3,600	6	6¼	5⅞	6	6
W. U. Tel. Co.	1,600	73¼	75	72¾	75	73
Westinghouse	300	87	87	87	87	87¾
W. & L. E.	800	10⅝	11⅜	10¼	10¼	11⅜
Do pfd	100	21	21	21	21	21
Do 2d pfd	400	12¼	12¼	12	12	12¼
Wis. Cent.	100	57¼	57¼	57¼	57¼	
Total sales,	800,400 shares.					

*Ex. div.

EXPRESS STOCKS.

Adams Express...225 Bid | United States .. 80 95
American Exp..228 240 | Wells-Fargo ....310 Bid

GOVERNMENT BONDS.

	Bid.	Asked.
United States 2s, reg.	100¾	101¼
United States 2s, cpn.	100¾	101¼
United States 3s, reg.	101¼	102¼
United States 3s, cpn.	101¼	102¼
United States 4s, reg.	116¼	117¼
United States 4s, cpn.	118	119
United States Panama 2s, reg	100½	101½
United States Panama 2s, cpn.	100½	101½

NEW YORK BOND TRANSACTIONS—10 A. M. TO 3 P. M.

2000 US gov 3s cp..101¾
6000 Argen 5s.....93½
7000 Jap 4s.....86¼@⅝
8000 do 4½s.....93⅞
4000 do 2d 4½s.....93⅞
17000 NY City 4s of 1958.....101⅝
40000 do of 1959...101⅞
41000 Alls 5s.....105⅝
15000 A Hide 6s.102¼@½
41000 Am T & T conv 4s...104@⅝
2000 Am Tob 4s.....80⅞
11000 do pfd 6s.111¾@112
48000 Arm 4½s.....98¾@99
47000 Atch gen 4s100¼@⅝
10000 do rcts.....115⅞
5000 do 1st pfd.....114¼
17000 do cv 4s...118¾@⅞
16000 do 5s.....118¾@⅞
4000 ACL 1st 4s.95⅝@96
12000 do col 4s.....91⅞
11000 B-O 4s.....100¾@⅞
44000 do W Va 4s.93¾@⅞
2000 do S W 5½s.....90⅞
7000 Beth S 5s.....88¾@89
10000 B R T 4s.....87@87¼
6000 Can So 1st 5s.....105⅞
3000 C2a cons 5s.....110@⅛
3000 Cen Lea 5s.....106⅜
1000 Cen P 1st 4s.....97⅛
1000 C-O 4½s.....104⅜
2000 do 5s.....114¼@⅜
25000 CB-Q gm 4s99¾@⅝
24000 do joint 4s.97⅝@98
2000 do deb 5s.....102
2000 C-NW con 7s.....114¾@115
13000 CRI-P 4s.....88⅜
60000 do Ry ref 4s..91⅞
15000 do R F 5s.....92⅜
10000 C C C-St L gen 4s.....98½
10000 C-P 3½s ser C.96
42000 Col I 1st 5s..82@83
12000 Col So 4s.....86@90
4000 Corn Prod 5s.100
1000 D-R G 4s.....97⅛
6000 do ref 5s...95¾@⅞
1000 Det So O 4s..81⅞
2000 Dis Sec 5s.....70
50000 Erie cv 4s B.77@⅞
6000 Gen Elec con 5s.102
1000 Hock V 4½s.....106
1000 Ill C 4s 1952.102½
83000 Int-M 4½s..85¾
8000 Int P 5s.....87⅛
6000 do 6s.....105
1000 Ia Cen 4s.....97⅛
6000 KC F S-M 4s..85⅜
15000 KC So 5s.....74⅞
10000 do 5s.....74⅞
2000 LS-MS 4s.....94⅞
2000 do of 1931.....94⅝

Total sales, $2,907,000.

New York Curb Transactions.

Description.	Sales.	Open.	High.	Low.	Close.
Am. Lt. & Tr.	10	232	235	235	235
Bay State Gas	100	1 3-16	1 3-16	1 3-16	1 3-16
Boston Con.	300	15	15½	15	15½
Butte Coalition	550	20¼	20	20¼	20¼
Chi. Subway	200	19¼	19½	19¼	19½
C. G. W. (w. i.)	900	26	27	26	27
Do pfd (w. i.)	170	60	63	57	57
Cobalt Cent.	1,800	40	40½	40	40c
Comb. Fraction	6,500	72	72	70	70c
Cumb. Ely	800	7	7 1-16	7	7⅛
Davis Daly	1,500	6⅛	6⅜	6⅛	6⅜
Douglas Copper	1,370	2	2	1⅞	1⅞
Ely Central	8,000	1	1	15-16	15-16
First Natl	110	6⅜	6⅜	6⅜	6⅜
Gila Copper	400	9⅝	9⅝	9½	9⅝
Giroux	700	10	10¼	10	10¼
Gold Coin	800	6	6⅛	6	6⅛
Greene Cananea	700	9⅝	9⅝	9⅝	9⅝
Georganda	100	43c	43c	43c	43c
Inspiration Copper	500	7⅛	7⅛	7⅛	7⅛
Kerr Lake	3,300	8⅛	8 11-16	8 5-16	8⅜
Larose	150	8¾	8¾	8 1-16	8 1-16
Miami	200	16¼	16¼	16¼	16¼
Manhat. Trans.	1,200	2⅜	2⅜	2 5-16	2⅜
Mines of Amer.	450	9-16	9-16	9-16	9-16
Nev. Cons.	600	24¼	24¼	24¼	24¼
Nev. Utah	5,001	15-16	15-16	15-16	15-16
Nipissing	200	10⅜	10⅜	10⅜	10⅜
Ohio Cop.	4,100	5	5	4 15-16	4 15-16
Rawhide Coalition	9,200	25	25	24	25c
Ray Central	6002	11-16	11-16	2 11-16	2 9-16
Ray Cons.	590	19	19¾	19	19¾
Sears-Roebuck	535	103¾	104¼	103¾	103¾
Standard Oil	23	705	705	705	704
Tyinty	13	12¼	12¾	12¼	12¾
Tri Bullion	200	¾	¾	¾	¾
Tonopah of Nev.	2006	15-16	15-16	15-16	6⅞
United Copper	1,200	10⅜	11	10⅜	11
Yukon Gold	400	5 9-16		5 9-16	5 9-16

BONDS.

$ 1,000 Jones & Laugh. 5s 102¼ 102¼ 102¼ 102¼
18,000 West. Pac. 5s...98 11-16 98⅝ 98⅝ 98 11-16

BID AND ASKED PRICES.

	Bid.	Asked.
Alaska Mines	5	8
American Writing Paper	⅜	¾
Do pfd	24½	26
American Tobacco	435	445
British Columbia Copper	6⅜	7
Colonial Silver	¾	⅞
Dominion Copper	6	7c
Dolores Limited	6	6½
Durnace Creek	4	5c
Foster Cobalt	30	40c
Goldfield Daisy	21	22c
Gold Hill Copper	¼	⅜
Greene Gold-Silver	2	6c
Do pfd	1-16	3-16
Havana Tobacco	10	12
Do pfd	20	26
International Salt	12	15
King Edward	¾	1
Mitchell Mining	1-16	3-16
McKinley Darragh	85c	90c
Montgomery Shoshone	2½	2¾
Nevada Smelting and Mining	15-16	1 1-16
North Butte	57½	58
North Butte Extension	½	5c
Penn-Wyoming	1	8c
Safety Car Heat and Light	122	132
Standard Coupler	27	31
Do pfd	105	115
Stewart Mining	7-16	9-16
Superior and Pittsburg	16¾	17
United Cigars company	75	78
United Copper pfd	30	35
Utah Gold-Copper	1	1 1-16
White Knob Copper	¼	¼
Do pfd	¾	1

BONDS.

Western Pac. 5s.....98⅝@98⅞

IN THE BOSTON STOCK MARKET.

BOSTON, Mass., Aug. 24.—[Special.]—Considerable strength developed in the copper department of the local market today and there was quite a little activity noted in several favorite issues. North Butte, which was the leader, made a gain of 1¾ to 60½ on buying which looked good. A gain of 1⅛ was made in Superior Copper and one of a full point in Calumet and Arizona, but trading was light. The market was not particularly active after the first hour except in the specialties, but prices held well. Call loans, 3@3½ per cent; time loans, short dates, 3¼@4 per cent; time loans, six months, 3¾@4 per cent; commercial paper, 4@4½ per cent.

MINING.

	Shares.	Open.	High.	Low.	Close.
Adventure	100	7	7	7	7
Allouez	206	46	47¼	46	47¼
Amal. Copper	1,070	85½	86⅜	84⅞	85½
Am. Zinc	275	30⅝	31	30⅝	31
Ariz. Com'l	1,060	43	43⅜	43	43⅛
Atlantic	230	11	11¼	11	11
Boston Con.	270	15	15	15	15
Boston Corbin	60	19¾	19¾	19¾	19¾
Butte Coal'n	610	25⅝	26	25¼	26
Cal. & Ariz.	80	106½	107	106	107
Cal. & Hecla	1	680	680	680	680
Centennial	173	36½	37⅜	36½	37
Cop. Range	325	82¾	83	82¾	83
Daly West	5	9	9	9	9
East Butte	25	11⅜	11⅝	11¼	11⅜
Franklin	33	16⅛	16¼	16	16¼
Giroux	125	10¼	10¼	10	10
Granby	101	101	101	101	101
Greene Can.	400	9⅝	9⅝	9½	9⅝
Helvetia	1,080	77½	78	77½	78
Isle Royale	150	27⅛	28	27⅛	27⅝
Kerr Lake	530	8⅛	8⅛	8⅛	8⅛
Lake Copper	3,875	36⅝	36⅞	34⅝	34⅝
La Salle	10	14⅝	14⅝	14⅝	14⅝
Mass.	190	7⅞	7⅞	7⅞	7⅞
Mex. Con.	50	4⅜	4⅜	4⅜	4⅜
Miami	240	16⅜	16⅜	16⅛	16⅛
Michigan	835	8⅜	8⅜	8⅛	8⅛
Nevada Con.	200	24¼	24¾	24¼	24¾
Nipissing	275	10⅜	10½	10⅜	10½
Nor. Butte	1,446	10	10¼	9½	9⅝
North Lake	325	56	57	56	57
Old Dominion	60	146	146	146	146
Osceola	215	33⅛	33⅜	33⅛	33⅜
Parrott	200	2¼	2¼	2¼	2¼
Santa Fé	200	2¼	2¼	2¼	2¼
Shannon	180	16	16	15⅞	16
Sup. & Bost.	81	15½	15½	15	15¼
Sup. Cop.	1,758	58	60⅜	58	59½
Sup. & Pitts.	280	16⅜	16½	16⅜	16½
Trinity	40	13	13	12¾	12¾
U. S. Smelters	11,128	53¾	54	53¾	53⅝
Do pfd	450	52	52	51	51
Utah Cons.	45	45¼	45¼	45	45¼
Winona	120	6	6¼	6	6¼
Wolverine	10	154	154	154	154
Wyandotte	85	2⅝	2⅝	2½	2½

MISCELLANEOUS STOCKS.

Am. Agl.	2,654	47	49¾	47	49¾
Do pfd	26	104	104	104	104
Am. Pneu.	10	8⅝	8⅝	8⅝	8⅝
Am. Tel. & Tel.	614	140¾	140⅞	140¾	140⅞
Cumberland Tel.	2	142½	142½	142½	142½
Edison Elec.	4	253	254	253	254
Mass. Gas	25	65⅝	65⅝	65⅝	65⅝
Mex. Tel.	32	2½	2½	2½	2½
N. E. Tel.	137	137	137	137	137
Pullman	45	197	197¼	197	197
Seattle Elec.	40	116½	116½	116½	116½
Swift	106	116¼	116⅝	116¼	116⅝
U. S. Fruit	80	148	149	148	149
U. S. Shoe	110	65	65	64⅝	65
Do pfd	65	30½	30½	30¼	30½
U. S. Steel	50	35¾	35¾	35¾	35¾
Bost. & Albany	25	231½	231½	231½	231½
Boston Elec.	44	128½	128½	128½	128½
Fitchburg pfd	44	131	131½	131	131½
Mass. Elec. pfd	10	74	74	74	74
N. Y., N. H. & H.	47	171	171¼	170	171¼
Old Colony	10	200	200	200	200
W. End. St. Ry.	10	6⅝	6⅝	6⅝	6⅝

TREASURY STATEMENT.

WASHINGTON, D. C., Aug. 24.—The condition of the treasury at the beginning of business today was as follows:

TRUST FUNDS.

Gold coin	$857,923,869
Silver dollars	487,306,000
Silver certificates of 1890	4,129,000
Silver certificates outstanding	487,306,000

GENERAL FUND.

Standard silver dollars in general fund	$ 4,611,273
Current liabilities	101,395,738
Working balance in treasury offices	29,413,675
In banks to the credit of treasurer of the United States	39,643,533
Subsidiary silver coin	26,798,715
Minor coin	2,085,800
Total balance in general fund	98,905,588

Will Talk About Tombstones.

Prices, styles, and quality of monuments and tombstones will be discussed at the annual convention of the National Retail Monument Dealers' association, which begins a two days' session in the Palmer house today. The convention will be attended by 200 dealers.

IN THE WORLD OF FINANCE

Sears-Roebuck Common Makes New High Record on Exchange

CUT IN TELEPHONE RATES.

The Bell Company of St. Louis Announces Reduction in Charge.

Sears-Roebuck common made a new high record on the local stock exchange. The price advanced to 104½. There is a pool in the stock and as the issue was put out as a bonus in connection with the sale of the preferred, the present quotation shows an extremely handsome profit.

Friends of the Chicago Pneumatic Tool company are of the belief that the shares of that concern will be placed on a 4 per cent dividend basis before the end of the year. The stock has advanced 13 points within the last few weeks, a fact indicative in itself of probable resumption of dividends.

Chicago Subway shares were quiet. The activity which developed for a few days has not continued. Booth Fisheries stocks were firm, the preferred going to 59. There is no news concerning the company, but it is thought that when a statement of earnings is made public the exhibit will be a favorable one.

United Fruit Earnings.

A director of the United Fruit company is quoted as saying:

"A price of $150 a share for United Fruit, while the highest the stock has ever commanded, seems to me to be entirely justified. For years the company has been putting its money back into the property instead of paying it out in dividends with the result that a surplus of $10,036,000, or nearly $50 a share, is invested in big farming lands, steamships, etc.

"This surplus belongs to the stockholders and some time, and in some form or other, it must be divided for their benefit. At the same time, the matter of a stock dividend this fall has not been considered by the board even informally."

Big Cut in Telephone Rates.

The Bell Telephone company of St. Louis published on Aug. 17 a new schedule of rates, effective Sept. 1, which is substantially the same as that of the Kinloch Telephone company. The Bell makes a reduction of $46.80 a year on the unlimited direct, $18 on the unlimited direct two party line, and $6 a year on residence telephones. In explaining this change in the rates President Walbridge announced it was made in order to make full use of the company's exchange and wire facilities, which were enlarged previous to the panic.

Progress of Denver and Northwestern.

It has been announced recently by D. H. Moffat that work on the Denver, Northwestern and Pacific will be pushed through from its present terminus, Steamboat Springs, Colo., 214 miles west of Denver, to Provo City, Utah, on the Oregon Short Line and the Denver and Rio Grande, thirty miles south of Salt Lake City. He further announces that contracts are being prepared to let twenty miles of construction of roadbed from Steamboat Springs to Hayden, and that this work will shortly begin.

St. Louis Money Demand.

According to advices from St. Louis the banks there have been endeavoring to ascertain as nearly as practicable what will be the needs of tributary banks. As a result of inquiries, it is the belief that before the end of the month of August there will be a large demand for acc

BEARS POUND WHEAT MART

Prices Are Forced Lower Early, but Have Sharp Late Rally.

PATTEN WORKS ON BEAR SIDE

Dry Weather in Corn Belt Aids Bulls; Oats Close at Higher Level.

Another drive on wheat prices was influential in forcing values lower yesterday, but the market showed a more stubborn undertone and at the close May was unchanged, December on ¼c off and September ⅛c down. Changing from September to December was a factor, and resulted in narrowing the difference materially. Patten was credited with selling more December wheat, while the Armour house was on the buying side of the December and May, according to pit observers. Holders of downs were free buyers and near the close offerings were not heavy. Outside trade was light and without particular significance.

Crowd Follows Patten Selling.

The continued selling by the Patten house, especially of the December, has made the trade bearish and local professionals as a rule were inclined to the short side. At the same time there was fairly influential buying aside from the Armour company. Logan-Bryan, Lake, Brosseau, Wrenn, and Lowitz were good buyers, absorbing a large amount of wheat. It was pointed out that Liverpool September was nearly 20c over Chicago September, and there were export bids within reaching distance. Export sales of about 50,000 bu were also reported, although as a general proposition export bids are out of line. Nebraska wheat is now heading this way on account of the big break in premiums at Minneapolis. At the latter place Nebraska hard winter was off 2½c since Friday, and arrivals of wheat from that section are expected to be larger in this market.

Foreign Markets Are Heavy.

Liverpool was again weak, closing ¾@1d lower and Berlin was off 3c, with Antwerp 1¼c and Budapest 1½c lower. Spot wheat at Liverpool was down 10c in a week and Russian and Danubian offerings were large and quoted at cheaper prices. The weakness abroad had considerable effect here and encouraged free selling at the start.

The local cash market was heavy for hard winters, but firm for red winter. From the present outlook No. 2 red winter wheat bids fair to be as scarce this coming spring as was the case last year, when its scarcity was the main factor in enabling the bulls to boost values to extravagant levels. Premiums are gaining continually relative to other kinds of wheat.

Rains General in Northwest.

Rains were quite general in the northwest and in Southern Canada, but there were few complaints and the majority of reports were of a bearish tenor. Thrashing is progressing rapidly and much of the Canadian wheat is now out. Frost was reported at Regina, but the Winnipeg market did not show much concern. Primary receipts were 684,000 bu, or 32,000 bu less than a year ago. Receipts here were 147 cars, with 51 cars expected today. Clearances for the day were 81,000 bu. The world's visible increased 837,000 bu.

Corn Scores Sharp Gains.

Lower prices for corn were established at the opening regardless of the dry weather map, but when the official forecast for continued fair weather was posted shorts decided discretion was the better part of valor and bought freely. With buying by local bulls led by Comstock, Friedman, and Howe, prices advanced sharply and the close was at net gains of ⅞@⅞c. Complaints were numerous, but some of the Nebraska reports are coming from sections which had lots of rain a few days ago. Logan-Bryan, Inc., crop expert, wired that conditions in Illinois and Missouri were excellent. The market is almost entirely a weather proposition. Cash corn was steady to ½c up with sales of 130,000 bu Country offerings were fair. World's stocks increased 418,000 bu. Receipts here were 386 cars, with 130 cars expected today. Primary arrivals were 422,000 bu, against 738,000 bu a year ago. Liverpool closed ¼d lower.

Big Changing Operations in Oats.

Closing prices for oats were ¼@⅜c better. The strength in corn and oversold pit conditions were the main factors. A good deal of changing was noted and operations in the pit were confusing. Receipts were large at 639 cars, but the estimate for today was only 232 cars. Stocks are accumulating and elevator concerns are busy making contract oats. Receipts were 1,130,000 bu at primary points, against 694,000 bu a year ago. The cash market was ¼@1½c lower. Shipping sales were 135,000 bu.

Good Inquiry for Milling Rye.

Good milling rye was wanted at steady prices; other grades were neglected. September closed nominally at 68c. No. 2 was quoted 68@71c, No. 3, 62@67c, and No. 4, 55@60c. Receipts were estimated at 1 car.

Barley was in good request and strong. Malting was quoted 55@68c, mixing, 50@53c, and screenings, 40@53c. Receipts were estimated at 11 cars.

Flaxseed was unchanged. No. 1 northwestern closed at $1.45, No. 1 from the northwest, $1.43½, and No. 1 southwestern, $1.37. Receipts were 3 cars.

Timothyseed was steady. September closed at $3.60 nominal, October, $3.50 bid and $3.53 asked, and March, $3.80 bid and $3.80 asked. Cloverseed was firm. Spot contract, $11.80, and March, $12.25.

Range of Active Futures.

	Opening.	High.	Low.	Closing Aug. 24.	Closing Aug. 23.
WHEAT.					
Sept.	97⅛	98¼	96⅞	97⅛	97⅝
Dec.	94	94⅛	93⅛	93⅝	94⅛
May	97⅛	98¼	97⅛	98⅛	98⅛
CORN.					
Sept.	65⅞	66⅜	65⅜	66¼	65⅞
Dec.	55⅝	56⅜	55⅜	56⅝	55⅞
May	57¼	58	56⅞	57⅞	57
OATS.					
Sept.	36¾	37	36¾	36¾	36¾
Dec.	36⅜	37	36⅜	36⅝	36⅜
May	37¼	37⅝	37¼	37⅝	37¼

Grain Inspection.

	No. 2 or better.	Standard.	No. 3.	Low grades.	Total.
Winter wheat.	46	71	12	12	129
Spring wheat.	2	..	6	2	10
Mixed wheat.	1	..	3	..	4
Velvet chaff.	..	..	3	..	3
Durum wheat.	..	..	1	..	1
Corn.	209	..	63	14	286
Oats.	14	229	313	90	639
Rye.	6	..	..	1	6
Barley.	..	..	1	19	20
Totals.	337	222	..	461	178	1,198

Inspected out from store: Wheat—No. 2 hard, 1,482 bu; No. 2 northern, 2,200 bu. Corn—No. 2, 40,125 bu. Oats—Standard, 525 bu. Loaded from unlicensed elevators: Wheat—No. 2 hard, 8 cars and 90,307 bu; No. 3 hard, 1 car; No. 2 red, 11 cars; No. 4 red, 5 cars; No. 1 northern, 5 cars. Corn—No. 2 yellow, 30 cars and 50,976 bu; No. 3 yellow, 5 cars; No. 2 white, 32 cars; No. 3 white, 5 cars; No. 2, 4 cars and 26,474 bu; No. 3, 2 cars. Oats—White clipped, 8 cars; No. 2 white, 5 cars; standard, 53 cars; No. 3 white, 3 cars; No. 2, 8 cars; No. 3, 1 car.

Daily Indemnities.

Wheat—	Ups— High.	Low.	Close.	Downs— High.	Low.	Close.
Sept.	98⅝	97⅜	98⅜	96¼	96⅛	96⅜
Dec.	95¼	94⅛	94⅛	93⅝	93⅛	93⅜
Corn—						
Sept.	67¼	67	67¼	66¼	65⅞	66¼
Dec.	57⅝	57⅛	57⅜	56⅛	55⅝	56⅛
Oats—						
Sept.	37⅜	37	37⅛	36⅝	36⅛	36⅛
Dec.	37⅛	36⅞	37⅛	36⅝	36⅛	36⅝

Weekly Indemnities.

Wheat—	Ups.	Downs.	—Next week— Ups.	Downs.
September	1.06⅛	..	98	98⅛
December	..	..	90	90
May	..	..	94	94
Corn—				
September	1.01⅝	..	94	94
December	70¼	..	68	68
May	69½	..	63	63
Oats—	61¼	..	54½	54½
September	38⅝	..	36⅛	36⅛
December	38⅝	..	34⅜	34⅜
May	41	..	37¼	37¼

Cash Grain Transactions.

FLOUR—Steady. Winter wheat patents, jute, $4.60@5.00; straight, jute, $4.70@4.80; clear, jute, $4.30@4.40; spring wheat, special brands, wood, $5.60; Minnesota hard spring wheat, jute, $5.70@5.80; Minnesota hard spring, straight, export bags, $5.50@5.70; first clears, $4.90@5.10; second clears, $4.70@4.90; low grades, $3.15@3.30; rye flour, white, brl, jute, $3.60@3.70; dark, brl, jute, $3.50@3.65.

WINTER WHEAT—½c lower. Sales local and transmississippi billing: No. 4 red, 88c; No. 3 red, 89½c; No. 3 hard, 93@95½c; No. 2 hard, $1.00@1.04. Illinois proportional: No. 2 red, 90@98c; No. 4 red, 95c; No. 3 red, 97c@$1.02; No. 2 red, $1.04½@1.06; No. 3 hard, 90@99c; No. 2 hard, $1.00¼@1.02.

SPRING WHEAT—Easy. Sales local and transmississippi billing: No grade, 97½c; No. 4, 90@97c; No. 3, 99c@$1.00¾; No. 2, 99c. Illinois proportional: No. 3, 99c; No. 2 northern, $1.01¾.

CORN—Unchanged to ½c higher. Sales in store and to go: Mixed lots, 130,000 bu on p. t. Sales, local and transmississippi billing: No grade, 65@68c; No. 4, 66¼@70¼c; No. 4 yellow, 70@71¼c; No. 3, 69@72c; No. 3 yellow, 71¾@72¼c; No. 2, 69@71c; No. 2 yellow, 72¼@73½c; No. 3 white, 70@70¾c; No. 2 white, 70@71¼c. Illinois proportional billing: No. 4 yellow, 70@71c; No. 3, 69c; No. 3 yellow, 72¼@72½c; No. 2, 69@71c; No. 2 yellow, 72@72½c; No. 2 white, 70@71c.

OATS—¼@⅜c lower. Sales in store and to go: White clipped, 125,000 bu on p. t. Sales, local and transmississippi billing: No grade, 33@35c; No. 4 white, 35¼@37¼c; No. 3, 34½@35¾c; No. 3 white, 36@37¾c; standard, 37@37½c; No. 2 white, 38¼c. Illinois proportional billing: No. 4, 36c; No. 4 white, 36¾@36½c; No. 3 white, 36@37¼c; standard, 37¼@37½c; No. 2, 35¼@36c; No. 2 white, 37¾c.

RYE—Steady. Sales Illinois proportional: No. 2, 65@70c; No. 3, 64@64¼c.

BARLEY — Strong. Sales free on board or switched: Screenings, 50c; barley, 43@66c.

AMERICAN GRAIN MARKETS.

MINNEAPOLIS, Minn., Aug. 24.—WHEAT—September opened 95¾c; high, 96¾c; low, 95¼c; close, 95¾c. December opened 93¼@93⅝c; high, 93⅝c; low, 92¾@92⅞c; close, 93⅝c. May opened 97¼c; high, 98¼c; low, 97¼c; close, 97⅝@97¾c. Cash wheat about steady. No. 1 northern sold for $1.03@1.04 and No. 2 northern under the No. 1. No. 1 northern spot, $1.00¼@1.01⅛; to arrive, 99¼c; No. 2 northern spot, 97¼@99¾c; to arrive, 97½c. No. 3 wheat, 95¾@96¼c. CORN—No. 3 yellow, 65¾@66¼c. OATS—No. 3 white, 34¼c. RYE—No. 2, 66¼@67¼c. FLAX—Receipts, 1 car; spot, 2 car; cash, $1.44¾. BARLEY—Receipts, 84 cars; year ago, 79 cars; shipments, 20 cars. Closing range, 40@60c. BRAN—In bulk, $19.50@20.50. FLOUR—Shipments, 18,311 brls; first patents, $5.30@5.70; second patents, $5.40@5.60; first clears, $4.55@4.65; second clears, $3.45.

DULUTH, Minn., Aug. 24.—Close: WHEAT—No. 1 hard, on track, $1.06¼; to arrive, No. 1 northern, 98¾c; No. 2 northern, 96¾c; on track, No. 1 northern, $1.13¾; No. 2 northern, 94¾c; September, 96¾c; October, 95¾c; December, 93¾c; May, 97¾c. DURUM—On track, No. 1, 88c; No. 2, 86c; September, 86c; October, 85c; November, 85c. FLAX—To arrive, $1.45; on track, $1.45; September, $1.37¾; October, $1.26¾; November, $1.24¾; December, $1.24¾; May, $1.26. OATS—To arrive, 33@35c; on track, 40c. RYE—64¼@67¼c. BARLEY—40@61c. Cars inspected—Wheat, 3; last year, 51; corn, 4; oats, 8; rye, 96; barley, 25; flax, last year, 11. Receipts—Wheat, 3,000 bu; corn, 3,153 bu; oats, 35,530; barley, 14,265 bu; rye, 3,006 bu; flax, 1,220 bu. Shipments—Wheat, 70,903 bu; barley, 1,592 bu; flax, 45,825 bu.

NEW YORK, Aug. 24.—WHEAT—Receipts, 82,000 bu; exports, 12,000 bu; spot, steady; No. 2 red, $1.07 nominal, f. o. b. afloat; No. 1 northern, new, $1.10, f. o. b. afloat; No. 2 hard winter, new, $1.10¾, nominal, f. o. b. afloat. September, $1.06⅝@1.07⅜; closed, $1.07; December, $1.01⅝@1.02⅜; closed, $1.02⅜; May, $1.03⅛@1.04⅝; closed, $1.04⅜. Options were dull, 7@25 bu; got from 1 to 2c decline, nominal, and 81 [sales], delivered; No. 2, 63¾c, f. o. b. afloat [new]; September closed 75¼c; December, 66¾c. OATS—Receipts, 141,825 bu; spot easy; mixed, 26@32 lbs, new, nominal; natural white, 26@32 lbs, 42@44c; clipped white, 34@42 lbs, new, 48¼@47c.

KANSAS CITY, Mo., Aug. 24.—WHEAT—Cash, No. 2 hard, 97c@$1.01½; No. 3, 93@99c; No. 2 red, $1.03; No. 3, $1.02@1.03. CORN—No. 2 mixed, 63@63½c; No. 3, 63c; No. 2 white, 64½@65c; No. 3, 65c. OATS—No. 2 white, 42@44c; No. 2 mixed, 37@39c. RYE—70@73c. Receipts—Wheat, 151 cars.

PEORIA, Ill., Aug. 24.—CORN—Steady; No. 2 yellow, 70½c; No. 2, 70¼c; No. 3, 70c; No. 4, 69c; no grade, 67½c. OATS—Higher; standard, 37c; No. 3 white, 37@37½c; No. 4 red, 37c.

TOLEDO, Ohio, Aug. 24.—CLOVERSEED—Cash, $6.80; October, $7.40; December, $7.32½; March, $7.32½; No. 2, $6.60; No. 3, $6.25; rejected, $5.35. TIMOTHY—Prime, $1.80. ALSIKE—Prime, $7.70.

Liverpool Grain Markets.

LIVERPOOL, Aug. 24.—Close: WHEAT—Spot, No. 2 red western winter nominal. Futures quiet; September, 8s 1¾d; December, 7s 6¼d; March, 7s 6¾d. CORN—Spot, new American mixed [via Galveston], steady, 6s 6d. Futures quiet; September, 5s 4½d; October, 5s 5¾d.

CHICAGO LIVE STOCK MARKET.

CATTLE.

CHICAGO, Aug. 24.— Receipts of 5,500 head consisted largely of range cattle, and there was little business transacted in native steers. There were several orders new and good natives, and when the buyers found the supply inadequate they turned to the western offerings and gave them strenuous support. The result was a firm and higher market for range steers, and sales were made up to $5.60, the highest of the season. Natives also reached $6.60, and a few cows sold at $6.00, although the bulk of the offerings was not good enough to bring more than $5.00@5.75.

Native butcher stock trade was weak to 10@15c lower. Most of the supply consisted of plain grass fed cows and heifers, for which there was little demand, and holders were compelled to accept reduced bids. Bulls made steady values, while calves were called unchanged, although they did not receive the high figures that prevailed at the close last week. Sales of prime yealers were principally at $8.75@8.85, although one lot went to a killer at $8.90, and an outsider paid $9.00 for a small band of assorted offerings. Stockers and feeders met with a brisk inquiry at steady prices. Quotations:

Beef steers, good to choice	$6.60@7.80
Yearling steers, good to prime	6.75@7.85
Exporters	6.50@8.00
Range steers	5.50@6.60
Beef cows, good to choice	4.00@5.00
Beef cows, plain to good	3.00@4.00
Fat heifers, good to choice	4.25@6.50
Canners and cutters	2.00@3.00
Calves, common to choice heavy	5.00@6.25
Good to prime vealers	7.75@9.00
Feeding steers	4.00@5.00
Stock steers	3.25@4.00
Bulls	3.15@4.85

Cattle at six western markets, 47,300, against 38,700 a week ago, 38,300 a year ago, and 35,500 two years ago. Total for 1909 to date, 4,657,000, against 4,753,000 the same period in 1908.

HOGS.

Most hogs sold at an advance of 5@10c over Monday's best prices. The market weakened a little at the finish, but practically all of the desirable offerings were disposed of before the reaction set in, and buyers bid advanced prices so long as there was good stock to be had. Receipts of 9,000 head disappointed buyers and induced spirited bidding on the part of shippers and speculators from the outset. Packers were divided in their opinion of the trade, and while four of them stayed out altogether, the remaining killers paid the full appreciation and bought as many hogs as they could get for the money.

Best hogs topped at $8.25, but the quality of the offerings was not as desirable as on the preceding day, and while prices did not show the full 10c advance, there were many hogs sold at $8.00@8.25 that would not have brought within 10c of these figures Monday. Mixed hogs made $7.80@7.80, with the bulk of the good grades at $7.70@7.80, or fully 10c higher. Pigs sold at an appreciation of 5@10c, with most of the strong weight lots at $7.60@7.90. The market had an active tone throughout and not many hogs were left unsold at the finish. Quotations:

Bulk of sales	$7.75@8.15
Mixed packers	7.60@7.90
Mediums and butchers	7.85@8.15
Rough and packing	6.90@7.40
Poor to good heavy packing	7.30@7.85
Selected packing	7.90@8.20
Good to choice shipping	8.00@8.25
Lightweights	7.80@8.20
Pigs	6.85@7.90
Stags	7.25@7.60

Average price of hogs at Chicago, $7.90, against $7.85 Monday, $4.74 a week ago, $6.80 a year ago, and $6.14 two years ago.

Eleven markets received 52,000 hogs, against 46,400 a week ago, 48,900 a year ago, and 67,900 two years ago. Total for 1909 to date, 15,690,000, against 18,477,000 the same period in 1908.

Hog purchases for the day follow: Armour & Co., 1,700; Swift & Co., 1,200; Morris & Co., 400; Boyd-Lunham, 400; Schwarzschild & Sulzberger, 600; butchers, 600; Western Packing company, 600; shippers, 2,600; total, 8,000; left over, 3,500.

SHEEP.

Western range sheep, yearlings, and lambs sold at 10@15c higher prices, while the native offerings were steady to strong. Total receipts of 20,000 head consisted largely of range stock, and there were only a few loads of natives scattered about. The range offerings possessed attractive quality, however, and the buyers devoted practically all of their attention to them, paying up to $7.75, against $7.60 Monday, for prime Washington lambs. Best natives sold to city butchers at $7.60 and to packers at $7.50, while most of the good killing grades sold at $7.00@7.20.

Feeding demand was brisk, there being many country buyers looking for desirable thin stock, and prices were advanced 10c on lambs, sales being made at $6.80@6.85. Montana wethers sold to killers at $4.75, regaining all of the loss sustained Monday, and coming back to the level figure paid for them on every day last week. Range yearlings at $5.35 were 10c higher, while others at $5.40@5.50 were only steady. Feeding yearlings went to the country at $5.25. Most native sheep of quality sold at $4.00@4.25. Quotations:

Native wethers	$4.00@5.00
Native ewes	2.00@4.25
Range yearlings	5.00@5.50
Range wethers	4.35@4.75
Range ewes	3.00@4.10
Bucks and stags	2.00@4.00
Breeding ewes, aged	4.00@5.25
Cull EARS	4.50@5.75
Native lambs	7.00@7.80
Native lambs, plain to poor	6.50@7.00
Range lambs	6.85@7.75
Feeding lambs	6.50@6.85

The movement of live stock at Chicago stockyards compares as follows:

Receipts—	Cattle.	Calves.	Hogs.	Sheep.
Monday, Aug. 23	24,325	2,483	26,720	29,361
Tuesday, Aug. 24	5,500	2,000	9,000	22,000
Week so far	29,825	4,483	35,720	51,361
Week ago	23,180	3,472	34,279	62,996
Cor. time 1908	33,299	4,903	36,131	51,194
Cor. time 1907	31,508	4,719	34,709	45,196
Shipments—				
Packing	2,500	871	8,027	3,683
Tuesday, Aug. 24	5,500	75	2,500	5,500
Week so far	9,101	446	10,537	9,183
Week ago	8,140	275	6,538	11,908
Cor. time 1908	11,031	634	8,046	11,829
Cor. time 1907	11,222	803	10,551	10,661

Receipts for Aug. 25 were estimated at 20,000 cattle, 21,000 hogs, 24,000 sheep, against actual arrivals of 15,542 cattle, 21,909 hogs, and 35,571 sheep for Wednesday, Aug. 26, 1908.

STOCKYARDS GOSSIP.

There were more country buyers looking for desirable feeding and stock steers than on any previous day in many months. Pennsylvania, Ohio, Indiana, and Illinois were the states represented, and many complained that insufficient supply of desirable feeders were heard.

Urgency in the demand for feeding stock was attributed to the well defined upward tendency of prices of both thin and fat cattle, and to a promising outlook for cheap corn.

Orders for feeders overflowed to the sheep house, and the inquiry for desirable feeding lambs developed so much strength that prices were rallied to the season's best figures, sales being made at $6.90@6.95.

Packers were reluctant to follow any advance in the price of fat lambs at the start, but when one of the leaders paid the appreciation all the rest got in line and took all they could get. One trader summarized the situation by saying: "All that need is some one to pull the cork, and they'll all drink."

Three principal roads reported 712 cars of live stock in sight for Wednesday's market. This estimate was considerably below indicating receipts of 19,000 to 21,000 cattle, 21,000 hogs, and 22,000 sheep.

Boore & Co., Roberts & Oake, Hammond, and the Anglo-American company sold out of the hog trade. Armour & Co. bought all buyers with purchases of 1,700, while Swift & Co. were second with 1,200 hogs.

Hogs left over from Monday's market were officially counted at 2,697 head, being the smallest number left on a Monday in many weeks.

George Meyers paid $7.75 for Washington range lambs for Schwarzschild & Sulzberger.

ON THE BOARD OF TRADE.

With few exceptions prices for hog products were higher at the close. The advance of about 5@10c in hogs at the yards was the chief factor early and forced buying of September lard by local traders, while aggressive buying of November product by packers helped the market later. Offerings were light and the strength in nearby deliveries gave January product a firmer tone. Resting prices were unchanged to 50c up for pork, 10@20c up for lard, and 10@12½c better for ribs. Cash trade was reported dull. Western hog receipts were 49,300, against 54,000 a year ago. Local receipts were 10,000, with 22,000 expected today. Hams at Liverpool were 6d higher and lard 3d up. Receipts of product here were 83 cars and shipments 188 cars.

MESS PORK.

	Open.	High.	Low.	Close. Aug. 24.	Close. Aug. 23.
Sept	22.50	22.75	22.40	22.40	22.40
Oct	21.05	21.05	21.00	21.00	20.85
Jan	17.50	17.67½	17.40	17.65	17.35

LARD.

Sept	12.00	12.15	12.00	12.12½	11.97½
Oct	11.92	12.10	11.92½	12.10	11.90
Jan	10.32½	10.47½	10.32½	10.47½	10.25

SHORT RIBS.

Sept	11.67½	11.80	11.67½	11.77½	11.67½
Oct	11.45	11.52½	11.42½	11.52½	11.40
Jan	9.13	9.27½	9.15	9.27½	9.15

HOG PRODUCTS—Strong. Cash lots: Mess pork, $22.40@22.50; lard, $12.17½; and short ribs, $11.50@11.80, according to weight.

BEEF PRODUCTS—Quiet and steady. Prices quotable as follows: Beef hams, $21.50@22.00; extra mess beef, $10.50@11.00; plate beef, $12.00@12.50; extra plate beef, $12.50@13.00. Tallow steady at 7¼@8c for edible; 6@8¼c for prime packers; 5¾@5¾c for No. 1 do, and 4¾@5c for No. 2 do; 5¾@5¾c for No. 1 renderers'; 6@6¼c for choice country, and 4½@5c for No. 2 do. Oleostearine in fair demand and quotably steady at 11¾@11¾c. Oleo oil quiet at 11¼@11½c for extra.

GREASE—Steady at 4¼@4¾c for brown, 4¾@5c for yellow, 4¾@4¾c for house, 5¼@5½c for B white, 5¾@5¾c for A white, and 6¼@6¾c for choice white.

COOPERAGE—Steady. Ash pork brls, 77½@82½c; oak pork brls, 90@95c; and lard tierces, $1.02½@1.17½. Quotations are for wood bound.

VEALS.

50@90 lbs	9@9½c	130@160 lbs	8½@9c
85@90 lbs	8½@9c	Coarse	6@7c
85@125 lbs	10¼@12c		

SOUTH WATER STREET BEEF PRICES.

	No. 1.	No. 2.	No. 3.
Ribs	14	12½	6
Loins	16	14	8
Rounds	10	9	6¾
Chucks	7	6¼	4½
Plates	5¼	5¼	4

Live Stock Markets Elsewhere.

KANSAS CITY, Mo., Aug. 24.—CATTLE—Receipts, 20,000; steady to 10c lower; top, $7.60; choice cows; export and dressed steers, $6.30@7.00; fair to good, $5.00@6.75; western steers, $4.00@6.25; stockers and feeders, $3.75@5.40; southern steers, $3.25@5.00; southern cows, $2.40@3.75; native cows, $2.25@5.00; native heifers, $3.25@5.50; bulls, $2.60@4.00; calves, $3.50@7.75. HOGS—Receipts, 10,000; 5@10c higher; top, $7.95; bulk of sales, $7.70@7.90; heavy, $7.80@7.90; packers and butchers, $7.80@7.95; light, $7.60@7.95; pigs, $5.00@7.25. SHEEP—Receipts, 6,000; strong; lambs, $6.50@7.50; yearlings, $4.50@5.25; wethers, $4.00@5.00; ewes, $3.75@4.75; stockers and feeders, $3.00@5.50.

ST. LOUIS, Mo., Aug. 24.—CATTLE—Receipts, 6,700; natives lower; Texans, steady; Native shipping and export steers, $5.60@7.50; dressed beef and butcher steers, $5.25@6.85; steers under 1,000 lbs, $4.25@5.50; stockers and feeders, $3.00@4.50; cows and heifers, $3.25@6.40; canners, $2.00@3.25; bulls, $3.00@4.50; calves, $5.50@8.00; Texas and Indian steers, $3.25@5.15; cows and heifers, $2.50@4.90. HOGS—Receipts, 8,200; higher; pigs and lights, $6.25@8.10; packers, $7.80@8.00; butchers and best heavy, $7.95@8.20. SHEEP—Receipts, 5,400; strong; native muttons, $3.25@4.50; lambs, $5.75@7.35; culls and bucks, $2.60@4.50; stockers, $3.00@6.75.

OMAHA, Neb., Aug. 24.—CATTLE—Receipts, 9,800; for best, steady; native steers, $4.50@7.50; cows and heifers, $3.00@6.00; western steers, $3.50@6.75; Texas steers, $3.00@5.00; range cows and heifers, $2.75@4.25; canners, $1.75@2.75; stockers and feeders, $2.75@5.25; calves, $3.25@6.50; bulls and stags, $2.75@4.75. HOGS—Receipts, 8,700; strong; heavy, $7.80@7.80; mixed, $7.45@7.85; light, $7.50@7.90; pigs, $6.25@7.25; bulk of sales, $7.40@7.70. SHEEP—Receipts, 15,000; steady; yearlings, $4.75@5.25; wethers, $3.90@4.65; ewes, $3.50@4.35; lambs, $6.50@7.40.

ST. JOSEPH, Mo., Aug. 24.—[Special.]—CATTLE—Receipts, 4,000; active, steady; natives, $5.75@7.15; Texas and westerns, $3.50@5.25; cows and heifers, $3.00@5.00; bulls, $3.00@4.75; calves, $4.00@7.60; yearlings and calves, $3.25@5.00; stockers and feeders, $3.50@4.50. HOGS—Receipts, 5,000; 5@10c higher; top, $8.00; light and light mixed, $7.50@7.85; medium and heavy, $7.50@7.80; pigs, $5.75@6.00; bulk of sales, $7.70@7.90. SHEEP—Receipts, 5,000; steady; lambs, $7.00@7.40; yearlings and wethers, $4.40@5.25; ewes, $4.00@4.60.

SIOUX CITY, Ia., May 24.—[Special.]—CATTLE—Receipts, 900; steady and weak; beeves, $6.00@7.25; fat cows and heifers, $5.00@6.00; range beef, $4.75@5.50; Dakota Texans, $4.25@4.75; range cows, $3.25@4.25; native cows, $3.00@4.00; canners, cutters, $2.25@3.00; veals, $3.50@4.50; bulls and stags, $2.75@4.50; feeders, $3.25@5.25; calves, yearlings, $3.00@6.75; heifers, $2.50@3.25. HOGS—Receipts, 3,200; strong; $7.80@7.85; bulk, $7.45@7.55.

BUFFALO, N. Y., Aug. 24.—[Special.]—CATTLE—Receipts, 200; quiet. VEALS—Receipts, 25 head; active, steady; $6.00@9.75. SHEEP—Receipts, 400; active, higher; lambs, $5.25@8.00; sheep, $3.00@5.25. HOGS—Receipts, 2,000 head; active, steady; Yorkers, $8.35@8.50; pigs, $8.25; heavies, $8.50@8.60.

Hides and Wool.

CHICAGO, Aug. 24.—HIDES—Offerings met with a good inquiry at steady prices. Quotations:

	Lb.		Lb.
No. 1 hides, all wts	12½	No. 1 kip	15½
No. 2 hides, all wts	11½	No. 2 kip	12c
Branded hides, all weights	11c	No. 1 calf	16c
No. 1 bulls	10c	No. 2 calf	14½c
No. 2 bulls	9c	No. 1 tallow	5c
		No. 2 tallow	4½c

CHICAGO, Aug. 24.—WOOL—Demand was of good volume and market steady at unchanged prices. Quotations:

Turb washed—	
Burry, dingy to choice medium	20@28c
Unwashed from all bright wool sections—	
Heavy fine delaine	17@22c
Braid to medium	25@27½c
Southern wool—	
Burry to medium	21@22c
Semi-bright from north and northwest sections—	
Heavy to fine medium	16@20c

ST. LOUIS, Mo., Aug. 24.—WOOL—Steady; medium grades, combing and clothing, 22½@29c; light fine, 20½@26½c; heavy fine, 13½@21c; tub washed, 25@37c.

Chicago Horse Market.

More interest was displayed by eastern dealers in the market for desirable, well proportioned, thin horses suitable for feeding purposes, and stronger prices were paid for suitable offerings. Sales were chiefly at $175.00@225.00, although there were many instances of a premium being paid for fancy offerings. Drafters were retained on a steady basis, with most sales ranging from $180.00 to $225.00. Drivers showed little change and sold at $125.00@250.00, with fancy drivers and gaited saddlers up to $300.00 and higher. Southern chunks met with a brisk inquiry and were rigidly maintained at the recent advance, sales being at $60.00@115.00, with good drivers up to $125.00. Receipts were 200 head.

IN THE PRODUCE MARKETS.

EGGS.

CHICAGO, Aug. 24.—There were no new developments in the market for eggs. Demand favored the higher priced lots. Receipts were 10,393 cases. Quotations:

Prime firsts	21½c	Do firsts	20c
Extra, 90 per cent fresh	25c	Do seconds	15½c

NEW YORK, Aug. 24.—EGGS—High grades firm; receipts, 18,280 cases; state, Pennsylvania, and nearby fancy, hennery brown, 28@31c.

BUTTER.

CHICAGO, Aug. 24.—Another advance of ¼c/lb was made in prices. Creamery butter was selling at such a high figure that the buyers were turning to the dairies for supplies, and the latter were more active than in a long time. Receipts were 9,771 tubs. Quotations:

Dairies, extras	25c	Do firsts	25c
Creamery, extras	28c	Do seconds	24c
Extra firsts	27c	Packing stock	20½@21c

NEW YORK, Aug. 24.—BUTTER—Firm; receipts, 17,284 firkins; creamery extras, 28½c; process, fair to specials, 23@23½c; western imitation creamery firsts, 23c; state, dairy, common to finest, 21@28c.

CHEESE.

CHICAGO, Aug. 24.—Primes were rigidly maintained at a firm level. Receipts were moderate and the trade was quiet. Quotations:

Warsaw, twins	14½@14½c	Swiss	16@17c
Daisies	15@15½c	Limburger	14@14½c
Longhorns	15@15½c	Brick	9@14c

NEW YORK, Aug. 24.—CHEESE—Steady and unchanged. Receipts, 7,184.

POULTRY.

CHICAGO, Aug. 24.—Spring chickens sold at an advance of 1½c. All other species of live and iced poultry remained at an unchanged level. Receipts were fairly liberal and the market had a good tone. Quotations:

Live chickens	14½c	Iced chickens	13@14½c
Springs	17½c	Springs	17c
Do roosters	9c	Do turkeys	16c
Do turkeys	17c	Do ducks	10@11c
Do ducks	12c	Do geese	7@8c
Do geese	7c		

NEW YORK, Aug. 24.—POULTRY—Alive steady; chickens, 18@19c; fowls, 17@17½c; turkeys, 14c. Dressed quiet; broilers, western, 15@21c; fowls, 16½@17½c.

VEGETABLES.

CHICAGO, Aug. 24.—Receipts of potatoes were 46 cars, and the market was firm at the advance made in prices Monday. Green vegetables met with a brisk inquiry from shippers and retailers. Quotations:

Beets, 100 bunches	50@75c	Peppers, per bu	30@40c
Cabbage, crates	50c@$1.00	Potatoes, bu	45@55c
Carrots, 100 bunches	50@75c	Green peas, bu	$1.50
Cauliflower, per box	50c@$1.00	Radishes, 100 bunches	60c@$1.25
Celery, box	15@50c	Turnips, per bunches	60c@$1.25
Lettuce, head, tubs	2@60c	Spinach, tubs	30@40c
Do leaf, tubs	20@25c	String beans, choice, sacks	50@75c
Onions, sacks	60c@$1.00	Wax beans	50@75c
Green onions, per bunch	5c	Pea beans, bu	$2.12½@2.20
		Tomatoes, bu	40c@$1.00
		Sweet corn, sacks	30@50c

FRUITS.

CHICAGO, Aug. 24.—Peaches sold at a reduction in prices, pears and plums were in liberal supply and quiet demand at weak figures. Berry trade was narrow. Apples of choice quality met with a brisk inquiry, but the common kinds were neglected. Quotations:

Apples, brls	$1.50@3.50	Oranges, box	$2.75@3.10
Bananas, per bunch	65c@$1

UATIONS WANTED—MALE.

Bookkeepers and Clerks.

ION WANTED—AS ACCOUNTANT AND KEEPER; A SEASONED YOUNG MAN, HEAD AND RESOURCEFUL. A METHODICIAN WITH EXECUTIVE ABILITY, THOROUGHLY VERSED IN OFFICE DE- AND A MAN WITH A BIG CAPACITY RK. ADDRESS D 429. TRIBUNE.

ION WANTED—AS BOOKKEEPER, five years' experience; good penman arance; keep clean and neat books; steady best references; will start at $70. Ad- 156 Tribune.

ION WANTED—OFFICE MAN, AGE 25, ve and sales ability, thorough knowledge work rapid accountant, good correspon- ble managing office of small concern; sal- refs. Address D 112 Tribune.

ION WANTED — YOUNG MAN, 20 of age, with business training; as book- or salesman; reference. Address C J 182.

ION WANTED—YOUNG MAN, 27, SIN- With 10 years' exp. as assistant to manager and general clerical work, and confidential Address B 72 Tribune.

ION WANTED—ARE YOU LOOKING first class bookkeeper, one who has had 10 yrs.' nd is alive, age 28, married, salary $22? In ress F 137 Tribune.

ION WANTED—STUDENT OF MEDI- desires work out of school hours—bookkeep- ysical, or manual—to help defray expenses. D 247 Tribune.

ION WANTED—WHERE WORK CAN ne in evening; bookkeeping for doctor or is hotel; any evening work. Address F 141.

ION WANTED—WITH TRAVELING orship as future by bookkeeper; single; ref- d worker, reliable; A1 references. Address Tribune.

ION WANTED—BOOKKEEPER, AC- ant, office manager; eight years' experi- ness 28; best references; can operate type- Address H 388. Tribune.

ION WANTED—EXPERT BOOKKEEP- capable; full charge; references. Address P ribune.

ION WANTED—EXPERT BOOKKEP- is set to keep evenings and Saturday. Ad- D 471. Tribune.

ION WANTED—EXPERT BOOKKEEP- mployed, wants to change; eight years' ex- ce. Bond. Address F 182 Tribune.

ION WANTED—EXP. BOOKKEEPER. 8 hours daily. Address B H 64 Tribune.

ION WANTED—MAN 25, OFFICE OR ping; rapid penman. Address E 370, Tribune.

Accountants and Auditors.

ATION WANTED—EXPERIENCED AND ble accountant and credit man, with mer- or manufacturing house; ten years' experi- with two houses; familiar with both methods horoughly reliable. Address F 285 Tribune.

ATION WANTED ACCOUNTANT; CAN e charge of office; will keep small sets, audit, nalize open, close, balance books; reasonable. ress H 387, Tribune.

ATION WANTED—ACCOUNTANT, GOOD respondent; can take charge of office; married 27 years old; 7 years' experience; at present yed; best refs. Address D 484 Tribune.

ATION WANTED—EXPERT WILL AUDIT , close, systematize books, etc. ENGLER, 5222 Madison-av. Tel. Hyde Pk. 4617.

ATION WANTED—EXPERT WILL AUDIT, tematize, open, close; keep small sets; reason- nable. McENROE 134 Monroe. Cent. 5874.

Salesmen, Solicitors, Etc.

ATION WANTED — AS TRAVELING sman for wholesale house or manufacturer of ; 3 years' experience; system and the ern States as territory preferred. Address Tribune.

ATION WANTED — TO REPRESENT A facturing line of goods in Minneapolis & St. ; will handle on commission basis; must be class goods; party resides in Minneapolis. ress F 167 Tribune.

ATION WANTED—YOUNG MAN, FIRST he salesman of large city acquaintance, best references, wishes the agency of an article of ; if you have such proposition address H 390, une.

ATION WANTED—BY YOUNG MAN, AGE to start as city salesman. Address F 176, une.

ATION WANTED—MIDDLE AGED MAN, dicting, collecting bookkeeping general work; J. MYERS 1508 N. Halsted-st.

ATION WANTED—YOUNG MAN, AGE 26, salesman or collector; can furnish references bond. Address F 117 Tribune.

ATION WANTED — EXPERIENCED ng man, city or adjacent territory preferred. ress E 457, Tribune.

Boys.

ATION WANTED — FOR STRONG BOY, h school education; preferably in laboratory, e of refrigerator. Address H 384, Tribune.

Professions and Trades.

UATION WANTED—BY ENGINEER, 28, arried, 12 years' practical experience and grad- of cor. school of engineering; thoroughly un- stands all kinds of electrical and mechanical hinery found in modern office and manufac- ng buildings. Address F 170, Tribune.

UATION WANTED—AS DESIGNER furniture and interior perspectives, well ac- inted with classic as well as modern styles, hes a position in some first class office or fac- ; samples of work can be shown. Address F Tribune.

UATION WANTED—PRACTICAL ALL ound electrician, age 26, 14 years' experience in ding armatures, A. C. and D. C. wiring, install- operating, and general electric work, new or air; ref.; would leave city. Address F 202, Tribune.

UATION WANTED—BY MECHANICAL EN- neer with executive ability, aggressive, 23 ars old, in capacity where mechanical knowl- e will be of assistance; good record. Address L 5, Tribune.

UATION WANTED—CIVIL ENGINEER, th 3 years' experience in the field of design, construction, desires appointment; qualified Assoc. Mem. of Institution of C. E. [London], ress H 363, Tribune.

UATION WANTED — PAINTER TINTER, amneler, hardwood finisher with brushes; first as all around mechanic; wants day's work or ; Call Calumet 4402. Reference 1849 Michigan-av.

UATION WANTED—ENGINEER AND MA- hinist; first class mechanic; exp. with mill- ight work, general repairs; ref. Address H Tribune.

UATION WANTED—ENGINEER, 33 YRS. of age, married, reliable; understands electrical machinery, elevators, modern steam and gas- ine; can; best of refs. Address C 143. Tribune.

UATION WANTED—BY AN EXPERIENCED uitter in merchants' tailoring; good references ress F 181 Tribune.

UATION WANTED—MECH. DRAFTSMAN; 7 years' varied exp.; mod. salary. Address F Tribune.

UATION WANTED—COMPOSITOR, GOR- on pressman; also cut stock. Address F 187, ribune.

UATION WANTED—ORNAMENTAL DE- igner, originals ideas; 15 years' experience. Ad- ess E 460, Tribune.

ILA TO WANTED—PRINTER PRESS- reliable all round man. Address D 141, Tribune.

House Servants.

UATIONS WANTED—MARRIED COUPLE Belgium; no children desire situation in bach- ors' establishment or family of two private, as valet, butler and lady's maid; can speak rench, English, and German; age 34; height 6 ches; 10 years' good reference; 3 years last situa- on; great experience and trustworthy.

FOUCART, 767 N. Clark. 1764

UATION WANTED—THOROUGHLY EX- perienced competent, highly recommended Japa- ese; refined cultured respectable; as highly trained butler or attendant to gentleman or family best family; best of references E 206 Tribune.

UATION WANTED—BY RELIABLE JAPA- nese cook, good, experienced; have refs.; city or country. 3538 Vernon-av.

UATION WANTED—JAPANESE DOMESTIC work, indoor or outdoor. IWAN, 3036 Groveland- av. Aldine 2658.

UATION WANTED—AS COOK, CHINAMAN, experienced; references; private family. Address 2 220 Tribune.

UATION WANTED—REFINED YOUNG Japanese as valet or butler; good best city refer- nces. Address K. M., 4949 Greenwood-av.

UATION WANTED — AS BUTLER, HOUSE- man, or valet; 12 yrs.' exp. Address H 405, Tribune.

UATION WANTED — BY COLORED MAN and sister as cook and butler; 25 yrs.' experience. E. JOHNSON 3812 Dearborn-st.

UATION WANTED—JAPANESE COOK, 2917 Prairie-av. Phone Doug. 3588.

Janitors and Porters.

UATION WANTED—JANITOR; WILL GIVE service in exchange for rooms; family of four. Address C A 168, Tribune.

UATION WANTED—$5 WILL BE PAID BY first class single colored man for janitor, porter waiter job. Address F 168, Tribune.

UATION WANTED—AS FLAT BUILDING janitor or office; best references. R. SCOTT, 945 E. 50th-st.

UATION WANTED—JANITOR OR FIRE- man; is an experienced fireman. Calumet 3145. 3619 Wabash-av.

UATION WANTED—HEAD OR ASST. JANI- tor; 15 yrs.' exp.; A1 refs.; for 6 yrs. head janitor leading bank this city. Address F 535 Tribune.

UATION WANTED—JANITOR; SOBER RE- liable; can give refs. JANITOR, 50 E. 43d-st.

Coachmen, Teamsters, Chauffeurs, Etc.

UATION WANTED—AS CHAUFFEUR; ANY gasoline car, thoroughly experienced on Packard, Thomas, and Winton cars; steady, temperate, re- liable, single, white; Chicago refs. Address D 222, Tribune.

UATION WANTED—AS FIRST CLASS chauffeur; make own repairs; refs. for last 2 years; ship and settle in family; very careful driver. Address F 532, Tribune.

UATION WANTED—BY MARRIED MAN AS coachman, willing to do other work; wife good cook or housekeeper; no children; best of ref. Address F 126, Tribune.

UATION WANTED—BY EXP. CHAUFFEUR. Steady position; do own repairing; factory man; strictly sober, honest; best of refs. Address H 891, Tribune.

UATION WANTED—CHAUFFEUR, AGE 26; will be single; good mechanic; 3 years' exp.; will be open for emp. Aug. 30. H. BIGLOW, 4656 State- st., city.

UATION WANTED — CHAUFFEUR; LONG ability; principal; will take care, one relia- ; undertake all running repairs. J. M., 612 W. 54th-pl.

UATION WANTED—EXP. COACHMAN, houseman; understands his business; single; good all round man; good refs. Address H 333 Tribune.

UATION WANTED — BY EXPERIENCED chauffeur; careful driver and repairman; city reference. CHAS PETERSON 264 N. Hoyne-av.

UATION WANTED—AS CHAUFFEUR; FIVE years' experience; strictly sober; best refer- ences. Address E 153 Tribune.

UATION WANTED—CHAUFFEUR, YOUNG man, 19; one year's exp.; first class references. Address F 229, Tribune.

UATION WANTED—CHAUFFEUR; RELI- able young man with private family; reason- able. Address F 235 Tribune.

UATION WANTED—EXP. CHAUFFEUR; good driver and refs. and general work; single; colored; city refs. Address F 230, Tribune.

UATION WANTED — CHAUFFEUR, EXP.; best ref. R. ABRAMS. Phone Calumet 4154.

SITUATIONS WANTED—MALE.

Coachmen, Teamsters, Chauffeurs, Etc.

SITUATION WANTED—BY CHAUFFEUR; I AM aged 32 years of age, Swedish, and single; have had 2 years' experience in shop and as chauffeur for private family; no bad habit of any kind; will be found around premises; have the finest of city ref- erences; any gasoline car. Address H 302, Tribune.

SITUATION WANTED—COACHMAN AND GAR- dener, years of exp., last place 3 years; A1 city ref.; 37 years of age; single and Swedish; prefer a place where opportunity to learn operate automo- biles; have previous exp. in taking care of same. Address H 505, Tribune.

SITUATION WANTED—FIRST CLASS CHAUF- feur wants position in private family; able to make charge of any kind car, do all repairing; seven years' experience. Employed at present. Wants to make change. Single man. Address E 247, Trib- une.

Stenographers and Typists.

SITUATION WANTED—YOUNG MAN STENOG- rapher, beginner, willing; moderate salary. Ad- dress C G 377, Tribune.

SITUATION WANTED—BY YOUNG MAN STE- nographer, 18 mo. exp.; ref.; salary $10. Address B 218 Clybourn-av. Everett Park.

Window Trimmers.

SITUATION WANTED—BY WINDOW TRIM- mer and show card writer with State-st. experi- ence; single, temperate; first class reference. Ad- dress E 442, Tribune.

Situation Wanted with Investments.

SITUATION WANTED—WITH RETAIL LUM- ber in booming town; will invest. Address H 464, Tribune.

Miscellaneous.

SITUATION WANTED—I WANT TO MAKE A change; am a young man of 30, married, address, that you can trust and depend on; I can do things and get results; 7 years' business experience; general mdse. and mail order; executive, office manager, up to date book- keeper; can assist in advertising or interview people; can furnish A1 recommendations; best of trust and responsibility; salary, $1,500 a year. Address F 271, Tribune.

SITUATION WANTED—HAVE YOU AN OPPOR- tunity for a married man, 35 years old, who can help himself and get results? Can work in shop or office, write letters that pull, or can go out and sell goods. Address F 191 Tribune. Am ready to start right in. Just address D 402, Tribune.

SITUATION WANTED—YOUNG UNIVERSITY graduate in journalism desires advertising desires position in either line; must be promising; experi- enced office manager and ad writer; A1 references. Address F 417 Tribune.

SITUATION WANTED—BY A FIRST CLASS AU- tomobile man, to manage or assist in managing a garage; 3 years' experience with one of the larg- est and best garages in city. Address C K 570, Tribune.

SITUATION WANTED—YOUNG MAN WELL educated, able to use brains and good English, would change desk occupation or contracting company, or any live concern; will sacrifice salary for opportunity. Address E 412, Tribune.

SITUATION WANTED—YOUNG MAN 23 YRS. of age, high school graduate, with 5 years' busi- ness and clerical education; position with guaran- teed salary desired. Address F 211 Tribune.

SITUATION WANTED — SWEDISH; STRONG, trustworthy, sober, exp. handy houseman; hotel, factory, store, or janitor work. Best ref. 1845 S. Halsted-st.

SITUATION WANTED — CARE FOR HORSE, use, chores, anything earn honest living; coun- try or city. Address E 578, Tribune.

SITUATION WANTED—BY RELIABLE CAPABLE young man wants active work, outdoors if pos- sible. Address F 164, Tribune.

SITUATION WANTED—YOUNG MAN, GOOD habits, wishes to learn business with opportunity for advancement. Address H 393, Tribune.

SITUATION WANTED—BY MARRIED MAN AS barnman; experienced with horses; good refer- ences. Address F 403, Tribune.

SITUATION WANTED—ABLE ADV. WRITER and catalog man; part time. Address F 416, Tribune.

SITUATION WANTED—IN SHIPPING ROOM by active young man, 24; can pack, mark, route, etc. Address E 133, Tribune.

SITUATION WANTED—BY BARTENDER, SOBER and reliable; good ref. Address E 246, Tribune.

Household Jobbing.

SITUATION WANTED—WALLPAPER HUNG, 540 roll; work guaranteed. Address F 429, Tribune.

SITUATIONS WANTED—FEMALE.

Bookkeepers and Clerks.

SITUATION WANTED — BY THOROUGHLY competent young woman bookkeeper, correspond- ent, and stenographer; familiar with accounting in all branches; able to take full charge of corre- spondence and books; excellent dictator; well edu- cated and unusually quick. Address B 219, Tribune.

SITUATION WANTED—IN AN ADVERTISING office, by an experienced business woman, hav- ing some knowledge of advertising; object, exp. rather than immediate salary. Address E 536, Tribune.

SITUATION WANTED—YOUNG LADY, FIRST class experienced bookkeeper and cashier. Ad- dress H 405, Tribune.

SITUATION WANTED—CLERKING OR CASH- ier evenings. Address E 430, Tribune.

Domestics and Cooks.

SITUATION WANTED—A YOUNG WIDOW OF 33 desires good home with respectable parties; is good company and not afraid of work; no one but parties in good standing need answer. Address H 389, Tribune.

SITUATION WANTED—COOK OR HOUSE- work, competent; best references; small family, South Side. Address E 229, Tribune.

SITUATION WANTED—HOUSEWORK BY young Danish girl; wages $5; plain cooking and washing. Call 823 E. 66th-st., 3d flat. MILLER.

SITUATION WANTED—EXPERIENCED COOK; small private family, city or suburb. Call 715 E. 35th-st.

SITUATION WANTED—BY YOUNG LADY, housework and sewing or lady's maid. Address A 38, Tribune.

SITUATION WANTED—BY COLORED GIRL, housework, chambermaid, or laundress. Phone Hyde Park 2966.

SITUATION WANTED—BY GOOD GERMAN cook in family; cannot speak English. Address DRILL, 2971 Wentworth-av.

SITUATION WANTED—COMPETENT COOK, where second maid is kept; would take place in flat. Address H 515, Tribune.

SITUATION WANTED—RELIABLE ELDERLY Woman, light housework; adults; moderate. Address E 500, Tribune.

SITUATION WANTED—EXP. GERMAN-AMER. cook in one family 15 years. Address D 228, Tribune.

SITUATION WANTED—BY GIRL, GENERAL housework. Call 447 Iowa-st., old No. 24 flat, near Rockwell.

SITUATION WANTED—EXPERIENCED GER- man-American nurse, prefers family, city or sub. Address H 548, Tribune.

SITUATION WANTED—STUDENT; ASSIST housework for board. 561 E. 45th. Flat 10.

SITUATION WANTED—HOUSEWORK IN SMALL family; good cook. Call in person, 3040 Calumet.

SITUATION WANTED—SECOND WORK; COL- ored girl; references. 219 Evanston.

SITUATION WANTED—EVENINGS, COLORED, 1st class refs. Phone Evanston 219.

SITUATION WANTED—BY NEAT COLORED girl as cook 1609 E. 55th-st., 2d Flat.

Housekeepers and Caretakers.

SITUATION WANTED—WIDOW LADY WITH one child desires position as housekeeper; city or country; is good manager and cook; first class meals prepared and served. Address F 134, Tribune.

SITUATION WANTED—BY YOUNG WOMAN, employed or invalid. Address F 173, Trib- une.

SITUATION WANTED—WORKING HOUSE- keeper; no washing; reliable woman, capable of entire charge; refs. Address MRS. BURNETT, 808 Tacoma Bldg.

SITUATION WANTED—EXP. HOUSEKEEPER; widow, middle aged, unincumbered; good city refs. given; no washing. 102 Leavitt-st.

SITUATION WANTED—CAPABLE WOMAN AS housekeeper. Address F 144, Tribune.

Dressmakers and Seamstresses.

SITUATION WANTED—HIGH CLASS MODISTE of long experience, tailoring and family robes, artistic designer, cutter, and fitter; will make and guarantee dresses from $5 to $12 until Sept. 20. ISABELL VIRNEE. 3907 Michigan-av. Douglas 6139.

SITUATION WANTED EXPERIENCED dressmaker in families, $2 per day; fit guar- anteed. 98 Lincoln-av. Phone Lincoln 5878.

SITUATION WANTED—BY FIRST CLASS seamstress and dressmaker; $2 a day; South Side. Address T H 340, Tribune.

SITUATION WANTED—DRESSMAKER IN FAM- ilies, good fitter; $2 per day. Address B P 70, Tribune.

Nurses and Governesses.

SITUATION WANTED—BY NURSE, NURSING any position where education, competency, ex- perience, and faithfulness will be appreciated and remunerated; highest references. Address H 517, Tribune.

SITUATION WANTED—REFINED NURSE; hospital trained, will take confinement cases; $15 per week; experienced in mental cases; references, Aurora, F 590, Tribune.

SITUATION WANTED—NURSERY GOVERN- ess, experienced, best of city reference. Address F 230, Tribune.

SITUATION WANTED — GOVERNESS, RE- fined young woman, German and English. Ad- dress H 881, Tribune.

SITUATION WANTED—COMPETENT GIRL wants to go with family as nurse, waitress, general girl. Address Box 484, Highland Park.

SITUATION WANTED—BY RELIABLE IN- fant's nurse; thoroughly experienced to take full charge; salary $15 per week. Phone Douglas 5217.

SITUATION WANTED—MIDDLE AGED LADY as practical nurse; no objection to out of town. Calumet Flat A. Phone 1666 Drexel.

SITUATION WANTED—A REFINED YOUNG lady would like to take charge of a child. Ref- erence. Address H C 93, Tribune.

SITUATION WANTED—CHILDREN'S NURSE; good references. 1 Lundeen Court 63.

Laundresses and Day Work.

SITUATION WANTED — LAUNDRESS WANTS day work. Drexel 7079. MRS. COPELAND, 4111 Lake.

SITUATION WANTED—LAUNDRESS. MON- day Tuesday Wednesday; colored; $2 per day. 514 N. Franklin-st.

SITUATION WANTED—BY GERMAN LAUN- dress day work. Call Lincoln 1782.

SITUATION WANTED—BY LAUNDRESS, DAY'S work; first class. 3738 Armour-av., 2d flat.

SITUATION WANTED—LAUNDRESS, CLEAN- ing. Phone Douglas 4467.

Waitresses and Hotel Help.

SITUATION WANTED — AS FIREMAN; 8 years' experience. OLSON, 294 Orleans-st.

Milliners and Trimmers.

SITUATION WANTED — TRIMMER, SALES- lady; ref. and exp.; reasonable. Address B 318, Tribune.

Stenographers and Typists.

SITUATION WANTED—BY FIRST CLASS LADY stenographer; 7 months' experience; h. g.; age 20. O'Brien 120 Sherman-st., 5th fl.

SITUATION WANTED—BY YOUNG GIRL STE- nographer; experienced, rapid, accurate; does work; salary $8.00. Address F 275, Tribune.

SITUATION WANTED—STENOG.; 8 YEARS' exp.; A. B. L.; thoroughly competent; $65 to $75. Address E 231 Tribune.

SITUATION WANTED—AS A STENOGRAPH- er; 6 mos. exp.; $1. Address D 286, Tribune.

SITUATIONS WANTED—FEMALE.

Stenographers and Typists.

SITUATION WANTED—1ST CLASS STENOG.; 6 years' practical exp., Underwood or Remington; capable of holding responsible position and earn- ing $18 to $20 week. Address E 515, Tribune.

SITUATION WANTED—ELLIOTT-FISHER AND Oliver operator, with general office experience; high school graduate. Address R. E. J., 896 W. Adams-st.

SITUATION WANTED—A1 STENOGRAPHER; private secretary; six years' experience; salary $18.00 per week. Phone Oak Park 6762. Address C K 360, Tribune.

SITUATION WANTED—BY YOUNG LADY STE- nographer with 5 yrs.' experience; good worker; reliable and permanent; best of references; $13.00; no agencies. Address F 588, Tribune.

SITUATION WANTED—BY EXP. A1 LADY steno., where speed, accuracy, and neatness are essential and appreciated; salary $18. Address E 404 Tribune.

SITUATION WANTED—COMPETENT STENOG- rapher wishes extra work; MSS., literary, dra- matic, form letters; will call; refs. Address E 327, Tribune.

SITUATION WANTED—TYPEWRITING AT home, form letters a specialty; cheap. Address H 586 Tribune.

SITUATION WANTED—STENOGRAPHER, AGE 21, want to learn automobile business. Address F 189, Tribune.

SITUATION WANTED—STENO. CORRESPOND- ence without dictation; executive ability; relia- ble. Address E 354, Tribune.

SITUATION WANTED—COMPETENT STENOG., board of trade exp., permanent; h. s. education; A1 refs.; $15. Address D 265, Tribune.

SITUATION WANTED—STENO.; BRIGHT BE- ginner; Remington; $6. Address H 502, Tribune.

Miscellaneous.

SITUATION WANTED—BY YOUNG LADY AS companion, housekeeper, or lady help; 7 years' refs. 4140 Berkeley-av. Phone Drexel 6.

SITUATION WANTED — REFINED DANISH woman, as companion or maid. 4112 W. New- port-av.

SITUATION WANTED—SWITCHBOARD OPER- ator or assistant in dental office; experienced in both; best of references. Address F 421, Tribune.

Employment Agencies.

SITUATION WANTED—BOOKKEEPERS AND CASHIERS, CAPABLE AND EXPERIENCED, are registered with MISS KING, 1120 1st Nat. Central 6502.

SITUATION WANTED—STENOGRAPHERS OF highest ability and experience are registered with MISS KING, 1120 1st. Nat. Central 6502.

SITUATIONS WANTED — BOOKKEEPERS, clerks, and general office help. MISS KING, 1st Nat. Central 6502.

SITUATIONS WANTED—STENOGRAPHERS, $12 to $26; educated, refined. MISS KING, 1120 1st Nat. Central 6502.

WANTED—MALE HELP.

Bookkeepers and Clerks.

A LARGE CORPORATION WANTS A BRIGHT young man who has some knowledge of bookkeep- ing. Must be neat, rapid, and accurate. State age, experience, and salary wanted. Address C O 415, Tribune.

BOOKKEEPER—FIRST CLASS. STATE AGE, experience, references, and salary expected. Ad- dress F 102, Tribune.

BRIGHT YOUNG MAN FOR SHIPPING ROOM. 1322 Wabash-av. The Sahlin Co.

CORRESPONDENTS—WE WANT SIX YOUNG men over 21 years of age as correspondents in our mail order department. An exceptional chance for positions we will consider men who have been suc- cessful in some business line. Positions will lead to something better in the course of a few months if candidates, in addition to tact and business judgment, have also executive ability. Liberal starting salary with increases as we see fit. Apply in writing, stating full particulars. SEARS, ROEBUCK & CO.

DRUG CLERK — WITH 4 TO 6 YEARS' EXPERI- ence; must be good salesman and intelligent; short hours. Call Wednesday at 10 a. m., or write particulars. C. A. EPSTEIN, 712 Tacoma Build- ing, Chicago, Ill.

MAN—YOUNG, BETWEEN 18 AND 20, FOR office work; must have business education and gilt edge refs.; wages to start $12 per week. Call Tribune Building.

MAN—YOUNG, FOR OFFICE WORK; SOME experience on typewriter. Address C T 290, Tribune.

REGISTERED APPRENTICE—STATE PARTIC- ulars. Address L 283, Tribune.

SEVERAL YOUNG MEN AGED 16 TO 21 FOR general office work. State experience, age, and salary expected. Those living on West Side pre- ferred. Address F 506, Tribune.

SHIPPING CLERK—HIGH GRADE MAN, FOR large mfg. plant producing store fixtures, furni- ture, marble work, and other articles requiring highest class of packing and handling; must be thoroughly familiar with all branches of traffic matters and able to handle men; give age, experi- ence, and salary. Address C 445, Tribune.

YOUNG MAN—AS ASSISTANT BOOKKEEPER, by a mortgage banking house; address in own handwriting, stating experience and salary ex- pected. Address F 170, Tribune.

YOUNG MAN — BETWEEN 17 AND 20 YEARS, for office work. Address, stating age and salary expected. C T 557 Tribune.

YOUNG MAN FOR OFFICE WORK; HIGH school graduate; $40 per month. Address F 111, Tribune.

Salesmen, Solicitors, Etc.

AN OLD ESTABLISHED MFG. CO. DESIRES a resident salesman in each county, financially responsible for $300 to $600 in cash, supplying de- mands created for our products, attending to de- livering, collecting, advertising, etc.; correspond- ence confidential; collect weekly. No canvassing. We pay good salary and office expenses. Send references. LIBERTY MFG. ASSN., 12 West State-st., Chicago.

SALESMEN WANTED.

Permanent positions for steady, energetic men. Exclusive territory. Our men are making over $75 per week. No canvassers.

MR. FOSTER, R. 402, 536 Dearborn-st.

SALESMEN—OVER 25, UNEMPLOYED, ENER- getic, good appearance, go from home; ref. capable of earning $40 per week for a permanent position with an old reliable firm. A good future for right parties. Call 8 to 10 a. m., MR. MITCH- ELL, 1415 Manhattan Bldg.

WANTED—BY WHOLESALE RUBBER HOUSE, general rubber goods business; also rubber boots, shoes, and clothing. Address, with references, stating age and business experience, and territory covered, Central Rubber Company, 82-84 Lake-st.

SALESMAN WANTED — WE WANT A GOOD salesman, bright, energetic, high grade, for a specialty of merit; one who can meet business men, and furnish good references; for the right party permanent position; exclusive territory. Address L L 283 Tribune.

SALESMEN—TWO HIGH GRADE MEN WHO know how to sell premiums or advertising novel- ties. Salary and expenses, or straight commis- sion; if you prefer. Good proposition. Experience absolutely necessary. L. A. LEMKE Fulton Ill.

TRAVELING SALESMEN HAVING SOME AC- quaintance with moving picture rental business should get our exceptionally attractive business getting proposition for side line. We pay liberal commission. Address F 116, Tribune.

GOOD SPECIALTY SALESMAN — WE HAVE one of the livest propositions for salesmen ever offered and the evidence to prove this statement. Call after 1 p. m. Wednesday. H. CAST, 412 Athenaeum Bldg., 26 Van Buren-st.

A FIRST CLASS OPENING FOR A GOOD salesman accustomed to dealing with business men; satisfactory references required as to ability, habits, honesty. Address C X 59, Tribune.

$50.00 WEEKLY SELLING OUR COMBINATION Health Accident policy, NATURAL DEATH BENEFIT. Renewal Contract. Choice Territory. 808 Tacoma Bldg.

WANTED—SALESMAN; EXPERIENCED SELL- ers Reproductions College Pennants "as side line." Call morning, bet. 9-12. Brevoort Hotel. Commis- sion. R. H SHELTON.

WANTED—A FIRST CLASS, EXPERIENCED piano salesman, by an old established concern. Good position and splendid chance of advancement for a hustler. Address B L 7, Tribune.

WANTED—YOUNG MAN, EXPERIENCED IN wholesale jewelry and optical lines. Good salary and steady employment to proper party. Address C K 418, Tribune.

WANTED—SALESMEN TO SELL ELECTRICAL pumping machinery. Must be thoroughly ac- quainted among architects in the city. 289 Fulton- st. Chicago Pump Co.

WANTED—SUBSCRIPTION SOLICITORS— Catholic premium publication; names and leads furnished; good money. DORAN, 211 E. Madison, downstairs.

SALESLADY — A1, EXPERIENCED, FOR A prominent millinery business on North Side. Application personal. FRANK WITTMEYER, Theodore Ascher Co. 155 Michigan-av.

SALESMEN WANTED—FOR THE STATE OF Indiana by a large manufacturer of ladies' neck- wear. J. W. FREDERICK & CO., 196 5th-av., Chicago.

WANTED — SALESMEN TO HANDLE UP TO date line of novelties to men's furnishers and clothiers in western cities; salary and expenses. Address C L 238 Tribune.

WANTED — CAPABLE, ENERGETIC SALES- man and solicitor, willing to work 5 hours daily for good pay. Call or write, Room 22, 1442 E. 55th.

SALESMEN — TO SELL SHARES IN EXCEL- lent western money making enterprise; good com- mission, but no advances. 407, 160 Washington-st.

SALESMEN—GOOD AGENCIES TO HANDLE ON commission staple, easy selling line. F. W. MAIN 21, Iowa City, Iowa.

YOUNG MEN—2, TO SELL GOOD STAPLE LINE on road; exclusive territory. JOHNSON, Fal- ton-st., near Paulina.

WANTED — EXPERIENCED HAT SALESMAN for our Milwaukee-av. store; salary $20. Apply KLEE BROS. & CO., 134 Monroe-st., Room 711.

WANTED—SPECIALTY SALESMAN TO SELL our printing attachment for paper stands to mer- chants. Liberal com. 14 State.

WANTED—A GOOD SALESMEN CAPABLE PRE- senting small payment plan on Texas irrigated farms. J. F. RYAN. Majestic Hotel.

WANTED—SOLICITOR FOR BUSINESS COL- lege; big commission and leads. 1962 Milwaukee- av.

WANTED — FIRST CLASS FIXTURE SALES- man; only those with experience and best refer- ences need apply. Address C K 59, Tribune.

A FEW GOOD MEN. FAIR EDUCATION. LARGE acquaintance, willing to work, can make $40 weekly. 501, 145 La Salle-st.

SALESMAN — COLLIER'S WEEKLY. IF YOU need work call; exp. not necessary; we furn. dem- onstrator; good income. 306 Plymouth Bldg.

SALESMAN WANTED—CAN MAKE $100 TO $250 days; no experience necessary. Call Room 830, 834 McClurg Bldg. 215 Wabash-av.

SALESMAN—INFANTS' UNDERWEAR LINE. Would let good man carry it as side line. Room 90, 54 Adams-st.

WANTED—SALESMAN TO SELL LINE OF brass goods from factory to commission. Readily sold. Address F 406, Tribune.

WANTED—NEWSPAPER SOLICITORS TO make towns outside city; excellent proposition. O'Brien 120 Sherman-st., 5th fl.

WANTED—SALESMEN FOR LACES, EMBYS, and hdkfs. Must be experienced in that line; no other need apply. Call 907 Medinah Bldg.

WANTED—FIRST CLASS SALESMAN; GOOD proposition. The Attractograph Sign Co., 209 S. Clinton.

SALESMAN WANTED—MUST BE OF GOOD AP- pearance and education. Address F 134, Tribune.

WANTED—MALE HELP.

Salesmen, Solicitors, Etc.

SALES MANAGER WANTED.

A MAN WHO KNOWS HOW TO ORGAN- IZE A FIELD FORCE AND KNOW WHEN HE HAS ONE WHO HAS ENOUGH CAP- ITAL TO BACK HIMSELF LONG ENOUGH TO DEMONSTRATE HIS VALUE. I SHALL BE VERY EXACT- ING NO MAN CAPABLE OF EARNING LESS THAN $10,000 PER YEAR NEED APPLY. PREFER TO HEAR FROM A MAN ALREADY EMPLOYED. PLEASE DO NOT TAKE YOUR TIME OR MINE UNLESS YOU CAN FILL ABOVE RE- QUIREMENTS FIELD IS VIRGIN. NO COMPETITION. CONFERENCE BY APPOINTMENT ONLY. In writing state qualifications in full, age, ex- perience etc. MR. CAMPBELL, Room 349 Rand-McNally Bldg.

TRAVELING SALESMEN.

WANTED—AT ONCE TWO MEN FOR ILLINOIS AND WISCONSIN; EXPERI- ENCED SALESMEN WHO HAVE BEEN SELLING TO HARDWARE AND DE- PARTMENT STORES. BEST OF TERMS AND A YEAR'S CONTRACT RIGHT MEN SHOWING EXPERT SALES- MANSHIP ABILITY; NO CANVASSERS WANTED. SEE N. OLIVER, SALES MANAGER. 10TH FLOOR, 200 MONROE-ST.

WANTED—

Furniture salesmen; A1 men, with State-st. experience pre- ferred. Apply at once, Supt., 4th floor, south.

SIEGEL, COOPER & CO.

SALESMEN WANTED.

We have the strongest and easiest selling specialty line in the United States—Premium Ware—for the retail dealers. We pay all expense of the trav- eler, also salary and commission. Southern and western territory.

If you can sell goods and want to make big money quick and secure a permanent position call or ad- dress

EAST LIVERPOOL CHINA CO.

147-149 Fifth-av., Chicago.

WANTED — REPRESENTATIVES IN ALL parts of the state of Illinois by the Des Moines Life Insurance Co. Iowa; one of the best OLD LINE LIFE insurance companies of the north- west; cash deposit with the state of Iowa, $2,173,- 516.04; has paid policy holders $6,000,000. Good opening for the right man; to such a very liberal contract will be offered. Address all communica- tions to Illinois branch, GEORGE F. LUST, Manag- er, Suite 800, 185 Dearborn-st., Chicago.

WE CAN USE AT LEAST FOUR ENERGETIC salesmen selling our entirely new premium line to the department store trade. Have some good territory open.

Will pay $150 to $250 per month to such as can show gilt edge references. Must be 25 to 40 years old. Experience need apply.

Write or call in person Tuesday to Friday in afternoons.

O'NEILL-JAMES CO.,

256 E. MADISON-ST.

COACHER.

THOROUGHLY CAPABLE AND EXPERI- ENCED MAN WITH SPECIALTY SALESMAN- SHIP EXPERIENCE, TO GIVE OFFICE TRAINED SALESMEN A PRACTICAL FIELD DEMONSTRATION ON A FIX SPECIALTY PROPOSITION. EXCEPTIONAL OPPORTUNI- TY. COME CONTRACT TO THE MAN WHO CAN MAKE GOOD. GIVE FULL PARTICULARS AND APPEARANCE. ADDRESS C L 584, TRIBUNE.

We Are the First Concern

to furnish the local advertisers in country news- papers [towns of 1,000 to 15,000] for $1 a week similar service to that rendered national adver- tisers by the big agencies. We want a man for this and require one or two more able salesmen for permanent territory, positively netting $120 per week and up. Call to-day.

J. E. ZIMMERMAN CO., 203 La Salle-st.

ENERGETIC MEN ON SALARY AND COMMIS- sion or straight commission; specialties or staple; sell to country towns. Sample outfits free in 4 sizes for constant or spare time canvassing or side line. $100 to $200 per month easily made without investment.

J. L. GATZERT & CO., Wholesale Tailors. 220 Adams-st., Chicago.

A GREAT OPPORTUNITY.

IF YOU ARE AN ENERGETIC, INTELLI- GENT SALESMAN I CAN SHOW YOU HOW TO MAKE $150 TO $250 PER WEEK; ENOUGH INTRODUCTIONS FURNISHED. ADDRESS MANAGER, 1010, 315 DEARBORN.

WANTED — EXPERIENCED COMMERCIAL travelers now employed handling standard lines in the central states A new proposition with exceptionally large remuneration. Customers in all towns over 1,000 population. Will sell them all with little trouble. Write immediately, giv- ing route and class of goods now being handled by you. Address T 56, Tribune.

WANTED — SALESMAN OF GOOD APPEAR- ance; one who is capable of meeting the best peo- ple; if you are energetic, reliable, conscientious, and will appreciate an opportunity which offers at- tractive inducement, write for interview. Address C K 60 Tribune.

WANTED—SEVERAL GOOD APPEARING MEN as city salesmen; to introduce vegetable silk hosiery, and underwear to business men; pocket samples; exceptional opportunity; call between 9 and after 10 a. m. daily. Muskegon Knitting Mills, 106 Mentor Bldg., 163 State-st.

WANTED — SALESMAN FOR A1 SPECIALTY proposition once, also for city trade to only the best class of people; permanent position; exclusive territory; experience not absolutely necessary as we will train you; appearance essential. Address C C 333 Tribune.

WANTED — SALESMAN FOR HIGH CLASS proposition, thoroughly understanding the fine chance for advancement; experience not absolutely necessary, as we will train you under experienced road and salesmanager; state territory covered. H. QU

LOST AND FOUND.

LOST—$75 REWARD AND POSITIVELY NO QUESTIONS ASKED FOR RETURN OF GOLD BOX CASE HUNTING WATCH AND CHAIN. 21 JEWELS. CRESCENT WALTHAM; ENGRAVED ON BACK OF CASE, "PRESENTED TO OUR BELOVED FATHER ON HIS 25TH WEDDING ANNIVERSARY, JAN. 22 '06 FROM JACK AND LOUIS." VALUED AS KEEPSAKE FROM DEAD SON. ADDRESS C X 419, TRIBUNE.

LOST—MONDAY, AUG. 23, DIAMOND SCREW earring on Garfield-av., between Sedgwick and Clark-st. or Devon-av. car to Granville-av.; liberal reward. Telephone before 6 p. m., Edgewater 1499.

LOST—ABOUT 9 O'CLOCK SATURDAY MORNING, gold hunting watch with photo of family on inside of case; also chain and Masonic charm; suitable reward for return to C. W. MORRIS, 6th floor, 340 Dearborn-st.

LOST—LAST SATURDAY, BETWEEN BUENA and Foster-avs., black ribbon watch fob with turquoise matrix charm. Liberal reward if returned to owner. W. A. PICKARD, 19 Juniorterrace, Buena Park.

LOST—AN OLD FASHIONED ROUND WHITE onyx and gold brooch at White City or on elevated train, Monday evening. Reward. Address F 112, Tribune.

LOST — GOLD BRACELET, SAPPHIRE AND pearl set. Return to CHARLES PLATT, Edson Keith & Co., 132 Michigan-av., and receive reward.

LOST—GENTLEMAN'S DIAMOND RING IN Reliance Bldg., 100 State-st. Liberal reward. Call at Room 202, 103 State-st. Central 1179.

LOST—BRINDLE AND WHITE BULL TERrier; male; black patch over right eye; license 6,222; reward. EVANS, 104 Center-st.

LOST—SATURDAY EVE., RIVERVIEW PARK, lady's gold watch; reward. Phone White 5211.

PERSONAL.

PERSONAL—THE FOLLOWING PARTIES WHO have goods in storage at L. A. Pickens Express and Van Co. 266-268 Chestnut-st., are hereby notified that said goods will be sold for charges: R. F. French, J. Orr, Mrs. J. Booth, Wm. Hauchs, Mrs. M. B. Cotton, Mr. Bill, Miss Nellie Lewis, Mr. Kelly and Mrs. Seaman.

PERSONAL—WILL SOME ONE GIVE ME THE address or telephone of MRS. A. H. DODDS? I have something of value for her. Address F 110, Tribune.

PERSONAL—FROM THIS DATE I WILL NOT be responsible for any debts contracted by any one but myself. HERMAN THOLL.

PERSONAL—LADLA: EVERYTHING IS ALL O. K. Im sorry I was forgiven; write at once. BABBA.

BUSINESS PERSONALS.

KNOW THYSELF.
THE KEY TO SUCCESS.

The great questions of life are quickly solved, failure turned to success, sorrow to joy, and want to affluence by possessing and calling into use the power to know one's self.

MARGARET GRAHAM,

who now and for the past years has resided at 2918 Michigan-av., has given substantial and wonderful proof of knowledge and powers.

Consultation by appointment or from 9 a. m. to 6 p. m. daily.

MARGARET GRAHAM,

Permanently located in her own private residence,

2918-MICHIGAN-AV.-2918.

LADIES

WITH SUPERFLUOUS HAIR ON THE FACE. REMEMBER, we do nothing but superfluous hair work; that this is my 20th year in business; that I was the first lady to open an office in Chicago, and that I do the work myself, with two expert assistants.

REMEMBER, with our 5 to 10 NEEDLE METHOD only a few hours' time is sufficient to cure any case.

REMEMBER, we guarantee to kill every hair we treat, and should one return we will gladly remove them FREE OF CHARGE and thank you for the privilege of doing so.

MME. SYVAIN E. [illegible]
1407 Auditorium Building [theater entrance].
Telephone 4223 Harrison.

PERSONAL — LIFE INSURANCE TO EXchange for real estate. Save your property from foreclosure. Good farm lands, 40, 80, or 100 acres, $15 and $20 per acre. Time payments, $5. LIFE INSURED in case you pay in case of death, insurance pays for land. We sell farm bonds, 6% and also buy and develop swamp land. LIFE INS. & REAL ESTATE EXCH. [Not inc.], R. 608, 57 Washington.

PERSONAL—IMPERFECT FEATURES CORrected, wrinkles, birthmarks, smallpox pittings, and pimples entirely removed. DR. VAUGHN-WILLIAMS, 34 Washington-st., 1001-2 Venetian Bldg.

PERSONAL—WE HAVE A POSITIVE, GUARanteed cure for dandruff; stops falling hair and absolutely grows hair on bald heads. Trial treatment free. L. LA VIDA SCALP SPECIALIST, Suite 412 39 State-st. Chicago, Ill.

PERSONAL—RAT-TAIL, INVISIBLE STITCH and EMBROIDERY CORDING, hemstitching, spool and applique. Buttons covered. MADISON EMBROIDERY & BRAIDING CO., 41 State-st., Phone Rand. 2855.

PERSONAL—BRAIDING AND EMBROIDERY; buttons covered all styles; hemstitching and dress plaiting, tucking, pinking, hemming, etc. Florence Pettigrew & Embroidery Co., 107 E. Madison-st. Phone Central 698.

PERSONAL—THEY CALL OUR SHOP THE "Conscience Shop," because we do our work so well. Shampooing, facial and scalp treatments, manicuring, etc. MRS. FRANCIS, 301 Venetian Bldg. 2852 Central.

PERSONAL—AH FOLKS.
DON'T DO ANYTHING
UNTIL YOU CONSULT
DR. G. W. T. SNYDER, 39 State-st.
Booklet free. Write.

PERSONAL—20% OFF ON SHIRTS. COLLAR bundles left, called for, main office. Hand domestic edge, unsurpassed hand work. Schrupp's Laundry, 40th-st. and Cottage Grove.

PERSONAL—DR. CARROLL—EYE, EAR, NOSE, and throat. Charges moderate. Glasses correctly fitted free. Hours 9 to 6. Suite 51, 152 State-st.

PERSONAL—WE TEACH ALL BRANCHES OF hairdressing. BOOKLET FREE.
SCOTT'S HAIRDRESSING SCHOOL,
163 STATE ST., CHICAGO.

PERSONAL—ROACHES, BUGS, RATS EXTERminated in your premises under guaranteed contract. Call, write or phone Harrison 6039.
FREDERICK PERES & CO., 427 State-st.

PERSONAL—SPECIAL PRICES FOR YOUR dental work is foolish when for one or less you can get the BEST at McChesney Bros.', Randolph and Dearborn-sts.

PERSONAL—WHALEBONE TEETH. NEW INvention. See large ad; $6 set. Specialist. Painless extraction of teeth. Boston Dental Co., 146 State-st.

PERSONAL—VISITING MILLINER WILL CALL at homes, clean, remodel, trim old hats up to date. Or bring them to GRACINE, 217 Milwaukee-av., near Division. 2d Floor.

PERSONAL—MISS GRAEF AND DUNHAM, experts in electrolysis; sittings, $1. 78 State-st., 5th floor, Suite 51.

PERSONAL—LADIES, EARN $15 PER WEEK in spare time. INCLOSE STAMP for prompt reply. Charmoi Mfg. Co., Detroit, Michigan.

PERSONAL—LESSONS IN MEN'S SCHOOL OF Physical Culture—Lowest rates. Boxing, wrestling. Best equipment in city. 110 E. Randolph.

PERSONAL—TRUNKS, BAGS AND SUIT bags; best quality; lowest prices. J. H. McNamara Trunk Works, 138 Monroe-st. Cent. 2838.

PERSONAL—BRING US YOUR TENDER FEET. Our shoes and specialties will make them happy. PETERSON'S 151-153 Fifth-av. [Less Bldg.].

PERSONAL—DR. SAUNDERS, 148 STATE-ST.—Facial blemishes, moles, scars, pimples, moles removed; complexion refined.

PERSONAL—DR. CARTER, EYE AND EAR, nose and throat. Cross eyes straightened in one visit. 82 Monroe-st. Hours 9 to 4.

PERSONAL—FACE, SKIN, SCALP, AND FEATure specialist.
New York Electrolysis Co., 39 State-st.

PERSONAL—MME. POLLENTINE, 70, 182 STATE-st.—Superfluous hair, warts, moles permanently removed with electric needle; no pain; no scar.

PERSONAL—FACE SPECIALISTS—
65 RANDOLPH-ST., 6TH FLOOR, COR. STATE.
J. E. TOMPKINS, M. D. H. R. ENLOW, M. D.

PERSONAL — SUPERFLUOUS HAIR, MOLES, etc., destroyed forever by electric needle. MME. AUGUST KALLMAN, 34 E. Monroe-st., R. 601.

PERSONAL—10 ELECTRIC FACE OR SCALP TREATMENTS $5. ENTIRE FORM MADE PERFECT. DAVIS 34 MONROE-ST.

PERSONAL — WE TEACH HAIRDRESSING, scalp treatment, facial massage, electrolysis, etc. Individ. instruction. Marinello School, 57 Wash.-st.

PERSONAL—LA VIDA TONIC SHAMPOO cures itching of scalp, dandruff, and falling of hair. La Vida Scalp Specialist 34 Washington-st.

PERSONAL—ALL DISEASES CURED WITHout drugs or knife. Dr. Kneipp's Naturopathic Institute, 2011 Wabash-av. Calumet 1695.

PERSONAL — WE TEACH HAIRDRESSING, manicuring, facial massage, scalp treatments. Send for free booklet. BRUNHAM, 70 State-st.

PERSONAL—ALCODYNE CURES DRUNKENness; $1 per package. For sale by Central Drug Co. and Alcodyne Co., 40 Dearborn-st.

PERSONAL—WILL DO HAIR DYEING OAT half usual rate during next month. MME. VARLEY, 520 Reaubile Bldg. 4709 Harrison.

PERSONAL—SPECIALIST IN REMOVING SUperfluous hair, moles and warts. 9 year's experience. MRS. M. A. PETRAN, 163 State-st. R. 66.

BOWLING, BILLIARD & POOL TABLES.

FOR SALE—SECOND HAND BILLIARD AND pool tables. We rent tables with privilege of buying. THE BRUNSWICK-BALKE-COLLENDER CO. 263 and 265 Wabash-av.

FOR SALE—2 BILLIARD AND 2 POOL TABLES; bargain for quick sale. 108 E. Randolph-st., 3d floor. M. M. FEILCHENFELD.

BUY A NEW FOWLER 1ST TEST STYLE, ELEgant finish durable cushions. Brunswick tables; rent or sell; cash or time. Tel. West 917, 684-686 W. Lake-st. E. L. FOWLER.

BILLIARD AND POOL TABLES FOR SALE OR rent—Easy terms; also repairing. Hunboldt 4068. P. KAMIN & CO., 1548-1550 Milwaukee-av.

FOR SALE—NEW AND SECOND HAND POOL tables; low prices; easy terms; full line billiard supplies. PASSOW & SONS, 196 Wabash-av.

WANTED—BILLIARD CUE CABINET SIDE opening. Address C. E. SMITH, 75 Randolph-st.

BUSINESS CARDS.

PAGE WOVEN WIRE FENCE FOR FARMS and poultry yards; lawn and division wire fence for city and suburban lots. AUSTIN CLEMENT, [illegible]

STOVE PIPE REPLATED—AETNA PLATING WORKS 88 W. Jackson-blvd. Tel. Harr. 4002.

BOATS, YACHTS, ETC.

PROMPT DELIVERY ON BUFFALO AND T. & M. engines. Special low prices on motor boat supplies. BULLOCK-WARD CO., 58 Lake-st.

NOW IS THE TIME TO OVERHAUL YOUR boat motor; gasoline engine repairs. CALUMET MACHINE SHOP. Cal. 1278. 2427 Calumet-av.

TO RENT—ROOMS—SOUTH.

TO AVOID CONFUSION ADvertisers should advertise old and new street address numbers.

TO RENT — 6068 JACKSON PARK-AV., 1ST apt, large outside room, overlooking park; adult family; no other roomers; phone; handsome apt., situated 2 blocks from I. C. 60th stat. and "L"; gentlemen only.

TO RENT—NICELY FURNISHED SUITE OF 3 front rooms, 2 bedrooms and sitting room, in apartment; excellent location; near 53d-st. I. C. express; board might be arranged. Telephone Midway 1590. Address E 165, Tribune.

TO RENT—3617 ELLIS-AV.—PARTIES LOOKing for quiet home, 1st class environments, investigate front rooms with superior furnishings and accommodations. Douglas 3044.

TO RENT — 4011 LAKE-AV., 3D APT., ATTRACtively furnished large front parlor and single room, small family; all conveniences; Ill. Cent. and Kenwood L express 1 block; references exchgd.

TO RENT—4750 CALUMET-AV., CORNER, 2D apt., newly furnished front and back parlors; strictly modern; private family; near cafe; 1 block to L express.

TO RENT—4129 ELLIS-AV., 2D FLOOR, APT. 4; clean, cool room in quiet, refined home of adults; reasonable; strictly modern; Kenwood L, 8 surface. Phone Drexel 1778.

TO RENT—ELEGANTLY FURNISHED ROOM, suitable for two; board optional; modern and up to date; every convenience; good transportation, L express and Indiana-av. car. 4247 Prairie-av.

TO RENT—5039 JEFFERSON-AV., LARGE, light room; large closet; 2 people employed; modern detached house; I. C. and surface. Drexel 1778.

TO RENT — 4462 BERKELEY-AV., SUPERIOR accommodations for select parties seeking home comforts in private home, reasonable; references exchanged; best transp. Oakland 792.

TO RENT—GENTLEMEN; ROOMS WITH UNlimited use of Turkish bath and gymnasium; $5.75 a week; all conveniences of private club; New Monroe baths. 106 Madison-st., Edelweiss Bldg.

TO RENT—BEAUTIFUL ROOM IN PRIVATE home on Michigan-av., south of 51st-st.; lavatory and large closets. Tel. Douglas 4788.

TO RENT—NEWLY FURN. OUTSIDE ROOMS, 60c to $1 daily; $2.50 weekly and up. Hotel Marco, 836 Dearborn-st., 1 1/4 block north of Dearborn sta.

TO RENT—LARGE, WELL FURNISHED front room; s. h.; for couple or ladies; kitchen and parlor privileges; near L, exp. 5821 Indiana-av., 2d apt.

TO RENT—2440 MICHIGAN-AV., SINGLE AND double home-like rooms. Phone Calumet 5474; all conveniences.

TO RENT — FURNISHED, LARGE, LIGHT RM., modern; I. C. L, and 63d trans.; gentleman. Phone Midway 1890.

TO RENT — FRONT ROOM, MODERN, 1 BLK. north 55th L sta.; kitchen privilege; Prairie-av.; $26 month. Drexel 9419.

TO RENT—6021 MONROE-AV., 1 OR 2 FIRSTclass front rooms, overlooking Midway, near I. C. and "L."

TO RENT—LARGE, ELEGANTLY FURNISHED rooms, first day or week. 2306 Michigan-av., Calumet 8851.

TO RENT—4620 INDIANA-AV., 2D, 1 LARGE, 1 single room; well furn.; phone; people employed; "L" express; board; 2d and 47th cars; ref.; 1st floor.

TO RENT—826 E. 48TH-ST., FLAT 3—DESIRable furnished rooms; all conveniences. Drexel 1788.

TO RENT—246 E. 47TH-ST., NEAR ELLIS—A well furn. south front room, with balcony; gentleman preferred; priv.; surface and I. C. Wilson.

TO RENT—4419 PRAIRIE-AV., 3D APT., PLEASant front room, all mod. conveniences; 1 blk. to Indiana-av. and 43d-st. L express; refs.; $3.00.

TO RENT—4206 GRAND-BLVD., HAVE EXCELlent, newly fur., front room; modern conv.; refs.; near L express.

TO RENT—1839 INDIANA-AV.; CLEAN, WELL kept rooms; hot water always; steam; moderate prices. Cottage Grove car to 19th-st.

TO RENT — 4620 INDIANA-AV., 2D, 1 SINGLE room, well furn.; phone; people employed; price $6; "L" exp., Ind. & 47th car; conv. to stkyds.; ref.

TO RENT — ELEGANT FRONT ROOM, 4141 Ellis-blvd., vicinity 41st, lavatory, bath, electricity, closets; gentlemen preferred. Phone Drexel 1899.

TO RENT—LADY HAS BEAUTIFUL BACHElor apts., or share with lady; I. C., elec. Douglas 1038.

TO RENT—LADY HAS ELEGANT FURN. APT., for couple or gentlemen. Phone Calumet 4015. Privileges. 4223 Harrison.

TO RENT—6031 WOODLAWN-AV., 3D, DESIRable rooms overlooking Midway; phone; near L express.

TO RENT—3631 LAKE-AV., 3D APT., DELIGHTful front room; every convenience; gentleman; I. C. Cottage Grove; refs. Douglas 465.

TO RENT—ELEGANTLY FURN. FRONT ROOM with lavatory; fine transp.; exclusive neighborhood. 4060 Lake-av.

TO RENT—2962 PRAIRIE-AV., ELEGANT SINgle unfurnished rooms, suitable ladies employed; strictly modern.

TO RENT—2006 INDIANA-AV., 2D APT.; BEAUtiful front and back parlor, s. h., phone, reas.

TO RENT—ALLEN APTS., 145 OAKWOOD-blvd., single den and room, furnished, unfur.

TO RENT — 2957 GROVELAND-AV. FURN. rms.; also hskpg.; best trans.; mod. conv.

TO RENT — 3728 ELLIS-AV., NEWLY FURN. ROOMS; LAV. IN EACH; I. C. AND L EXP.

TO RENT—3638 DIVISION-ST., BEAUTIFUL large rooms, closets, piano. Phone Aldine 2277.

TO RENT—4557 LAKE-AV., FRONT ROOM with lavatory; private home; best transp.; refs.

TO RENT—6330 YALE-AV. FURNISHED RMS.; Rock Island sta. between gentlemen only.

TO RENT—3608 PRAIRIE-AV.—SINGLE ROOM, suitable for 2; reas.; phone.

TO RENT—2251 SO. PARK-AV. BEAUTIFUL suite rms., fur. or unfur.; h.; gentleman.

TO RENT — NICELY FURNISHED FRONT room, 4005 Grand-blvd. Apt. H. Kenwood 99.

TO RENT—2117 INDIANA-AV., FRONT SUITE rooms, con. bath, for two, $5.00.

TO RENT—ROOMS—WEST.

TO AVOID CONFUSION ADvertisers should advertise old and new street address numbers.

TO RENT—ATTENTION!—STRANGERS ARriving in city and small families boarding should see the fine 2 rm. suite, with bedding, etc., complete for light hskpg.; $2; $2.50; $3 weekly. We have respectable tenants. Room for more. 161 Carpenter-st., between Randolph and Lake.

TO RENT—542 W. MONROE-ST., Y. M. C. A.—Finest rooms on West Side; all modern conv.; separate beds; gymnasium, running track, basketball court, swimming tank, bowling, billiards and pool.

TO RENT—554 COLORADO-AV., 1ST APT., DEsirable, well furnished room; excellent board if desired. Cars facing Garfield Park.

TO RENT—ELEGANT ROOMS, STEAM HEAT, hot water, between two car lines and L. Phone Ashland 6741. 261 Ashland-blvd., apt. 3.

TO RENT—LARGE, WELL-FURN. WELL FURparlor, single rm., cool and clean; h. and c. running water.

TO RENT—NEW WASHINGTON HOTEL, 830 Washington-blvd.; newly furn. rooms $3 up.

TO RENT—605 W JACKSON-BLV., NEWLY FUR. front rm., so exposure, run water; pri. fam.

TO RENT—ROOMS—NORTH.

TO RENT—822 AND 826 CLARK, COR. WISconsin—Beautifully furn. rooms, single and double; running water, phone; fronting Lincoln Park; block from lake; 15 min. to center of city.

TO RENT—LARGE, WELL FURNISHED ROOM with private family; every convenience; 15 min. to loop; electric lights, phone; opposite Lincoln Park; gentlemen pref. 888 La Salle-av., Apt. 8.

TO RENT—4 CONNECTING OR SINGLE ROOMS; clean, well furn., hskp. pri. opt.; suitable for 2; walking distance; near lake. Phone Dearborn 1209. New No. 4 Cedar-st.

TO RENT—LARGE FRONT ROOM IN MODERN cor. apt.; strictly private; near Addison sta. N. W. "L." 1435 Addison-av. Phone Lake View 2746. Breakfast if desired.

TO RENT—ELEGANT SUITE OF ROOMS IN refined private family, modern, electric light, 1½ blks. from Irving Park sta. N. W. L.; phone Graceland 3122. 826 Dakin-st., 2d apt.

TO RENT — 725 FULLERTON-BLVD., APT. 2B, close to Clark, 2 beautiful corner rooms; single beds.

TO RENT—LARGE FRONT ROOM, 1 SINGLE; also h. k. suite with private bath; all conv.; choice location. 487 Dearborn-av.

TO RENT—93 DEARBORN-AV. OLD NO. 263, fronting Washington square, delightful rooms; single or en suite; breakfast if desired; walk dis.

TO RENT—SINGLE ROOM; REFINED FAMILY; gentlemen; board optional; Wilson exp. 1744 Pemberton, 3d Apt.

TO RENT — LARGE, LIGHT OUTSIDE ROOM; also smaller room; new furnishings; all modern; unlimited phone service. Call 1148 Sheridan-rd.

TO RENT—1743 PEMBERTON-AV., 1ST APT., front room in priv. family; Wilson exp Edgewater 6771.

TO RENT—806 LA SALLE-AV.—LIGHT, AIRY outside rooms, modern; couple or gentlemen; walking distance.

TO RENT—FURNISHED ROOM; MODERN CONveniences; private family. Tel. 1852 North. 278 Oak-st.

TO RENT—326 E. SUPERIOR-ST., STRANGERS, parties desiring elegantly furn. double rooms, lavatories, fine dining room. Phone Delaware 8338.

TO RENT—1144 SUNNYSIDE-AV., 2D — VERY desirable room; 2½ blocks from Wilson exp.; all conveniences; breakfast if desired.

TO RENT — 640 [NEW NO.] LINCOLN PARK-blvd., 3d flat, newly furnished rooms; phone, steam heat; walking distance.

TO RENT — NEWLY FURNISHED FRONT rooms; exceedingly well kept home; steam, hot water; ref. 306 E. Superior-st., opp. Cathedral.

TO RENT—½ BLK. MAIN GATE LINCOLN Park, in lady's own home, room with closet; $2 wk. Phone Lincoln 4967.

TO RENT—LARGE, LIGHT, WELL FURNISHED room; home comforts; private; Sheridan exp. sta. 1664 Kenmore-av., 3d Apt. Phone Lake View 1824.

TO RENT—FURNISHED ROOMS, STEAM, near lake and Park, double and single. 1675 Barry-av. Phone Graceland 3261.

TO RENT—LARGE, CLEAN, FRONT ROOM; walking distance; strictly modern. 359 E Chicago-av., Apt. 9.

TO RENT—TWO COMFORTABLE, WELL FURnished rooms in private family, single or en suite; gentlemen only. 454 State-st.

TO RENT—PLEASANT ROOMS NR. LINCOLN Pk. Break. opt. Old 59, new 417 St. James-pl.

TO RENT—363 RUSH ST., 2 LARGE, UNFURnished rooms; steam; all icon.; reasonable. Flat 5.

TO RENT—NICE, LARGE FRONT ROOM; block from Lincoln Pk. 463 St. James-pl. 1st apt.

TO RENT—LARGE FRONT ROOM, 1 SINGLE; all conv.; choice location. 487 Dearborn-av.

TO RENT—1127 GOETHE-ST.—LARGE FRONT room 2d floor; also single room.

TO RENT—LARGE S. FRONT ROOM; LAVAtory; single rm.; mod.; select. 883 Elm. n. State.

TO RENT—2 CONNECTING, LARGE COOL room; blk. from N. W. express; telephone.

TO RENT — NEWLY FURNISHED FRONT rooms, 418 N. Clark-st.; hot water. Apply top flat.

TO RENT—1021 FULLERTON-AV. COR. KENMORE-av., Apt. 1, 1st class rm.; thoroughly mod.; priv.

TO RENT—360 E. ERIE-ST., APT. 6, NICELY furn. outside room; every conven.; walk. dist.

TO RENT—ROOMS—NORTH.

TO AVOID CONFUSION ADvertisers should advertise old and new street address numbers.

TO RENT—1324 LA SALLE-AV. [OLD NO. 494]—By owner, beautifully decorated and furnished rooms; hardwood floors, Wilton rugs, Morris chairs, brass bed, hair mattress, nice closets, running water, hot water at all hours, steam heat; strictly first class in every particular; ref. Phone North 3623.

TO RENT—11 GOETHE-ST., NEAR STATE, large, luxuriously furn. rooms, antique furn., easy chairs, 5 ft. library table, gent's chiffonier and dresser, 40 lb. hair mattress, box springs, brass bed, hardwood floors, running water; everything to make comfortable bachelor apt.; laundry and wardrobe given best care.

TO RENT — BACHELORS, RARE OPPORTUNity; beautiful large front rooms, handsomely furnished, 1st class accommodations, opposite Lincoln Park, convenient transportation, reasonable. Phone Lincoln 5334.

TO RENT—JUST OPENED BACHELOR HOTEL; new building, new furniture; all modern conveniences; come and see; anything you want, and for it we have it; rooms $4-$6 per week. 358 Oak-st., cor. N. State.

TO RENT—LARGE, LIGHT, AIRY ROOMS, UP to date apt.; also smaller room; private bath; Sheridan-rd.; good trans.; private family; gentlemen. Phone Graceland 3806.

TO RENT—HOUSEKEEPING ROOMS.

South Side.

TO RENT — NEWLY FURN. SUITE OF ROOMS for light housekeeping; everything modern and up to date; good transportation, elevated exp. and Indiana-av. car. 4247 Prairie-av.

TO RENT—SUITE, COMPLETE FOR LIGHT housekeeping; gas range, steam, phone, running water; laundry privileges; overlooking lake. 2963 Groveland-av.

TO RENT—TWO CONNECTING FURNISHED rooms for L. H. K.; hot water, etc.; near Jackson Pk., I. C., "L," surface; $4; with kitchen, $5. 6054 Monroe-av., Apt 44.

TO RENT—4759 CALUMET-AV., CORNER 1ST apt., 2 or 3 nicely furn. outside connecting rooms, complete; modern; near park L and 47th cars.

TO RENT—FURNISHED PARLOR AND BEDroom; hskp.; steam heat; $6.00; Kenwood ex. 4116 Vincennes-av.

TO RE' BEAUTIFULLY FURN. FRONT hskpg. suite; steam. 71 E. 33d-st. Phone Douglas 6094.

TO RENT—2 LIGHT, WELL FURNISHED rooms; kitchen, range, back porch to yourselves. 6131 Lexington-av., 3d apt.

TO RENT—4001 GRAND-BLVD., 3D APT., FURnished front parlor, dining and kitchen, $5.50 up; modern; ½ blk. to Ken. L.

TO RENT—FURNISHED HSKPG., SINGLE rooms, $2 up. 2027 Indiana-av.

TO RENT—NICELY FURNISHED FLAT FOR light housekeeping. 3516 Forest-av.

West Side.

TO RENT—3 HOUSEKEEPING ROOMS; GAS range, hot water, janitor service. 142 Warren-av.

North Side.

TO RENT—FURNISHED ROOMS EN SUITE FOR light housekeeping; steam heat; every convenience; newly furnished. 593 [old], 1444 [new] N. Clark-st., 1st flat.

TO RENT — LARGE FRONT CONNECTING rooms, modern, walking; light housekeeping conveniences. 395 E. Superior-st.

TO RENT — 421 BELDEN-AV., NEAR CLARK [old No.], 2d flat; delightful front h. k. suite; 2 rooms; everything modern.

TO RENT—307 LA SALLE-AV., FRONT HOUSEkeeping suite, 1st floor, private porch, private entrance; $18. HSKPG. ROOMS, FRONT parlors, bedrooms; modern. 41 Walton-pl.

WANTED—ROOMS.

WANTED — TO RENT — A SUITE OF 2 OR 3 pleasant, airy furn. rooms in Oak Pk., near Avenue sta.; must include board or be near excellent table; only first class accommodations considered; give full particulars to insure attention. Address C X 449, Tribune.

WANTED—TO RENT—2 OR 4 ROOM FLAT furnished or unfurnished, or suite of rooms for housekeeping; must be within few blocks of Hyde Park Freshman High school; state price in letter. P. O. BOX 127, Station C.

WANTED—TO RENT—BUSINESS MAN WANTS room, vicinity Grace and Evanston-av., with family of adults; give full particulars to insure attention. Address C L 422, Tribune.

BOARD AND LODGING—SOUTH.

5042 WASHINGTON-AV., TWO BLKS. FROM Ill. Cent. station and the 55th-st. cars, one blk. from Plaisance and three from Jackson Park. Attractive home for permanent business people; references exchanged; best transp. Oakland 792.

4037 ELLIS-AV.—DETACHED HOUSE; LARGE lawn, verandas; pleasant rooms, private lavatories; excellent table; transportation, Kenwood L, I. C. and Cottage Groves.

THE ROSALIE INN—1 OR TWO DESIRABLE rooms with board; electric light, hot and cold water; rate $7 to $10 per wk.; near Jackson Park and I. C. 6701 Rosalie-ct. Phone H. P. 2504.

4223 GRAND-BLVD.—CORNER RESIDENCE; spacious room with private bath; also other rooms; 1st class home; only few guests; near 43d and Kenwood L exp.

4003 ELLIS-AV.—LARGE, COOL DOUBLE AND single rooms; 1st class American table; large lawn and verandas; near I. C., Ken., and surface. Douglas 8386.

60 OAKWOOD-BLVD., NEAR LAKE—COOL single and double rooms; French cooking; good location; Kenwood L, Ken. L., surf. Oak 792.

4402 LAKE-AV.—NICELY FURN. DOUBLE parside room, excellent table; near I. C., Ken. L, and 43d. Drexel 2479.

5918 LAKE-AV.—FRONT ROOMS OVERLOOKing lake; suite with bath; 1 blk. to I. C., L, and electric.

3621 LAKE-AV.—NICELY FURN. COOL FRONT alcove room; fine table. Also other room overlook. lake. Home table; mod.; I. C. Cottage Gr.

4756 KENWOOD-AV. — MODERN OUTSIDE rooms; excellent board; beautiful part of city. I. C., 47th, Ind.

3540 LAKE-AV.—BEAUTIFULLY FURNISHED front suite, with private bath; also single room; excellent table.

1413 E. 53D-ST. [OLD NO. 2149]—I. C. EXP., 11 minutes to city; beautiful single or double rooms, with excellent board; terms reasonable.

759 OAKWOOD-BLVD. — ELEGANT DOUBLE front room with alcove; running water; excellent table. Douglas 4595.

4231 CALUMET-AV.—DOUBLE OR SINGLE front room; private Jewish family; fine board. Drexel 6767.

4216 ELLIS-AV.—BRIGHT OUTSIDE ROOM with board; four lines of transportation; gentlemen.

6510 LEXINGTON-AV.—LARGE FRONT ROOM, suitable for two, with excellent board, in modern house; hot water, porch and lawn; near I. C. and L.

625 GROVELAND-PARK—LARGE WELL FURnished front room with private bath; excellent home table; Ill. Central and Cottage Grove cars.

4222 LANGLEY-AV.—FRONT ROOM, WITH board; Kenwood express direct Yards; reasonable.

4200 ELLIS-AV.—PLEASANT ROOMS, SINGLE or en suite, with board; near L and I. C.

5017 INDIANA-AV.—DOUBLE AND SINGLE rooms; running water; home cooking; reas.

643 GROVELAND PARK—LARGE FRONT ROOM overlooking lake; excellent table.

5206 MADISON-AV.—TWO WELL FUR. SINGLE rooms; excel. board; social people; I. C. exp.

3962 LAKE-AV.—FRONT ROOMS; PRIVATE lavatory; single room with running water.

FURNISHED ROOM WITH BOARD, ALL CONV. Steam, fine location. Phone 3070 Douglas.

BOARD AND LODGING—WEST.

TO AVOID CONFUSION ADvertisers should advertise old and new street address numbers.

422 WASHINGTON-BLVD. AND 491 W. ADAMS-st.—Christian home for women; nicely fur. rms., with board, including luncheon, laundry privileges, $2 to $4 per week.

MARRIED COUPLE, PREFERABLY BOTH EMployed; not a boarding house; dainty, substantial food; near Logan Square. Phone Humboldt 4002, Monday.

69 S. HAMLIN-AV. 2D FLAT—ATTRACTIVE outside rooms with board, private lavatory, south exposure; near Garf. Park, convenient to cars. L.

507 ADAMS-ST.—SUNNY ROOM; STEAM, HOT water, excellent table; good transportation.

BOARD AND LODGING—NORTH.

THE SHENANDOAH.

Sunnyside, Evanston and Kenmore-avs., Sheridan Park. Wilson-av. terminal N. W. "L." 20 mins. to loop. Tel. Edgewater 1237.

A family hotel in the best residential section of Chicago's famous North Shore. Close to safest bathing beaches in the city. Single rooms, 2, 3, and 4 room apartments. American plan only. Special weekly rates for summer guests. Phones in each suite, private baths. No objection to children.

THE ALCAZAR
1451 WINDSOR-AV.

1 block south of Wilson-av., one blk. east of Sheridan-rd., cor. of Hazel; best transportation in the city; N. W. L. Wilson and Evanston exp.; parents with children of school age will find this the best place in the city; apartments of 1, 2, and 3 rooms; special rates now given for permanent winter guests. Phone Edgewater 1082.

TO AVOID CONFUSION ADvertisers should advertise old and new street address numbers.

THE ARLINGTON HOTEL,
Corner Dearborn-av. and Chestnut-st.
Phone North 4702.

Walking distance from business center. Under new management. Especially convenient for business men and women and professional people. Telephone in every room.

16 ASTOR-ST., THE MAISON DU NORD, GETS the patronage of people who wish a quiet home; overlooking the lake; 6 minutes' walk to Lincoln Park, 10 min. to business center. It is as popular with young people as with families. Table particularly good at this unique place. Rates $7 to $25 per week. N. State or Clark st. car to Division-st.

528 DEARBORN-AV.—LARGE, LIGHT, BEAUtifully furnished outside rooms, single or en suite, with or without private bath; table of highest excellence; the most elegant and exclusive home on North Side; trans. facilities the best.

MAISON DU LAC, 1435 WILSON-AV.—ROOMS, single or en suite, delightful home for permanent people; excellent table and service; N. W. L. and C., M. & St. P. and surface cars; 1 blk. from lake.

467-69-71 DEARBORN-AV., NEAR ONTARIO. Park and lake; large, pleasant rooms; running hot and cold water; electric lights; excellent table. North 2942.

836 WINTHROP-AV., CORNER AINSLIE — A beautiful, large, airy, front corner room; modern private residence; home cooking; near N. W. L. express station; references.

540 FULLERTON-BLVD. [OLD 683]—NEAR LINcoln Park and cars, beautiful rooms, suitable for couples; steam, electric light, etc.; excellent table and all home comforts; phone Lincoln 1676.

478 DEARBORN-AV.—ELEGANT ROOMS; PRIvate baths; reasonable rates; near lake and park; excellent table; accommodate transients. Phone Main 2908.

225 E. HURON-ST.—OLD 414—EXTRA LARGE, beautiful rooms; modern; 4 baths; steam; best table and service; reasonable; walking distance.

582 SHEFFIELD-AV. — FRONT AND OTHER rooms; home cooking; nr. Lincoln Pk.; N. W. "L." exp.

1838 ARLINGTON-PL.—BEAUTIFUL FURNISHed outside single and double rooms; excellent table; near park and N. Clark-st. cars.

278 BELDEN-AV. — NICELY FURNISHED rooms, with board; one block N. W. L express; also table board. Phone.

LINCOLN-AV.—OR 2 GENTLEMEN WILL find homelike surroundings near park; parlor or en suite; excellent board; best location and transp.

225 E. ERIE-ST., OLD 412—ROOMS BEAUTIFUL; single or en suite; with or without private bath; an excellent home for refined people.

2017 KENMORE-AV., 2D APT. — PLEASANT room; good table; near Wilson exp.; ref. required.

53 DEARBORN-AV.—SINGLE AND DOUBLE rooms; everything first class; board. N. 1464.

206 CASS-ST. [NEW NO. 845]—ROOMS WITH board. $1 per day and up. Walking distance.

THE SANTA BARBARA, 852 DEARBORN-AV., cor. Chestnut; board, $7 per day and up.

1635 LA SALLE-AV.—CLEAN ROOMS EXCELlent board; charming home surroundings.

306 E. OHIO-ST.—NICELY FURNISHED ROOMS with board; all conveniences; walk dis.; reas.

843 DEARBORN-AV.—ONE LARGE AND ONE small room; 1st class table; nice yard; good loca.

161 DEARBORN-AV. — NICE FURN. ROOM, running water, walking distance, home cooking.

1667 CLIFTON-AV., 1ST APT.—LIGHT FRONT room; board; 1½ blks. Wilson L exp. Edge. 3454.

1624 SHERIDAN-ROAD, BELL 3—DESIRABLE front room; home cook; 2 gents pref.

58 ST. JAMES-PL. — NICELY FURNISHED rooms; ½ block Lincoln Park; excellent table.

536 DEARBORN-AV.—SINGLE AND DOUBLE rooms; bath. North 1464.

BOARD AND LODGING—HOTELS.

Hotel Del Prado

Location Jackson Park and the Midway-blvd. TRANSPORTATION: ILLINOIS CENTRAL EXPRESS ONLY 13 MINUTES DOWNTOWN. 400 rooms, beautifully arranged in 2, 3, and 4 room suites, with private baths.

RATES ALL AMERICAN PLAN.

DANCING every Wednesday evening. MUSICAL CONCERT Sunday evening.

Families desiring a permanent home will find the HOTEL DEL PRADO a most convenient and delightful place to stay.

EDWARD R. BRADLEY, Proprietor.
H. H. McLEAN, Mgr.

PLAZA HOTEL

Coolest Rooms in Chicago.

NORTH-A

TO RENT—FLATS—SOUTH.

Draper & Kramer

AS USUAL
OFFER THE PICK OF THE
NEW APARTMENTS
COMPLETED AUG. 1, SEPT. 1 AND OCT. 1.

4, 5, 6, 7, 8 AND 9 ROOMS
61 E. 50th-st., bet. Mich. and Wabash—
new 4 and 5 r. flats, completed Aug. 1;
Agent at bldg. Rent, $32.50 to $37.50
Drexel-blvd., 8 rooms, 2 baths, com-
ed Sept. 15; rental, $60 and $65.00
Michigan-blvd., 6 rooms, 2 baths, com-
pleted Oct. 1; rental, $80 to $85.00
So. Park-av., 7 rooms, 2 baths, com-
ted Aug. 1; rental, $60.00 and
Michigan-blvd., 6 rooms, 2 baths,
pleted Oct. 1; rental $60.00 and
24 So. Park-av., 6 and 7 rooms, 2 baths,
pleted Oct. 1; rental $62.50 and
21 Calumet-av., 6 rooms completed
t. 1; rental $47.50 and
Lawrence-av., 9 r., new, 50 ft. lot,
Cor. Calumet-av. and 57th-st.,
00 and
Cor. Michigan-av. and 44th-st., new
6 rooms, completed Sept.15; rental $32.50
Cor. Michigan-av. and 58th-st.,
6 rooms, completed Sept.15; rental $32.50
Michigan-av., new, 5 rooms, com-
ted Aug. 1; rental
Cor. Michigan-av. and 61st-st., new
and 9 rooms, completed Sept. 15
Prairie-av., new, 6 rooms, completed
15; rental
Cor. Calumet-av. and 60th-st., new
and 6 rooms, completed Aug. 10.
Cor. Calumet-av. and 50th-st.,
w, 5 and 6 rooms, ready Oct.
Calumet-av., new, 5 rooms, com-
ted Aug. 1; rental
Calumet-av., new, 4, 5 and 6 rooms,
pleted Aug. 10; rental $55.00 and

READY FOR IMMEDIATE POSSESSION

Mich., 9 r., 2 baths, very high class, $80.00
modern
Grand-blvd., 8 rooms; rental
Lexington-av., 5 rooms; rental
Michigan-av., 8 rooms; rental
2 Grand-blvd., 8 rooms; rental
7 ROOMS
E. 47th-st., 7 rooms; rental, up from
Indiana-av., 7 rooms; rental, up from
E. 42d-st., 7 rooms; rental
Calumet-av., 7 rooms; rental
Michigan-av., 7 rooms; rental
6 ROOMS
Indiana-av., 6 rooms; rental, up from
3 Calumet-av., 6 rooms; rental, up from
Calumet-av., 6 rooms; rental
E. 55th-st., 6 rooms; rental
1 Drexel-av., 6 rooms; rental
W. Cor. Jefferson-av. and 61st-st., 6
oms; rental up from
cor. Prairie-av. and 53d-st., 6 rooms,
Michigan-av., 6 rooms; rental
5 E. 73d-st., 6 rooms, rental, unheated
5 ROOMS
8 Calumet-av., 5 rooms; rental
9-23 Calumet-av., 5 rooms; tile floor in
kitchen, bathroom; rental
Grand-blvd., 5 rooms; rental up
e. cor. Prairie-av. and 53d-st., 5 rooms,
cor. Indiana-av. and 44th-st., 5 rooms,
E. 55th-st., 5 rooms; rental up from
35 Jefferson-av., 5 rooms; rental
w. cor. Greenwood-av. and 55th-st., 5 rs.
4 ROOMS
e. cor. Calumet-av. and 49th-st., 4 rooms,
84 Prairie-av., 4 rooms; rental
E. 54th-place, 4 rooms; rental
oms; rental, up from
E. Cor. Calumet-av. and 57th-st., 4
oms; rental
38 Calumet-av., 4 rooms; rental
W. Cor. Michigan-av. and 50th-st., 4
rooms; rental
03 Prairie-av., 4 rooms; rental
w. cor. Wabash-av. and 42d-st., 4 rooms,
w. cor. Drexel-av. and 50th-st., 4 rooms,

Call for new printed list classified and very complete. Offices and all parlors.
DRAPER & KRAMER,
115 DEARBORN-ST.
TEL. CENTRAL 3870.
OCAL OFFICE, 47TH AND CALUMET-AV.
TEL. OAK 1097.
OPEN EVENINGS.

W. K. YOUNG & BRO.,
204 DEARBORN-ST.

OPULAR PRICED APARTMENTS
IN HYDE PARK AND WOODLAWN.

S. W. COR. GARFIELD-BLVD. AND INDIANA-AV.—Finest 8 room apt. in the city; $50 up.

S. W. COR. GARFIELD-BLVD. AND WABASH-AV.—4 and 5 rooms; colonial apartments; new.

N. W. COR. FORRESTVILLE-AV. AND 51ST-ST.—4 rooms, overlooking Washington Park; $30.

N. E. COR. INDIANA-AV. AND 56TH-ST.—Elegant, 5 rooms; 2d floor; $37.50.

5540 SOUTH PARK-AV.—7-8 rooms, newly decorated; $47.50 and $50.

946 EAST 55TH-PL.—4 rooms; $28.

S. CALUMET-AV. AND 26TH-ST.—to 6 rooms; steam heat; hot water; $17 up.

N. W. corner Madison-av. and 43d-st., to 7 rooms; modern improvements; $35 up.

N. W. corner Kimbark-av. and 65th-st., elegant rooms; finest in Woodlawn; $32.50 up.

6000 Jefferson-av., new colonial bldg., 7 rooms, handsomely finished; $52.50 to $55.

6040 Jefferson-av., new colonial bldg., 7 rooms, steam heat, hot water; $52.50 up.

6036 Jefferson-av., choice location, block from the park; 7 rooms; $45.

6120 Jackson Park-av., elegant, 8 rooms; $50.

6124 Jackson Park-av., 5 rooms; $37.50.

6119 Langley-av., new, 5 rooms; $40.50.

6120 Jackson Park-av., new, 5 rooms; $40.

6320-22 Jackson Park-av., fronting Jackson Pk., and 7 room modern steam heated flats; $26 up.

6300 Jackson Park-av., 6 rooms; $30.

6 rooms, steam heat, hot water; $22.50 up.

Cor. 71st-st. and Stony Island-av., new 5 room, hardwood finish, all modern; $25; suite corner offices, $15, for doctor or dentist.

N. W. corner Lake-av. and 55th-st., new 5 room, hardwood finish, all modern; $30.

TO RENT—48TH-ST. AND MADISON-AV., 6-7-8 rooms, new, finest apartments in the city; front and rear porches; floors thoroughly deadened; vacuum cleaning system; mahogany, consumed maple, and white enamel; rent $70 up. Agents on premises.

4000 Lake-av., 10 rooms, 2 porches; $130.

Lake-av., near 47th-st., 7 large rooms; all outside; private porch; overlooking lake; $90.

4412 Jackson Park-av., 1st; 6 large rooms; all outside; $55.

6424 Jackson-av., 7 large rooms; very light; only $38 E. 46th-st., 1st; 6 rooms; $35; newly decorated.

Northeast cor. 66th-st. and Lafayette-av., 4 to 6 rooms; $30 to $42.50. Agent on premises.

4400 Vincennes-av., 2d floor, 8 rooms; all outside; $50; immediate.

W. D. HIGGINS & CO.,
52 E. 47TH-ST. TEL. OAKLAND 2738.

TO RENT—

NEW FLATS, 4, 5 and 6 Rooms.

4002-04 Calumet-av., 5 room.
4036-40 Calumet-av., 4, 5 r.
4063-67 Calumet-av., 4, 5, and 6 r.
4023-29 Calumet-av., 4 and 5 r.
All of these new 2 and 3 story brick flats; ready for immediate possession; every modern convenience; agent at bldg. daily. Call at once and get a choice. Rent, $25 to $42.50.
one before they are all rented.
DRAPER & KRAMER,
115 Dearborn-st.
47th-st. and Calumet-av.
47th-st. office open evenings.

TO RENT—4400 GREENWOOD-AV., 7 RMS., $60.
3229 Madison-av., 6 rooms, 2 baths; $60.
3046 Indiana-av., 6 rooms; $50.
4246 Vincennes-av., 7 rooms; $45.
4841 Madison-av., 8 rooms; $65.
4843 Madison, 8 rooms, south exposure; $65.
4248 Vincennes-av., 8 rooms; $45.
159 E. 47th-st., 8 rooms, outside; $55.
4203 Lake-av., 6 rooms, outside light; $40.
4160 Ellis-av., 6 rooms, outside light; $35.
798 E. 46th-st., 4 rooms; $35.
5 e. cor. St. Lawrence-av. and 43d-st., 3 and 4 rooms; $18 and $20.
8556 Rhodes-av., 7 rooms; $35.
H. F. NORCOTT & CO., 122 E. 43D-ST. OAK 1804.

TO RENT—

THE BRYSON

4032 LAKE-AV.
Thoroughly fireproof. Also Annexed 4035-43 Washington-av. Finest apartment buildings in Chicago. 6 rooms, $1,000-$2,500 per year. Electric light, table ice, and refrigeration included. See them today.
EUGENE A. BOURNIQUE & CO.,
701 First National Bank Bldg.
Telephone Randolph 1878.

TO RENT—

3247-49 MICHIGAN-BL.

New modern apartment building, 8 rooms; $110 to $115 per month. In size, nothing better in Chicago and most desirable location. See them today.
EUGENE A. BOURNIQUE & CO.,
701 First National Bank Bldg.
Telephone Randolph 1878.

TO RENT—
FINE 4, 5, AND 6 ROOM FLATS.

576 E. 46th-pl., nr. Vincennes-av. These flats are strictly modern, in outside location; desirable tenants are wanted; to such parties very liberal terms will be made; open. Call and see them.

TO RENT—4 ROOM APTS., 7301-3 HARVARD-av., new and high class; beam ceilings, consoles, fine light; 2 blks. to Wentworth car, blk. to park, 1 blk to Rock Island sta.; $30 and $32.50. At 50 on premises.
J. F. O'BRIEN & CO., 929 E. 51st-st., or L sta.

TO RENT—4500 VINCENNES-AV.: 8 ROOM, steam heat apartment; all light rooms; hardwood floors, gas range, hot and cold water; $57.50. See janitor. E. ROMBERG, 108 La Salle-st.

TO RENT—215 E. 65TH-PL., OPPOSITE JACKson Park, convenient to Ill. Central, S. S. 7 rooms, modern
6 rooms
THE NORTHERN TRUST COMPANY, Trustee, La Salle and Monroe-sts.

TO RENT — MODERN, CONVENIENT TO transportation; steam heat; janitor service; E. 53d-st.; 6 rooms; $32.50. 5548 Madison-av.; 7 rooms; $37.50. See janitor.

TO RENT—7338 STEWART-AV., 8 ROOM MODern flat; hot water heat; large lot; $37.50 month. J. WM. HOWARD & CO., 160 Washington-st.

TO RENT—STEWART BLDG., 56TH AND INdiana-av., 4, 6, and 7 r. at 631 W. Garfield-blvd.; modern. Office phone Normal 2370.

TO RENT—NEW BUILDING—8 AND 6 ROOM flats and 4 room house; $25, $26, and $32.50; northeast corner Lafayette-av. and 70th-st.

TO RENT—6 TO 9 ROOM APARTMENTS, BEST apt. bldg. on South Side; strictly fireproof; newly decorated and finished. Call today. 4500 Ellis-av.

TO RENT—N. E. COR. STATE AND 36TH-ST.; 5 and 6 room steam heated flats; hot water; janitor service. Apply to janitor.

TO RENT — 619 66TH-BLVD., COR. — STEAM flat; 6 r.; $30; hot water.

TO RENT—3 UNFURN. ROOM FLAT; STEAM heated; reasonable for couple. 3221 Vernon-av.

TO RENT—3837 CALUMET-AV. 6 ROOMS; steam heat apartment; rent $23.00 to $45.00.

TO RENT—MODERN 4, 5, 7, AND 8 RM. FLATS, 3120 and 3121 Indiana-av.

TO RENT—FLATS—SOUTH.

Howard Bros. & Co.

188 WASHINGTON-ST., REAPER BLOCK.
705 47th-st., 1 block east of L sta.,
Open Sundays and evenings.

N. W. cor. 58th-st. and Prairie-av.
Open Sunday and evenings.
4 TO 8 ROOM APARTMENTS
OLD NUMBER USED.

7 rooms, Cornell-av., n. w. cor. 55th-st., 2d and 3d flats; generally decorated. Agent there daily.
6 rooms, 4519 Michigan-blvd., 2d flat, servants' room, colonial porches; clean.
6 rooms, 4537 Indiana-av., 2d flat, modern; $45.
6 rooms, 2931 Indiana-av., mod.; low rent; 2d flat.
6 rooms, 4932 Vincennes-av., 2d flat; $40.
6 rooms, 4127 Michigan-blvd., 1st flat; $60; mod.
6 rooms, 4356 Prairie-av., 1st and 3d flats; colonial porches; 2 baths; $47.50 up.
6 rooms, 4457 Prairie-av., 2d flat; cheap; mod.
6 rooms, 363 45th-st., east of Grand; possession at once; newly decorated throughout; $47.50.
6 rooms, 4207 Indiana-av., 1st flat; mod.; $40.
6 and 7 rooms, s. w. cor. 59th-st. and Indiana-av., convenience; special rates. See janitor.
6 rooms, 5622 Prairie-av., 2d flat; mod.; $38.
6 rooms, 5438 Prairie-av.; modern; $50.
6 rooms, 5827 Indiana-av., 3d flat; $38.50; mod.
6 rooms, 569 32 46th-pl., 2d flat; near Vin.; $40.
6 rooms, 3718 Wabash-av., 3d flat; $37.50.
6 rooms, 451 44th-st., near Vincennes; $37.50.
6 rooms, 4235 Michigan-av., 2d flat; mod.; $45; possession at once.
6 rooms, 4413 Calumet-av.; modern; $42.50.
6 and 7 rooms, n. e. cor. 51st and Forrestville-av.; servants' rooms and 2 baths; $50 up.
6 rooms, 5201 Indiana-av., 3d flat; $45; modern.
6 rooms, 4811 Prairie-av., 2d flat; $50.
6 rooms, 5836 Indiana-av., cor. 59th; modern; strictly high grade; $42.50.
6 rooms, 5425 Prairie-av., 2d flat, new; cheap.
6 rooms, 4457 Indiana-av., 2d flat; mod.; $40; and wabash fireproof bldg.; $29. Janitor.
6 rooms, 5039 Prairie-av., 1st flat; $45; modern.
6 rooms, 5520 Indiana-av., 2d flat; grand-blvd.; 2 baths; colonial porches; very fine; $60 up.
6 rooms, 6352 Jackson-av., 1st flat; newly decorated; ready for occupancy; $32.50; will lay hardwood floors at $35.
6 rooms, 3714 Indiana-av., 1st flat; $45; modern.
6 rooms, 4634 Calumet-av., 1st flat; $45; modern.
6 rooms, 6344 Wabash-av., 2d flat, single 2 flat, modern; $35.
6 rooms, 5610 Michigan-av., 3d flat; only $37.50.
6 rooms, 6210 Jefferson-av., 1st flat; mod.; $37.50.
6 and 6 rooms, 2949-51 Wabash-av.; mod.; $35 up.
6 rooms, 6120 Michigan-av., 2d flat; modern; $37.50; decorated to suit; especially attractive rent.
6 rooms, 4643 Prairie-av., 2d flat; modern; $45.
6 rooms, 3723-29 Indiana-av.; attractive rent; mod.
6 rooms, 4457-9 Calumet-av., cor. 46th-st.; new and modern. Special rates.
6 rooms, 5532 S. Park-av., 1st flat; modern $40.
6 rooms, 5544 Rosalie-ct., 1st flat; modern; $40.
6 rooms, 5000 Forrestville-av., 2d flat, cor.; cheap.
6 rooms, 5850-52 Calumet-av.; $37.50 up; mod.
6 rooms, 5856 Calumet-av., 3d flat; $37.50; mod.
6 rooms, 1070 61st-st., near Prairie; $29.
6 and 6 rooms, s. e. cor. Michigan-blvd. and 45th-st.; very high in basement there. Special rates.
6 rooms, 708 50th-st., nr. Vincennes, 2d flat; cheap.
4 and 5 rooms, s. e. cor. Michigan-av. and 58th-st.; new. Special rates. Agent there.
4, 5 and 6 rooms, n. w. and s. w. cor. Cornell-av. and 55th-st., modern; $32.50 up. Agent there.
5 and 6 rooms, n. w. cor. So. Park-av. and 36th-st., new; elegant sideboards, mantels, bookcases, and decoration; colonial porches; $37.50 up. Low rents. Agent in 5 room apt.
4 and 5 rooms, n. w. cor. South Park-av. and 53d-st.; new; beautiful decoration, mantels, bookcases, colonial porches; $30 up; ready. Agent there.
4 and 5 rooms, s. e. cor. 59th and Prairie-av., modern, decorated; $25 up; ready. Agent there.
4 rooms, 6205 Woodlawn-av., 1st flat; $31.
5 rooms, 3320 Rhodes-av., 1st flat; $26.
5 rooms, 5002 and 5008 Forrestville-av., 3d; cheap.
5 rooms, 3710-32 Prairie-av., new; low rent; decorated, ready for occupancy. See janitor.
4 rooms, s. w. cor. Calumet and 50th-st.; $27.50 up.
5 rooms, n. e. corner Calumet-av. and 45th-st., modern throughout; low rent. See janitor.
4 rooms, 5 baths, s. w. cor. Calumet-av. and 58th-st., very convenience; cheap. See janitor.
4 rooms, 678 E. 50th-st., near Vincennes; $34.
APARTMENT FOR RENT LIST.

SOUTHARD & TRAINER,

3905 COTTAGE GROVE-AV.
PHONE DOUGLAS 705.
5640 WOODLAWN-AV.
WENTWORTH 2838.

VINAMAC, n. w. cor Ellis-av. and Oakwood-blvd.; high grade apartments; 2 to 7 rooms, all light, every convenience, $35 and up. Agent on premises.

VAUBUN, n. w. cor. 30th-st. and Ellis-av.; choice apartment; 2 to 7 rooms; very cheap; fine, with all improvements; $22.50 to $50.

3936 GRAND-BLVD., beautiful 7 room 2d apartment; 2 baths; elegant in every way. The finest flat on the boulevard; rental $67.50.

4125 ELLIS-AV., choice 6 room apartment; first floor, half block to Kenwood express; new building; $50.

4132-36 WABASH-AV., new building; ready Oct. 1st; 5 and 6 rooms; very desirable; $40-$42.50.

4852 CALUMET-AV. 1st apartment, new, very large 7 rooms; $40.

4817 CALUMET-AV. beautiful 2d apartment, 7 rooms, maid's toilet; every convenience; $52.50.

4804 WABASH-AV., 6 rooms; 2d flat; $40.

4304 ELLIS-AV., 2d flat, all outside light; 7 rooms; very desirable; $45.

4117 HENNEPIN-AV., very desirable 2d floor; 8 rooms; $45.

4124-26 GRAND-BLVD., very choice apartments, 7 rooms each; 2d floor.

4617 CALUMET-AV., 1st flat, 6 rms., all light; $45.

4412 CALUMET-AV., 3d flat; 6 rooms; $40.

4124 ELLIS-AV., 3d flat, 6 rooms; beautiful

REAL ESTATE—WEST SIDE.

TO AVOID CONFUSION ADvertisers should advertise old and new street address numbers.

FOR SALE—NEW DETACHED 2 FLAT; 30 FT. lot; 5 large outside rooms each; gas and electric; hardwood, tile entrance; well built; 30 minutes to city; nice location, 50th and Erie. Plans and photos at office; $4,900; easy terms.
JOHN A. CARROLL & BRO.,
119 La Salle-st. Main 3538.

FOR SALE—LOOK AT 105 DE KALB-ST., A beautiful 8 room residence; price $4,500; make an offer; must be sold.
OLIVER L. WATSON, 160 Washington-st.

FOR SALE—AUSTIN-AV., NEAR CENTER-AV., 4 story brick bldg., 2 story brick barn in rear; lot 80x125; rental $1,050; price $8,500.
VICTOR POLAKOW,
N. W. Cor. Douglas-blvd. and Kedzie.
Phone Lawndale 3874.

FOR SALE—OR RENT—BUILDING WITH 10,000 feet floor space; west of Douglas Park; steam heated; cement floor; near best elevated and surface lines; flat attached; suitable for garage or factory; long lease if desired.
F. E. KRAUSE & CO., 1408 Ogden-av.

FOR SALE—GOOD 2 FLAT, NO. 206 N. 48TH-av., 4 and 5 rooms; enamel bath; barn in rear; all street improvements paid; rents $360; price $3,600; easy terms.
H. N. ROSE, 2488 W. Lake-st. Tel. Austin 411.

REAL ESTATE—NORTH SIDE.

TO AVOID CONFUSION ADvertisers should advertise old and new street address numbers.

FOR SALE—1089 EARLY-AV.; NEW 6 ROOM residence; large porch; lot 27½x125; for sale at once $5,000; easy terms. Modern 9 room, h. w. heated residence, with garage, on Winthrop-av.; lot 50x150; $6,800.
THE EDGEWATER BANK, PH. EDGE. 985.
5956 BROADWAY—AV., NR. BRYN MAWR.

FOR SALE—OUR BEAUTIFUL HOME. FOR there is not a more attractive home on the North Side—We are going away and will not rent; lot 50x165; elegant shady lawn and garden; also fine barn; house has polished oak floors upstairs and down, furnace heat, and best foundation; price $6,000. Address C K 803 Tribune.

FOR SALE—EDGEWATER VAC. BARGAINS.
80x125, near L.....$1,500
100x125 Evanston-av. "business".....2,450
100x125, Granville and Lakewood, corner slope for 15 apartment.....6,000
B. B. CLOVER & BRO.
1210 Granville-av. Phone Edgewater 7066.

FOR SALE—FLAT; NETS 15½%.
See it—you'll buy it.
Kenmore-av., Edgewater—Stone front. Steam. Rents $3,270. Mortgage $18,000, can pay. Price $23,500.
Best offer takes it next 30 days.
RENINGER & RUBLY, 1971 Evanston-av.

FOR SALE—OR EXCHANGE—FINE COLONIAL 10 room residence, Buena Park, near the lake; hot water heat, 2 baths, barn and driveway; lot 53 ft.; occupied by owner. Consider vacant in Highland Park, Kenilworth, Glencoe, or some other north shore town for part. [B.]
COCHRAN & McCLUER, 107 Dearborn-st.

FOR SALE—NO SIDE BARGAINS—FOR SALE 6 flat; rents $2,150. Price.....$19,000
6 flat; rents $3,600; price.....28,000
58x124; vacant; price.....5,000
MILLS,
Baird & Warner, 90 La Salle-st.

FOR SALE—A SACRIFICE, $4,350; SEVEN [7] room modern residence, four bedrooms, large beautiful stained glass, near elevated and surface lines, Edgewater; must be sold this week; owner leaving city; investigate in person.
HARTZ & CO., 1610 Wilson-av.

FOR SALE—MOST EXCEPTIONAL BARGAIN in NEW HOMES. All newly decorated; 8 rooms; coil furnaces; front and rear porches; on Ardmore-av., block from Sheridan-rd. "L" station. To be sold on the RENT PLAN. For terms, see R. N. FLOYD, Owner, 619 Sunnyside-av.

FOR SALE—CHOICE CORNER IN EDGEwater, improved with large house in good repair, at value of the bare land.
KOESTER & ZANDER, 69 Dearborn-st.

FOR SALE—VERY FINE BRICK RESIDENCE, with 30 ft. of ground and barn, Michigan-av., near 26th-st.
IRA BROWN, Room 1, Central Block, Wheaton.

FOR SALE—FOUR BEAUTIFUL HOMES ready for occupancy. Sedgwick-st., five blocks north of the lake, east of Milwaukee tracks, finest location on the North Side. E. L. COX, 1620 Chase-av., or 1628 Marquette Bldg. Telephone Rogers Park 3218 or Central 825.

FOR SALE—ATTRACTIVE AND SUBSTANTIAL brick and frame flats; 917 Olive-av., 2 blocks west of Bryn Mawr-av. sta. of the "L"; 6-6 rooms; lot 30x133; terms.
H. W. BRYAN, 105 Washington-st.

FOR SALE—FINE MODERN 2 FLAT BLDG., 37½ x123 ft., 7 and 7 rooms, steam, $8,000. Handy to N. W. "L" A real snap.
O. FRASER & CO.,
2211 Evanston-av. 1224 Bryn Mawr-av.

FOR SALE—WANTED—A PURCHASER FOR houses in Kenilworth and Winnetka, ILLINOIS, at a sacrifice; also a good farm. W. H. BRYAN, OWNER, 2663 N. PAULINA-ST. Phone Edgewater 6315.

FOR SALE—DO YOU WANT BEST 2 FLAT ON North Side for price of an ordinary building? Most modern in every detail; hot water heat; lot 37½x120; vacant. $5,500 without year aro; price $7,500. Address K 808, Tribune.

FOR SALE—IN LAKE VIEW. A MODERN 10 R. residence; frame brick basement; furnace heat, gas, electric lighted; all conveniences; location for a physician and surgeon. For further particulars address F 466 Tribune.

FOR SALE—TWO ELEGANTLY MODERN, NEW STEAM heat 2 flat bldgs., 803 and 817 Winthrop-av., 1 block from Edgewater station N. W. L.; 2 blocks from lake; private porches. Open daily and Sunday for inspection from 2 p. m. to 6:30.

FOR SALE—DEARBORN-AV., NEAR SCHILler-st.; 11 room, stone front, detached residence; furnace; cheap for cash, or will exchange for Edgewater residence and pay difference. [B.]
COCHRAN & McCLUER, 107 Dearborn-st.

FOR SALE—31 STRATFORD-PL.; LOT 50x125; 8 room house; price $10,000. Choice North Shore location. Get permit to inspect.
J. ALMON AUSTIN, 171 La Salle-st.

FOR SALE—BUILDING WITH CORNER 12 ROOM modern house; lot 125x125; costing $50,000, will sell at a bargain; want offer.
H. W. CASE, 29, 107 Dearborn-st.

FOR SALE—MUST SELL ON ACCOUNT OF sickness, fine stone front two flat building in Ravenswood. Excellent bargain for immediate sale. R. LLOYD, 1919 Hunter-av.

FOR SALE—OR TRADE FOR CASH AND N. S. vacant; $8,000.00 equity in modern 6 flat, valued at $17,000.00. HEDIGER, old No. 1625, new No. 723 Roscoe-st.

FOR SALE—ROGERS PARK AND BIRCHWOOD new mod. homes; large list of bargains. GEO. H. MOORE, Sheridan and Sheridan-road. Tel. 123 or 113 R P. Auto at office.

FOR SALE—BARGAIN; SHERIDAN-DRIVE; lake shore; RIPARIAN RIGHTS; 75 ft. for choice residence. J. F. HECHT, 115 Dearborn-st. Cent. 3133.

FOR SALE—OR RENT—76 BELLEVUE-PL., 10 rooms, close to Lake Shore-drive, steam heat, kitchen on parlor floor; price $12,000.
MRS. E. W. CASE, 29, 107 Dearborn-st.

FOR SALE—SHERIDAN PARK—9 ROOM RESIdence; steam heat; lot 55x160; barn; worth $15,000; price $12,000.
WILLIAM J. CONNELL, 85 Dearborn.

FOR SALE—TWO FLAT BUILDING, RAVENSwood; 8⅔ ft. lot; 7 and 8 rooms; great bargain.
J. B. GUTHRIE & CO.,
Ravenswood 2a. Ravenswood 2a.

FOR SALE—BARGAIN—6 FLATS, $14,000; MTG. $8,000 due 5 years; net income $1,600, or 17% on $9,000; terms $2,150. Price.....$19,000
6 flat; rents $3,600; price.....28,000
58x124; vacant; price.....5,000
MILLS,
Baird & Warner, 90 La Salle-st.

FOR SALE—2 STORY FRAME AND BARN, 1613 Melrose-st., near Halsted, 2 blocks from lake, $4,000. Owner, E. H. HENSCHKEL, 877 W. Chicago-av.

FOR SALE—SHERIDAN PARK CORNER, SIX flat, only $18,500; rent, $2,640; 2 bks. from L. This is a real snap; must be quickly sold.
REGELIN JENSON & CO. 1918 Evanston-av.

FOR SALE—SPECIAL BARGAIN—FULLERton-blvd. near Lincoln Park; lot 50x130; investigate surrounding values, then see us.
BOND & CO., 115 Dearborn-st.

FOR SALE—CHOICEST CORNER IN EDGEwater, improved with large house in good repair, at value of the bare land.
KOESTER & ZANDER, 69 Dearborn-st.

FOR SALE—ROOM FRENCH HEATED RESIdence, on VICTORIA-AV., 4 BLKS. OF N. W. L. STATION; LARGE LOT, 96 FT. FRONTAGE; EASY TERMS; PRICE, $12,000.
THE EDGEWATER BANK.

FOR SALE—FOUR BEAUTIFUL HOMES ready for occupancy. Chase-av., five blocks north of the lake, east of Milwaukee tracks, finest location on the North Side. E. L. COX, 1620 Chase-av., or 1628 Marquette Bldg. Telephone Rogers Park 3218 or Central 825.

FOR SALE—ATTRACTIVE AND SUBSTANTIAL brick and frame flats; 917 Olive-av., 2 blocks west of Bryn Mawr-av. sta. of the "L"; 6-6 rooms; lot 30x133; terms.
H. W. BRYAN, 105 Washington-st.

FOR SALE—FINE MODERN 2 FLAT BLDG., 37½ x123 ft., 7 and 7 rooms, steam, $8,000. Handy to N. W. "L" A real snap.
O. FRASER & CO.,
2211 Evanston-av. 1224 Bryn Mawr-av.

FOR SALE—WANTED—A PURCHASER FOR houses in Kenilworth and Winnetka, ILLINOIS, at a sacrifice; also a good farm. W. H. BRYAN, OWNER, 2663 N. PAULINA-ST. Phone Edgewater 6315.

FOR SALE—DO YOU WANT BEST 2 FLAT ON North Side for price of an ordinary building? Most modern in every detail; hot water heat; lot 37½x120; vacant. $5,500 without year aro; price $7,500. Address K 808, Tribune.

FOR SALE—IN LAKE VIEW. A MODERN 10 R. residence; frame brick basement; furnace heat, gas, electric lighted; all conveniences; location for a physician and surgeon. For further particulars address F 466 Tribune.

FOR SALE—TWO ELEGANTLY MODERN, NEW STEAM heat 2 flat bldgs., 803 and 817 Winthrop-av., 1 block from Edgewater station N. W. L.; 2 blocks from lake; private porches. Open daily and Sunday for inspection from 2 p. m. to 6:30.

FOR SALE—DEARBORN-AV., NEAR SCHILler-st.; 11 room, stone front, detached residence; furnace; cheap for cash, or will exchange for Edgewater residence and pay difference. [B.]
COCHRAN & McCLUER, 107 Dearborn-st.

FOR SALE—31 STRATFORD-PL.; LOT 50x125; 8 room house; price $10,000. Choice North Shore location. Get permit to inspect.
J. ALMON AUSTIN, 171 La Salle-st.

FOR SALE—BUILDING WITH CORNER 12 ROOM modern house; lot 125x125; costing $50,000, will sell at a bargain; want offer.
H. W. CASE, 29, 107 Dearborn-st.

FOR SALE—MUST SELL ON ACCOUNT OF sickness, fine stone front two flat building in Ravenswood. Excellent bargain for immediate sale. R. LLOYD, 1919 Hunter-av.

FOR SALE—OR TRADE FOR CASH AND N. S. vacant; $8,000.00 equity in modern 6 flat, valued at $17,000.00. HEDIGER, old No. 1625, new No. 723 Roscoe-st.

FOR SALE—ROGERS PARK AND BIRCHWOOD new mod. homes; large list of bargains. GEO. H. MOORE, Sheridan and Sheridan-road. Tel. 123 or 113 R P. Auto at office.

FOR SALE—BARGAIN; SHERIDAN-DRIVE; lake shore; RIPARIAN RIGHTS; 75 ft. for choice residence. J. F. HECHT, 115 Dearborn-st. Cent. 3133.

FOR SALE—OR RENT—76 BELLEVUE-PL., 10 rooms, close to Lake Shore-drive, steam heat, kitchen on parlor floor; price $12,000.
MRS. E. W. CASE, 29, 107 Dearborn-st.

FOR SALE—SHERIDAN PARK—9 ROOM RESIdence; steam heat; lot 55x160; barn; worth $15,000; price $12,000.
WILLIAM J. CONNELL, 85 Dearborn.

FOR SALE—TWO FLAT BUILDING, RAVENSwood; 8⅔ ft. lot; 7 and 8 rooms; great bargain.
J. B. GUTHRIE & CO.,
Ravenswood 2a. Ravenswood 2a.

FOR SALE—BARGAIN—6 FLATS, $14,000; MTG. $8,000 due 5 years; net income $1,600, or 17% on $9,000; terms $2,150. Price.....$19,000
6 flat; rents $3,600; price.....28,000
58x124; vacant; price.....5,000
MILLS,
Baird & Warner, 90 La Salle-st.

FOR SALE—2 STORY FRAME AND BARN, 1613 Melrose-st., near Halsted, 2 blocks from lake, $4,000. Owner, E. H. HENSCHKEL, 877 W. Chicago-av.

FOR SALE—SHERIDAN PARK CORNER, SIX flat, only $18,500; rent, $2,640; 2 bks. from L. This is a real snap; must be quickly sold.
REGELIN JENSON & CO. 1918 Evanston-av.

FOR SALE—SPECIAL BARGAIN—FULLERton-blvd. near Lincoln Park; lot 50x130; investigate surrounding values, then see us.
BOND & CO., 115 Dearborn-st.

FOR SALE—CHOICEST CORNER IN EDGEwater, improved with large house in good repair, at value of the bare land.
KOESTER & ZANDER, 69 Dearborn-st.

FOR SALE—ROOM FRENCH HEATED RESIDENCE, ON VICTORIA-AV., 4 BLKS. OF N. W. L. STATION; LARGE LOT, 96 FT. FRONTAGE; EASY TERMS; PRICE, $12,000.
THE EDGEWATER BANK.

FOR SALE—VERY FINE BRICK RESIDENCE, with 30 ft. of ground and barn, Michigan-av., near 26th-st.
IRA BROWN, Room 1, Central Block, Wheaton.

FOR SALE—FOUR BEAUTIFUL HOMES ready for occupancy. Sedgwick-st

REAL ESTATE LOAN.

ONEY TO LOAN
and Suburban Property.
RATES. QUICK ACTION.
BUILDING LOANS.
BAIRD & WARNER,
n 4470. 90 La Salle-st.

D 5½%
MONEY TO LOAN
IMPROVED CHICAGO REAL ESTATE.
BUILDING LOANS MADE.
PREPAYMENT PRIVILEGES.
G. H. CONEY & CO.
Central 6325. 181 La Salle-st.

EY TO LOAN ON REAL ESTATE.
G TERM INSTALLMENT MORTGAGES.
tal funds at my disposal and easy methods
idual liquidation in equal installments, in-
g interest, arranged to suit borrowers. Call
t us explain our system.
HUS STERN, Suite 1023, 206 La Salle-st.

ECOND MORTGAGES.
ll or any amounts; your own terms.
ven years' record of fair dealing.
REAL LOANS ON RENTS.
k money for taxes and repairs.
EST & CO., 122 Monroe-st., corner Clark.

C. HEINEMANN & CO.,
LOAN BROKERS.
Special fund for building purposes.
Other Real Estate Loans.
NK FLOOR, 79 LA SALLE-ST.

EY TO LOAN ON CHICAGO REAL ESTATE
6% to 5½%. Building loans a specialty. Quick
se. Small loans desired. J. H. McCORTNEY,
Chamber of Commerce, Washington and La
-sts. Phone Main 1010.

NEY TO LOAN ON CHICAGO AND NORTH
ore improved real estate. Reasonable rates
day; we pass on security. Building loans made.
QUINLAN & TYSON,
Dearborn-st., or 631 Davis-st., Evanston.

OND MORTGAGE LOANS
ON CHICAGO REAL ESTATE
AT REASONABLE RATES.
HICAGO REALTY AND MORTGAGE CO.,
M 440. 160 S. CLARK ST. [Not Inc.]

CTURE LOANS MADE PROMPTLY BY
Massachusetts Mutual Life Insurance Com-
on improved city real estate.
GEORGE W. SPRINGER, Manager.
om 312, 135 Adams-st.

N F. MARSH & COMPANY, BANKERS.
1020 TRIBUNE BUILDING.
epresent large estates and loan funds for several
orations and many individuals.
BUILDING LOANS A SPECIALTY.

NEY LOANED ON CHICAGO REAL ES
ATE MORTGAGES FOR SALE. $1,000 TO
000. AMERICAN BOND & MORTGAGE CO.
m 422 Monroe-st. Phone Main 2966.
VE LARGE FUND TO LOAN AT LOW RATES
here security is especially desirable; flat pro-
rs considered.
HESTER A KNOTT, Room 1402 Ashland Block.

F. McCARTHY & CO., BANKERS.
STATE AND 39TH-ST.
ill make loans in any amount at lowest rates,
ulfilling loans our specialty.

OND MORTGAGES MADE QUICK; INTER
st 6%; easy payments or straight loans; see other
kers, then see me; I can save you money. R. D.
FF 105 Washington-st. Central 6819.

EENEBAUM SONS, BANKERS.
E. COR. CLARK AND RANDOLPH-STS.
ANS MADE ON CHICAGO REAL ESTATE.
LOWEST RATES.

ANS—REAL ESTATE LOANS—
ve have a large fund to loan.
lace at very low rates.
ALEX. FRIEND & CO., 150 La Salle-st.

VE $12,500 AT 5% AND $6,000 AT 5½%
oan on first class Chicago real estate. Quick
on upon receipt of full particulars. Address Z
311, Tribune.

N PLACE YOUR MONEY. LARGE OR
MALL AMOUNTS AT ONCE. FIRST MORT-
GE. W. M. RASMUS, BREVOORT HOTEL,
1, A. M.

ONEY LOANED WITHOUT COMMISSION AT
INVEST INTEREST RATES.
ON IMPROVED REAL ESTATE
PRINCIPALLY IN CHICAGO.
O COMMISSION. NO DELAY. LOANS ON
estate in Chicago and suburbs. Improved or
cant; also building loans. 20 phones. All Ran-
ph 350. H. C. STOCKTON, 39 Monroe-st.
HN C. COLTON & CO., 99 WASHINGTON-ST.
loans on real estate; best terms; no delay; we
ss on security. Building loans a specialty.

ONEY TO LOAN ON CHICAGO REAL ESTATE, VERY
low rates. Monthly payments if desired.
J. H. KRAEMER & SON, 86 La Salle-st.

LOANS ON CHICAGO REAL ESTATE AT LOW
st rates; frame building considered; no delay.
SAMUEL O. OLIN Room 715, 84 La Salle-st.

EDGAR M. SNOW & CO., 101 WASHINGTON-ST.,
have always funds to loan in small amounts at
west rates on property in Chicago and suburbs.

RAHAM & SONS, BANKERS. STEAMSHIP
and insurance agents; safety deposit vaults $3
r W Madison-st. Hours 9 to 4; Sat. 9 to 12 m.

ECOND MORTGAGE LOANS. $100 TO $5,000
interest; loans closed in 24 hours. Monthly pay-
nts. STEVENS, 185 Dearborn-st. Room 605.

ONEY TO LOAN—LOWEST RATES; NO DE-
lay; we pass on security. Building loans made.
E. S. WEART & CO., 115 Dearborn-st.

ONEY TO LOAN ON REAL ESTATE AT VERY
lowest rates.
MEAD & COE, 100 Washington-st.

OR SALE—2 $5,000 5½% ON NEW 2 FLAT
bldgs.; will discount brokers' loan of 2½%.
P. JOHNSON, 95 SCHILLER BLK. Mgrs.

HAVE $5,000 OR PART, TO LOAN AT A LOW
rate to good party. Must be A1 security. Will
onsider building loan. Address C F 81, Tribune.

ONEY TO LOAN AT LOWEST RATES ON IM
proved Chicago real estate security.
JOHN B. KNIGHT & CO. 99 Washington-st.

ECOND MORTGAGE LOANS PROMPTLY
made in regular rates and terms. SIDNEY
HENRY CO., Chi. Op. House. 112 Clark-st., R. 504.

$300 $700 $1,000, $5,000, $10,000, AND OTHER
amounts to loan on real estate. Building loans.
H. B. VOGT & CO., R. 48, 107 Dearborn-st.

ONEY TO LOAN
AT CURRENT RATES.
E. G. PAULING, 133 La Salle-st.

BUILDING MATERIAL.

WHY THEY BUY OF US—
Bidding $12.00 per thousand feet.
Laths, $10.00 per thousand feet.
Laths $2.50 per thousand.
Shingles, 2 cents per bundle and up.
Odds and ends of lumber $8.00 per thousand ft.
And a full stock of lumber covering 10 acres
of ground at our corresponding low prices. Any-
one can a man say than come and see for your-
self? THE GARDEN CITY WRECKING &
LUMBER CO., 47th and Loomis-sts. Phone Yards
1275.

FOR SALE—CHEAP—5,000,000 FEET NEW AND
used pine lumber, timber, joists, flooring boards,
siding, lath, shingles, sash, doors, mantels, kitchen
and bathtubs, washstands, closets, sinks, laundry tubs.
WESTERN WRECKING AND LUMBER CO.,
33D-ST. AND ROBEY-ST. PHONE YARDS 1275.

FOR SALE—1,000,000 FEET OF 2 INCH AND 3
inch joists, timbers, 1 and 2 inch flooring, com-
mon boards, one million bricks, 200 cords
of rubble stone; cheap. At the Johnson Chair Co.
Building, Green and Pratt-sts. Salesman on prem-
ises. Call Central 1728 or Yards 1288.

BUILDERS, ATTENTION—STOCK PLANS, $1;
5 sets made to order $10; cottage, house, 2 flat,
or store. Catalogue 25 cents. HERLEY HAIR,
licensed architect, 501 Atwood Bldg.

BIG STOCK CLEANED 2D HAND AND NEW
lumber; all kinds for sale cheap; bathtubs,
closets, sinks, reads, flooring; 30th and Halsted-
sts. Yards 129-41. E. B. CARR WRECKING CO.

BIG STOCK OF NEW MILL WORK ON HAND
for prompt delivery. Let us figure your lists of
plans, estimates cheerfully given. Address F.
SCHALLER-HOERR CO., 500 S. California-av.

TYPEWRITERS AND SUPPLIES.

RELIABLE REBUILT TYPEWRITERS, ALL
makes; low prices; written guarantee. RENT-
ALS at lowest rates. Exchanges taken, with 14
BRANCHES in the U. S. THE TYPEWRITER
EXCHANGE, 319 Dearborn-st. Phone Har. 4065.
SPECIAL VALUE—UNDERWOODS, VISIBLES,
Nos. 5, 6, Remingtons, etc.; largest stock in
U. S. RENTALS a specialty. Two stores. Type-
writer Emporium, 152 La Salle-st. or 92-94 Lake-st.
ALL MAKES SOLD, RENTED, REPAIRED;
we allow visible writers cash or time. Economy Type-
writer Ex., 74 Washington-st., cor. Dearborn.
NO. 6 REMINGTON; 2 COLOR RIBBON; FULL
automatic; just rebuilt; first reasonable offer.
704 21 Quincy-st.

REBUILT TYPEWRITER CO.,
39 Dearborn-st., Chicago.
SELL, REAL, REMINGTON TYPEWRITERS.
3 MONTHS, $5; TYPEWRITERS RENTED; RIB-
bons free. AMERICAN TYPEWRITER AND
SUPPLY CO., 188 Dearborn-st.
UNDERWOOD, L. C. SMITH, OLIVER, REM.
Trial anywhere; cash or time; rent $2 and up.
W. A. Whitehead, 36 La Salle-st. Tel. Main 1068.
TERMS OF SALE $5 PER MO.; RENTALS $2.50
and $3. FOX TYPEWRITER CO., 299 Dear-
born-st.
TYPEWRITERS. ALL MAKES, SOLD, RE-
built, overhauled, inspected, repaired; lowest
prices. T. S. & S. SALES AGENCY, 141 La Salle-st.
RENTALS 3 MONTHS, $4. RIBBONS FREE.
We sell all machines lowest prices. ACME
TYPEWRITER CO., 167 Dearborn-st.
TYPEWRITERS—SECOND HAND BLICKENDER-
fer typewriter, good as new. A. BOGARD, 578 E. 60th-st.
FOR SALE—18 2D HAND REMINGTON TYPE-
writers cheap. 21 Monroe-st.

TRUSSES, DEFORMITY APPARATUS.

RUPTURE CURED—
Don't expose yourself to the surgeon's knife.
Call and investigate our retentive cure, which
cures rupture without pain or any inconvenience.
We make also elastic stockings, supporters, etc.
No charge for examination. Trusses fitted free.
COMMON SENSE TRUSS CO.
Estab. 1866. 100 Dearborn-st., Chicago.
DR. WOLFERTZ & CO., SPECIALISTS IN DIS-
ases of rupture; cures guaranteed; deformities,
positively cured with our latest appliances, trusses,
elastic stockings, and supporters, etc. Sun 9-2 p.m.

DETECTIVE AGENCIES.

KEYSTONE DETECTIVE AGENCY, 606 GAFF
Bldg., 234 La Salle-st. Phone Harrison 3554.
Operatives in every walk of life for secret investi-
gation; strictly confidential.
ALEXANDER'S DETECTIVE AGENCY, 171
Washington-st. Successful services in all cases
of a private nature. Phone Main 1806.
YOUNG SECRET SERVICE CO.
CONFIDENTIAL INVESTIGATIONS.
HARRISON 150.
234 LA SALLE-ST.

CANDIES AND CONFECTIONS.

CONFECTIONERY, FINE BONBONS AND
chocolates famous throughout the United States.
Send for wholesale and retail catalogue.
GUNTHER CONFECTION & CHOCOLATE CO.,
NO. 153-5 WEST JACKSON-BLVD

ACCIDENT AND LIFE INSURANCE.

CHEAPEST $5,000 FOR $8 A YEAR COVERS
IN THE ALL accidents. States Accident
WORLD Ins. Co., 906 Hartford Bldg.

BUSINESS CHANCES.

FOR SALE — MILL PLANT AND TIMBER,
steadily pine, southern Miss.; almost half million
for less than $200,000. Owner.
For Sale—Or Exchange—Complete plant, planing
mill and other machinery, northern Wis.; will
consider land or income property.
Owner will put over $1,000,000 value southern
pine, also against $250,000 investment for mill plant
and capital to run the business.
For Sale—Public land scrip, for acquiring imme-
diate title to U. S. lands, subject to entry, without
residence or cultivation.
Land Dept., E. KEAN & CO., Suite 401, 131
La Salle-st., Chicago.

FOR SALE—WHOLESALE PACKING HOUSE
and slaughter business, located in thriving town
near Pittsburg; fully equipped plant, up to date
machinery; large brick building; now doing a busi-
ness of $100,000 per year; on account of age, owner
wishes to retire. This plant includes real estate
and will consider an exchange of good in-
cumbered real estate or sell for cash. Price $25,000.
Address W. THOMPSON CO.,
1612-1614 Union Bk. Bldg., Pittsburg, Pa.

LIFE INSURANCE TO EXCHANGE FOR REAL
ESTATE BONDS, STORE STOCKS, ETC.
$5 LITTLE SAVED FROM FORECLOSURE.
$600 RAW FARM LANDS, 40, 80, OR 160
$600 RAW FARM LANDS, 40, 80, OR 160
RENTS $15 AND $20 PER ACRE. TIME PAY.
$1,000 LIFE INSURED, WHILE YOU
PAY IN CASE OF DEATH LAND IS YOURS.
WE SELL FARM BONDS, 6%, AND ALSO BUY
AND SELL FARM LAND. LIFE INS.
AND DEVELOP. SWAMP LAND. LIFE INS.
REAL ESTATE EXCH. [NOT INC.] R. 608.
WASHINGTON-ST.

FREE PARTICULARS AND VALUABLE IN-
formation; everybody write; no fake; postals an-
swered; no matter where you live and want to
buy or buy any kind of business or land; no matter
where it is you want to sell your business or land, no
matter what kind or where located, send full de-
scription of what you have to buy, sell or exchange
and what you want to do it today. Write Elliott Buren,
Jamestown, North Dakota.

PRINCIPLE IMPORTANT AS
NEW ELECTRIC PRINCIPLE PATENTED AND LARGELY
TELEPHONE; SPLENDID DEMONSTRATION;
SPECIFICATION PRACTICAL FOR MANY PUB-
LIC UTILITIES. EXCLUSIVE AGENTS MUST
BE SECURED QUT. MORE MONEY NEEDED;
THIS TO MEET RIGHT PERSONS TO JOIN IN
WORKING MILLIONS. ADDRESS E 438, TRIBUNE.

SHOP RIGHTS FOR SALE OF
a perfect process of tin elec-
tro-plating. See ADOLPH
SCHNEIDER, owner, 115 S.
Clinton-st., 2d fl., near Adams.

EXCEPTIONAL OPPORTUNITY—
A FORTUNE IN A FEW YEARS.
WE HAVE FOR SALE AN ESTABLISHED BUSINESS
ON A PAYING BASIS, BIG PROFITS; NEED A
HIGH CLASS, AGGRESSIVE, UP TO DATE
BUSINESS MAN WHO CAN INVEST ABOUT
$6,000 WITH ME TO EXTEND THE BUSINESS;
$6,000 WITH ME TO EXTEND THE BUSINESS;
$12,000 $2,000; EARNINGS WILL AMOUNT
TO $12,000 TO $15,000 NEXT YEAR. ADDRESS
E 127 TRIBUNE.

A PARTY WHO CAN INVEST $30,000 IN THE
manufacture of an electric specialty earning
over 200% profit, net over $12,000 last year.
Company now incorporated $125,000. No liabili-
ties; earning approximately $1,000 per month.
Unlimited territory and business growing. Should
earn $3,000 to $10,000 per month. A great op-
portunity for right party. Address 504 Union Trust
Building, Parkersburg, W. Va.

WANT TO MEET MEN WHO WILL FINANCE
manufacturing business that will earn 200 per
cent net on money invested; office of president, sec-
retary, and treasurer; high position of means; have
well built factory. Write for information;
don't fail. FRED N. CLINE, 145 La Salle-st.,
Room 216.

FOR SALE—A WELL EQUIPPED POOLROOM,
as good as new, in best location in town of 5,000.
This is the only pool parlor in town. A bargain for
a quick buyer. Investigation only can
convince. Will be considered. WILLIAM S.
MILLER, Lemont, Ill.

CAPITAL FURNISHED—
Industrial, manufacturing, mining, oil, gas, and
railway stock and bond issues sold direct to in-
vestors; commission basis. SAMUEL GRAHAM &
CO., Investment Bankers, New York Life Building,
Montreal, Canada.

HOTEL IN MINNEAPOLIS, MINN., FOR SALE.
Newly furnished and remodeled; hotel contains
49 rooms; rented for three years at $2,000 per an.;
long lease; low rent. Apply to owner for further
particulars. E. F. KENNEDY, 537 Rookery.

WISH TO MEET CAPITALISTS TO SUBMIT A
proposition to manufacture and sell in CUBA. Very
profitable, with railroad transportation in; one of
the very best propositions offered in Cuba. Address
E 68, Tribune.

FOR SALE—A 9 CAN MILK ROUTE, INCLUD-
ing team, wagon and bottles, or will exchange
route and my fine modern residence with wood barn;
will sell $700; for $600; must leave town. Address
at once. Address H. J. KOLLS, Harvard, Ill.

WE HAVE DECIDED FOR A SHORT TIME TO
make membership free to 1,000 men in Lincoln
Park, Ind.; excursion tickets return to Chicago, $1.
Square Realty Co. [not inc.], 115 Dearborn-st.,
suite 311.

PAINT AND DECORATING STORE, EXCEL-
lent GROWING DISTRICT; HIGHEST CASH
OVER TAKES IT. 2002 EVANSTON-AV.

FACTORY SITES FREE AT ST. JOSEPH, MICH.
Best location in Chicago district. Hydro-electric
power; will erect building for your rental; long time;
option to buy at cost. Let us tell you how. St.
Joseph Improvement Co., St. Joseph, Mich.

FOR ANNUAL SUM $3,000-$5,000 INCOME WITH
only $2,000 investment; unusual opportunity; no risk;
money secured by first mortgage and 6%. Call
personally, 1-2:30 a. m., 5-8 p. m. 1909 N. Oak-
ley-av., R. 145 La Salle-st. Mgrs.

WILL GIVE SECRET OF SUCCESSFUL MAIL
order plan that can be run with $25 to $50 cap-
ital. Information for $1, or free in writing or
interview. Address, with remittance, G O 426,
Tribune.

IF YOU CAN INVEST $25,000 IN A HIGH CLASS
proposition, which will bear investigation or full-
way test up, $2.00 ft. Counters, shelving, chairs,
files, tables, very cheap; Our prices can't be
beat. Come, be convinced.
STONE 541 Wabash-av.

JULIUS BENDER—
CHICAGO HEADQUARTERS FOR
STORE FIXTURES.
General stores and salesrooms.
Tel. Monroe 1712. Cor. Peoria-st.
We undersell all others.

CASH REGISTERS—
National, Dalton, and other makes at prices
never before equaled.
THE NATIONAL CASH REGISTER COMPANY
Two stores—Wabash and Randolph-st. [Phone Central
1211]. 121 S. Clark-st. [Phone Randolph 1735].

GUTTMAN STORE FIXTURE CO.,
387 WABASH-AV.
Telephone Harrison 4031.
THE LARGEST AND
CHEAPEST OF THEM ALL.
Dealers in new and used store fixtures.

ROLL TOP, FLAT TOP, TYPEWRITER, AND
bookkeepers' desks, tables, chairs, files; largest
stock and lowest prices in the city. Leader, 40
oak roll top desk, $15.50. Two large stores.
WALKER'S CO., 379-381 Dearborn-st., near Har-
rison. Tel. Harrison 2839.

YOUR OFFICE IS FURNISHED COMPLETE IN
the most up to date manner at a saving of 50%.
Brand new solid oak roll top desks, $14.50 up.
CHICAGO HOUSE WRECKING CO.,
55th and Iron-sts., Chicago.

MANUFACTURERS—OFFICE DESKS, "CLAS-
tic" tambour and filing cabinets, largest line,
lowest prices. THE GLOBE-WERNICKE CO.,
224-226-228 Wabash-av. Tel. Harrison 1428.

SALE OF ROLL TOP DESKS, TABLES,
chairs, taken in exchange for new goods; some
very desirable bargains. Call at once.
OTIS DESK CO., 123-127 Quincy-st., city.

NEW AND USED—
Roll, flat, standing typewriter desks, chairs,
safes, and tables at half price.
SAHARA CO., 814 Dearborn-st.

100 MEN AUTOMATIC WEEKLY AND DAY
time recorder for sale. $90. Illinois Die and Tool
Works, 20 N. Desplaines-st. Phone Monroe 2130.

FOR SALE — ROLL TOP, FLAT TOP TYPE-
writing and other desks; references exchanged this
week. Rm. 601 46 Jackson-blvd., nr. Wabash.

DESKS, CHAIRS, PARTITIONS, SAFES, ETC.;
filing cabinets, tables, counters, shelving, bought
and sold. CASEY & SON, 45 Fifth-av.

DESKS, CHAIRS, SAFES, TABLES; ALSO
Railway Comm. Cabinet and File Co.'s system
now made by us. Matlock Co., 331-33 Wabash-av.

DESKS, SAFE TYPEWRITERS, OFFICE FUR-
niture below cost. 82 E. Lake-st. Cent. 5439.

SAFES.

HERRING-HALL-MARVIN SAFE COMPANY.
Manufacturers of HALL'S Standard Safes. Spe-
cial bargains now in a number of sizes and styles
of various sizes. Safes opened and repaired.
184-186 Washington-st. Tel. Main 1482.

DONNELL SAFE COMPANY
Largest stock of new second hand, high grade
safes in the city. Established 1886.

WANTED—2D HAND SAFE, LARGE ENOUGH
to hold 3 ledgers. FORBES, HOTCHKISS & CO.,
Oak Forest, Ill.

FOR SALE—1 SECOND HAND SAFE, 29 IN.
high, inside dimensions 12x10-10. Address F 172,
Tribune.

LOWEST PRICES ON NEW AND USED SAFES
and vaults; quality considered. Buick pre-
ferred. SABATH SAFE CO., 188 Lake-st.

INSTRUCTION.

WANTED—LADIES TO LEARN HAIRDRESS-
ing, manicuring, facial massage, electrolysis or
chiropody; largest and most complete institution
of the kind in the world; few weeks completes;
tools given; call or write. MOLER COLLEGE,
435 Wabash-av.

WANTED—AN INTELLIGENT LADY OR GEN-
tleman [former preferred] as a teacher to im-
prove my English; two hours daily, your home.
Please write to WALTER K. GOLANSKI, 120
Augusta-st., Chicago.

THE BERLITZ SCHOOL OF LANGUAGES,
Auditorium (Congress-st. entrance).
SCHOOL OPEN ALL SUMMER.

SPECIAL SUMMER CLASSES at Reduced Rate,
40 LESSONS [three a week], $12.

GOVERNMENT CLERKS — WASHINGTON
wanted—$75 monthly; examination in Chicago,
Oct. 5; coaching free. Franklin Institute, Dept.
41 Y, Rochester, N. Y.

WE TEACH YOU TO PASS CIVIL SERVICE
teachers' and college entrance examination. Bal-
four-Johnstone School, 1017 Schiller Bldg. Chgo.

RAGTIME PIANO PLAYING POSITIVELY
taught in 20 lessons; no money in advance. Book-
let sent free. CHRISTENSEN, 315 S. Western-av.

ABBOTT SCHOOL OF SHORTHAND,
46 VAN BUREN-ST.
Next to Siegel & Cooper's store.

I AM A COURT REPORTER I WILL GIVE YOU
private instruction in shorthand and help you in
every way I can. Address C 422, Tribune.

PARIS LADIES' COLLEGE. CHATEAU D'AU-
teuil, 16 Rue d'Auteuil. Principals, Miles. Boure.
Highest refs. in America. Ask for prospectus.

PATENTS—PATENT ATTORNEYS.

PATENTS, TRADEMARKS, LABELS. SEND
for my free book, "How to Get Them." Invent
something useful, then have it patented and turn
it into money before some one else does. Oppor-
tunity knocks once at every one's door; don't let
it slip by. Best service. Fees right. Washington
office. Try me. Open Monday evenings. AD-
VICE FREE.
JOSHUA R. H. POTTS,
U. S. and Foreign Patents,
140 DEARBORN-ST., Suite 1112, Phone Cent. 5560.
Chicago—Philadelphia—Washington, D. C.

PATENTS, TRADEMARKS, COPYRIGHTS, RE-
liable service on reasonable terms. Advice free.
Washington connection. BOMMHARDT & CO.,
165 Randolph-st., Chicago. Tel. Main 2300.

OPEN MONDAY EVE. MOVED TO 356 MONAD-
nock Blk. Advice free. MILO B. STEVENS &
CO. Est. 1864. Tel. Har. 2564. Main office, Wash-
ington.

PATENTS—64 PAGE BOOK FREE; LONG EX-
perience; highest references. FITZGERALD &
CO., Dept. 41, Washington, D. C.

VALID PATENTS PROCURED AND SOLD;
terms low; best references; book free.
SANDERS, 115 Dearborn-st.

LARSON & DOUBT PATENT ATTORNEYS.
Reasonable terms. Open eves. by appointment.
Advice and book free. Suite 712, 59 Dearborn-st.

AUTOMOBILES.

Why Buy a Cheap Car?
WHEN YOU CAN BUY
A rebuilt Stoddard-Dayton, fully
equipped and guaranteed, for:

1906.....$1,000
1907.....$1,250
1908.....$2,000

McDUFFEE AUTO CO.,
1501-3-5 MICHIGAN-AV.

TIMES SQUARE AUTOMOBILE CO.,
1332-1334 Michigan-av.
Largest dealers in new and used automobiles in the world.
ALL MAKES; ALL STYLES.
EVERY CAR AT 1-3 CTS. ON THE DOLLAR.
Branches in New York, Kansas City, and St. Louis.

"HILL CLIMBING."
Won 2d place morning Aug. 5th on Perry Hill at Algonquin Ill. with our Friction Drive Petrel [cars listing $1,251 to $2,000]. The Petrel is as reliable as a steamer, but without any complications. R. D. LOOSE, 843 E. 29th-st. Phone Cal. 2344.

AUTO CLEARING HOUSE, 240 MICHIGAN-AV.
CHICAGO. PHONE HARRISON 2955. RE-
LIABLE USED CARS. WHITE STEAMERS A
SPECIALTY.
WRITE FOR ILLUSTRATED LIST.

FOR SALE—5 PASSENGER TOURING CAR, 4
cylinder, 30 h. p., model D Buick, 1908; has been
used less than a year; fully equipped; extra tires;
guaranteed first class condition; will accept any
reasonable offer; must sell. Call or phone after
6:30 p. m., 167 Park-av., Ashland 6761.

NYBERG
always has the largest selection of high grade
rebuilt cars. We allow trade.
NYBERG AUTO WORKS.
Michigan-av. and 25th-st. Calumet 1858.

FOR SALE — 40 USED CARS FROM $150 UP.
THOMAS B. JEFFERY AND COMPANY,
1462-1464 MICHIGAN-AV.

WE HAVE THE FOLLOWING USED PIERCE
Arrow cars, which we will guarantee the same
as new: 1908, 40 h. p., 7 passenger; 1908, 30 h. p.,
5 passenger; 1906, 40 h. p., 5 passenger.
H. FAULMAN & CO., 2420 Michigan-blvd.

WE MAKE MAXWELL, BUICK, FORD, BRUSH,
and Reo rumble and surrey seats. AUTO RE-
BUILDING CO., 1307 Wabash-av., rear.

BY HAVING ONLY YOUR REAR TIRES
filled with Newmastic you overcome 90 per cent of
your tire trouble; a sample will convince.
Newmastic Tire Co., 502 Michigan-av., Chicago. Har-
rison 4040.

MAXWELL MODEL "A," HAVE YOU SEEN
it? A 2 cylinder shaft drive runabout for $550.

MAXWELL-BRISCOE CHICAGO CO.,
1407 Michigan-av., Chicago.

FOR SALE — REAL BARGAIN—MODERN RUN-
about with rumble seat and full equipment; suit-
able for doctor or family; only fine condition; $900
car; price $450. JOHN S. GOLDBERG, 1253 Mich-
igan-av., 2d floor.

FOR SALE—CHEAP, 4 CYL., 25 H. P., '07 STOD-
dard-Dayton touring car, in fine condition, new
top, glass front, clock, speedometer; fine tires,
electrical lighted; $1,100 cash. MRS. SMITH, 5646
Greenside.

FOR SALE—OR EXCHANGE—MODERN OAK
Park residence, 8 rooms; hardwood finish; furnace
heat; lot 40x78. Will accept good 5 passenger car
at $500 to $800, balance cash or payments to suit
purchaser. Address H 667, Tribune.

MITCHELL—A BARGAIN IN 1908 4 CYLINDER
shaft drive Mitchell runabout; new tires; com-
pletely equipped; $675. MITCHELL AUTO CO.,
1466 Michigan-av. Telephone Calumet 1450.

HAVE JUST PURCHASED A NEW PEERLESS
and will sacrifice my elegant Royal Tourist limou-
sine, thoroughly overhauled; would not be told
from new. Address C C 156, Tribune.

STEARNS, FULLY EQUIPPED; $500 WORTH
of extras. National, fully equipped. Welch,
fully equipped. All in first class shape. HOLMES &
CO. 1502 Michigan-av. Calumet 1254.

WILL SACRIFICE FOR IMMEDIATE SALE MY
40 H. P. cyl. 2 pass. touring car; in full equip-
ment. Can be seen at 3006 N. Clark-st. Edge-
water 1864.

WANTED—TO PURCHASE, SECOND HAND
electric vehicles of all kinds, such as landaus,
broughams, coupes, runabouts, etc. Address F
163, Tribune.

FOR SALE—AT SACRIFICE TO SETTLE ES-
tate, 4-cyl. '09, 75 H. P. roadster; list price new
cost $4,000 without extras. A. B. POUND, 4316
Cottage Grove-av. Oakland 4667.

FOR THE VERY BEST VALUE IN USED
Stoddard-Dayton car in any style come
to the makers. The MacDuffee Automo-
bile Company, 1501 Michigan-av.

SECOND HAND COLUMBIA, 7 PASS.; 2 ELEC.
Victoria coupe; 1 pass. runabout; see these
Columbia latest models before buying. FRED R.
JENKINS & CO., 1466 Michigan-av.

'09 PACKARD "NEW" 5 PASSENGER TOURING
car, complete equipment, tires almost new, run
5,000 miles, $2,800. Chicago Motor Car Co., Pack-
ard Distributers, 1615 Michigan-av.

'07 OLDSMOBILE ROADSTER, NEW TIRES,
fine equipment, excellent condition, only $1,400.
Address C J 547, Tribune.

$2,500—THE POWERFUL GROUT, 35-40 H. P.;
self-cranking; fully equipped; Chicago agent, H. E. HALBERT, 437 Douglas-blvd.

"AUTO TANK" GASOLINE STORAGE PUMP;
tank pipes, all complete $25, delivered. Weber
Tank Co., 948B Monadnock Bldg., Chicago.

STANLEY STEAMER—CAN YOU BEAT IT?
Stanley Motor Carriage Co., 2101 Indiana-av.
Phone Calumet 924.

WE HAVE 3 AUTOS IMMEDIATE DELIVERY ONE
rebuilt 45 h. p. Peerless, guaranteed for one
year. Tennant Motor Ltd., 1449 Michigan-av.

FOR SALE—'07 MODEL F BUICK, NEW TIRES,
top, and glass front; fine condition; for cash,
$675. 2288 Evanston-av.

ACME—GUARANTEED 10 YEARS.
ACME MOTOR CAR CO.,
2447 Michigan-av. Phone Calumet 2839.

FOR SALE—1 CYLINDER 40 H. P. TOURING
car; fully equipped; ready to demonstrate.
Owner B Y 1908 Michigan-av.

AUTO'S REBUILT, PAINTED, NEW PARTS;
high grade machine work? WILLIAMS AUTO
REPAIR CO., 50-52 E 39th-st. Phone Aldine 1637.

WANTED—BEST AUTOMOBILE IN GOOD RUN-
ning order $100 or $150 will buy. Address C T 288,
Tribune.

HAVE A FEW USED LIMOUSINE AND OPEN
bodies at very attractive prices.
CLARK BROS. CO., 2420 Michigan-blvd.

FOR SALE—1909 DE DION TAXICAB; VERY
desirable for livery service.
H. FAULMAN & CO., 2420 Michigan-blvd.

SOME VERY SPECIAL BARGAINS IN USED
electric BAKER ELEC. VEHICLE AGENCY,
1714 Michigan-av. Phone Calumet 1742

WALDEN W. SHAW & CO. 21ST-ST. AND MICH-
igan-av. Phone Thomas Flyer, imported
Berlin, and Columbus electrics.

WANTED—50 USED CARS AT ONCE TO FILL
orders. Call, write or phone for cash offer.
International Auto Exchange, 2000-2008 Wabash-av.

$55 ROADSTER BODY, ALMOST NEW PAINTED
and upholstered; 5 pass.; brand new touring
bodies for L. 30 Buick. 2128 Michigan-av.

WESTERN MOTOR CAR CO.—DISTRIBUTORS
of Stearns cars. Rebuilt Stearns cars guaranteed
same as new cars. Cal. 3237 2481-83 Michigan-av

LEVY & HIPPLE MOTOR CO.—DISTRIBUTERS
Chalmers, Detroit—$1,500—$2,750.
1467-1469 Michigan-av.

5 CYLINDER RAMBLER, $425; 5 PASSENGER,
top, glass front, fine condition, new
lamps, comp. 2237 Houston-av. Phone S. Chi. 741.

FOR SALE — 2EVERAL GOOD USED MAX-
well runabouts and touring cars.
Maxwell-Briscoe Chicago Co., 1407 Michigan-av.

WANTED—FOR CASH—'08 OR '09 5 OR 7 PAS-
senger touring car; price and full particulars.
Address H 504, Tribune.

FOR SALE — 4 CYLINDER STEARNS SIDE
entrance touring car, $300. Comet Motor Works,
Madison and Canal.

VINCENT BENDIX, 1800 MICHIGAN-AV.,
Distributor 1910 Staver Motor Cars.
For demonstration telephone Calumet 4123.

WILL TRADE 2 POOL AND 1 BILLIARD TABLE
—Cash value $500, for automobile. Buick pre-
ferred. 108 E. Randolph. M. M. F., 3d floor.

MITCHELL—1909—$1,000, $1,500, $2,000.
Some good used Mitchells.
Mitchell Auto Co., 1466 Michigan-av. Cal. 1450.

PIONEERS OF ELECTRIC BUILDERS—
WOODS MOTOR VEHICLE COMPANY,
Tel. Calumet 1643. 1400 Michigan-av.

2 CYLINDER RUNABOUT, CHEAP.
Complete, with lamps, holders, extra tires, chain
drive; excellent condition. 282 E. 63d. Mid. 1590.

FOR SALE — 45 H. P., 7 PASSENGER $3,000
touring car for $1,500. LINDSKOGG, 3522 Vin-
cennes-av.

BEFORE BUYING GET OUR PRICES; 4½X4
motors complete, $36.00; new wheels, all sizes,
$12 to $20. Auto Parts Co., 52 W. Jackson-blvd.

$100 TAKES LOCOMOBILE RUNABOUT;
glass front; new tires. 1220 Harding-av. Call
evenings. Bargain.

WILL EXCHANGE $500.00 CHICAGO LOT FOR
automobile and pay difference in cash.
J. J. NAGLE, Dubuque, Ia.

WANTED—THE BEST TOURING CAR $700 TO
$1,200 will buy. Phone Normal 2114.

MITCHELL, FULLY EQUIP., 5 PASS. TOURING
car; snap for cash. 1706 Indiana, rear.

A NICE LITTLE AUTOMOBILE AT A BAR-
gain. Address A S 443, Tribune.

MOTORCYCLES AND BICYCLES.

INDIAN MOTORCYCLE—
Ride a winner and stay in front. The Indian
is winning now, as it has for the past five years.
It makes 11 perfect scores and wins 6 out of 7
races at the F. A. M. National meet at Indianapolis.
See the perfect score machine ridden by C. S.
Hinsley of Chicago, and let us show you our fine
line.
$175 and upward at
HENDEE MANUFACTURING CO.
1261 MICHIGAN-AV.

WANTED—50 GOOD SECOND HAND WHEELS
at once for country orders; bring wheels and get
our cash offer. Mead Cycle Co., 23-25 N. Clinton-st.

THOR, THE MOTORCYCLE SUPREME.
THOR BUILDING,
1307 Michigan-av. Telephone 4385 Calumet.

BARGAINS IN USED MOTORCYCLES, $75 UP.
AMERICAN MOTORCYCLE CO.,
497 WELLS-ST.

"THAT IS WHAT THEY ALL SAY." WHIP-
PLE, the Motorcycle man, 260 W. Jackson-blvd.
Monroe 3264.

WANTED—MOTORCYCLE; MUST BE IN GOOD
running order; $50. Address H 506, Tribune.

BEST OFFER TAKES SLIGHTLY USED $225
Thor motorcycle. 399 W. Adams-st.

$5 BUYS GOOD BICYCLE, ANY SIZE, OR TAN-
dem. McDOUGALD, 408 N. CLARK-ST.

AUTO LIVERIES.

RENAULT AUTO LIVERY CO.
Phone Calumet 1975. 1842 Michigan-av.
All types Renault cars for hire.

COLT AUTO LIVERY COMPANY.
1710-18 INDIANA-AV.
PHONE CALUMET 1042.

MUSICAL INSTRUMENTS.

THE OPPORTUNITY OF A LIFETIME
IS NOW PRESENTED
TO OWN A FINE PIANO AT SMALL COST.
SCHEDULE OF MAKES AND PRICES:
STEINWAY—A perfect gem at..... $200
STEINWAY—Upright grand, "GOOD AS NEW 463
STEINWAY—Cabinet grand, in ebony case, handsome design..... 450
WEBER—Upright grand, in dark rosewood case, plain design, in splendid condition fine tone and action..... 275
WASHBURN—Beautiful tone and case..... 250
FISCHER—Three very choice..... 265
KRAKAUER—Very little used, rare bargain at 325
WHEELOCK—Regular $450 value.....

BUILDING CHIEF ATTACKED AGAIN

New Effort Made by Ald. Emerson to Have Commissioner Campbell Indicted.

STRIFE OVER FIRE LIMITS

Superintendent of Police Steward Holds Social Conference with Inspectors.

The effort of Ald. John R. Emerson to obtain the indictment of Murdoch Campbell, city building commissioner, for alleged misfeasance in office was renewed yesterday by his attorney, L. W. Carpenter. It is charged that Commissioner Campbell willfully violated the building ordinances by granting permits for frame buildings within a recently established fire district in South Chicago. Mr. Carpenter called on the state's attorney to present his evidence, but found the prosecutor too deeply engaged with other important matters to see him.

An assistant, Charles Furthmann, talked over the case briefly with the lawyer and promised to try to obtain him an audience with the state's attorney as soon as the pressure of business relaxed sufficiently to permit it. This conference probably will be held before the September grand jury is impaneled.

"I shall take the case up with State's Attorney Wayman at the first opportunity," Attorney Campbell said. "We believe we have evidence warranting grand jury action and feel confident that he will present it to the September jury if the rush of important cases from the summer season does not overcrowd the docket."

Conflict of Two Aldermen.

"I don't intend to let the matter lapse," declared Ald. Emerson. "I consider violations of the building code, especially in this phase of its provisions, too serious to be winked at. If this case were allowed to pass without action it would establish a dangerous precedent."

In the meantime Ald. John H. Jones, Ald. Emerson's associate from the Eighth ward, is working quietly for the passage of an amendment to the building ordinances in the form of a substitute for the one creating the first district in question—which, he says, should have been made a provisional fire district. He introduced this ordinance at the special meeting of the council last week and will seek its passage at the next meeting.

Police Chief Likes Outlook.

After what he called a "social" meeting with the inspectors of the department, Chief of Police Steward expressed a certainty that the officers of the force will work in harmony with him during his administration.

"The understanding is that every man starts out with a clean bill of health and that the record on which he is to be judged is to be made from now on," he said. "I am sure the officers will be square with one another and with the public."

Speaking of his talk with the inspectors, he said he told them "efficiency" is to be the motto of the department. One of his principal objects in calling the inspectors together was to talk over with each one conditions in his district. He had each one describe his division from its boundaries and general characteristics to special parts of it demanding special attention.

During the day he also discussed with Assistant Chief Schuettler the matters of police business going to that office and told him that, for the present at least, all matters that were referred to him under Chief Shippy would continue to go to his office.

Flag Flies on New City Hall.

Above the cornerstone of the new city hall the steel work has been carried to its highest point—eleven stories from the ground—and in celebration of the passing of that mile post an American flag has been unfurled from the column. The construction company now estimates that it is two weeks ahead of schedule on the steel work and predicts that the stone work soon will equal that record.

F. N. Matthews & Co.
Outfitters to Women
48 Madison Street
Between State and Wabash

New Autumn Street Frocks

Our showing of New Fall Models in Tailored Suits embodies the latest style-tendencies in design, material and color.

The showing is large and varied. Fabrics chiefly lie among Wide Wale Cheviots, Basket Weave Worsteds, English Tweeds and French Chiffon Broadcloths.

Such new colors as Raisin, Walnut, Nutmeg, Chicory, Artichoke, as well as the good old shades of Blue, Gray, Black, Brown, Green, and Taupe, are to be much seen.

PRICE RANGE
$30 to $125

The Remainder of Summer Suits sell as follows:

Linen Suits $5 and $10
Formerly selling up to $25.

Silk and Wool Suits $10—$15—$20
Formerly sold up to $75.

MARSHALL FIELD & COMPANY

SIX DAYS REMAIN IN OUR

August Furniture Sale

During this limited time great numbers should take advantage of the unusual opportunities and extremely low prices.

The Splendid Assortment of Furniture and the Remarkable Values Are Worthy of Immediate Investigation.

Furniture purchased this month will be held for delivery when wanted. *Eighth Floor.*

Very Low Clearing Prices on All Summer Furniture.

RESORTS—EUROPEAN | RESORTS—EUROPEAN

COME and ENJOY

the exhilaration of the mountain climb, the seductive attractions of lovely lake-land regions and the delights of our picturesque cities. Come and revel in the charm of majestic scenery, the healthful benefits of our marvelous climate and the pleasures of our world famous sports and pastimes. Come and explore the world's playground from end to end by rail—travel the most luxurious and cheapest in the world, and hotel comfort without equal in Europe. In short,

For Your Fall Vacation
COME TO SWITZERLAND
Booklets and Full Particulars from the Manager of Publicity of the
SWISS FEDERAL RAILROAD 241 5TH AVENUE NEW YORK
Free by Post on Receipt of 10 Cents, Cost of Postage.
Ask Cook's or The American Express Agent
FOR COPY OF THE FOLDER
HOW TO SEE SWITZERLAND

Paris "This famous Hotel has long been a favourite stopping place for American visitors."

THE GRAND HOTEL

"The Hub of Paris."

Rebuilt Throughout and Newly Furnished

Contains every Comfort and Luxury in Modern Construction

"Admittedly the Most Comfortable Hotel in Europe."

EDUCATIONAL

"An American School For American Boys"

A title richly deserved by the National Cathedral School for Boys at Washington. Its faculty is made up of college graduate-specialists; its courses afford preparation for any College or Technical School, or for business.

The main building is the most modern of its kind in America. For campus, gymnasium; expert physical director. Bishop of Washington, President Board of Trustees. For Catalogue address

REV. E. L. GREGG, Headmaster,
NATIONAL CATHEDRAL SCHOOL FOR BOYS
Box D, The Lane-Johnstone Building,
Mount St. Alban, Washington, D. C.

GIRTON SCHOOL
For Girls and Young Women.

Select day and boarding school situated in a beautiful 20 acre park, in Chicago's oldest suburb. College preparatory, general and finishing courses. Certificate admits to Vassar, Smith and Wellesley. Music, Art, Elocution, Domestic Science, Physical Training. Attractive home atmosphere. Its location gives all the advantages of the country, yet affords ready access to Chicago's metropolitan cultural institutions. Catalogue on application.
FRANCIS KING COOKE, Prin., Box 30, Winnetka, Ill.

FERRY HALL
Fortieth Year. Lake Forest, Ill.

Preparatory and college courses for girls and young women. Art, music, elocution, domestic science, physical training. Certificate admits to Smith, Vassar, Wellesley, etc. Beautiful location, home care, excellent equipment. For catalogue and book of views, address
MISS FRANCES L. HUGHES, Box 511.

SPALDING INSTITUTE, NAUVOO, ILL.

A boarding school for little boys, 4 to 14 years. Terms moderate. Write for catalogue.

ST. MARY'S ACADEMY

For girls and young women. Grammar, high school and commercial departments. Music. Both schools under the direction of the Benedictine Sisters.

The Misses Spaids School 3138 and 3140 Michigan Blvd., Chicago, Ill.

Day and boarding school. Splendid new home. College preparatory and finishing courses. Attractive home life. Special facilities for day scholars. Certificate admits to eastern colleges. Re-opens September 22d.
THE MISSES SPAIDS, Principals.

Morgan Park Academy

Has successful record in gaining efficiency for BOYS in College and Business. A home school, with military training. Strong faculty of experienced men. Complete, modern equipment in beautiful, healthful location. Ad. for illustrated catalog. Principal, ACADEMY, Morgan Park, Ill.

Gottschalk Lyric School

A comprehensive, well-graded Musical Education, Instrumental and Vocal, by Teachers exclusively attached to the School. Catalog mailed.
KIMBALL HALL, CHICAGO, ILLINOIS.

JENNER MEDICAL COLLEGE
EVENING SCHOOL OF MEDICINE.

Course fully recognized by state board of health. Preparatory department in connection. 17th annual session begins Aug. 30 1909. For information address Registrar, 100 E. Washington-st.

THE WINONA ACADEMY, WINONA LAKE, Ind.—For boys aged 12 to 20. Christian influence. Campus of 800 acres; 24 hours from Chicago on Pennsylvania main line. Certificate admits to leading universities. Expenses $350. Chicago representative, 1515 Masonic Temple. Phone Central 3902. P. C. EMMONS, Principal, Box T.

Booklets FREE at TRIBUNE OFFICE. (Ohio Schools) Western College for Women. Miami University. College of Music of Cincinnati. Bartholomew-Clifton School for Girls, Ohio Military Institute, Cincinnati Veterinary College, Mrs. Lasher's Dressmaking School.

EDUCATIONAL

St. John's Military Academy (Episcopal)

The School for American Boys

Boys prepared for College, east and west. Special Commercial Course. All athletic sports; rowing, football, baseball, basketball, tennis, rifle practice, canoeing. Situated in the lake region of southern Wisconsin. 2 hours' ride from Chicago. Send for catalogue.

ST. JOHN'S MILITARY ACADEMY
Delafield, Waukesha Co., Wis.
Chicago Office, 1515 Masonic Temple. Telephone Central 3902

The John Marshall Law School

Evening School with Day Standard. Classes meet Mon. Wed. Friday Eve. Lecture, Text and Case System.

Pre-Legal and Post-Graduate Courses. Term begins Wed. Sept. 8th. Prepares for Bar in any State.

Catalogue and Examination Papers Sent Free.
EDWARD T. LEE, Dean, Room 23, 107 Dearborn St., Chicago.
Office Hours: 10 a. m. to 9 p. m. Tel. Cent. 4000.

THOROUGH AND PRACTICAL
STAGE INSTRUCTION

Ladies and gentlemen instructed in the principles of dramatic art and secured positions on the stage as soon as they are competent; circular on application.
EDWIN GORDON LAWRENCE,
DRAMATIC INSTRUCTOR.
18 East 23d St., New York.
PRESS NOTICES.
(From New York World, June 19, 1892.)
"As Osip, in 'The Danichefs,' Edwin Gordon Lawrence displayed much dramatic talent."
(The Free Press, Ottawa, Can., Nov. 7, 1899.)
"Mr. Lawrence carried the audience with him all through the play. He possesses a fine voice and reads his lines excellently."

STAMMER

Attend no school till you hear from us; write today for our 88-page catalog, and long list of cured pupils. We conduct the largest and BEST school in the world, curing by the natural improved method. Address
The North-Western School for Stammerers
(Incorporated)
915 First Street, MILWAUKEE, WIS

A COMPLETE
COURSE OF LAW

Formulated for Business Men is offered by
THE BLACKSTONE SCHOOL OF BUSINESS LAW

Low rates to students matriculating before Sept. 15th. For complete information address the SECRETARY 1604 Corn Exchange Bldg.

The Harvard School for Boys
An Affiliated Academy of the University of Chicago
4651 DREXEL BOULEVARD

Has prepared over 250 boys for College, chiefly Yale, Harvard, Princeton and University of Chicago. Special department for boys under 12 years of age. Reopens Wednesday, Sept. 22nd. Office hours, 9 to 4, or by appointment. Phone Oakland 394. J. J. Schobinger and John J. Grant, Principals.

STUDY KINDERGARTNING

At the foremost Kindergarten School in the country. We will start our 24th year Oct. 6, 1909. More calls for graduates than we can supply.
MRS. J. N. CROUSE and ELIZABETH HARRISON } Principals.
Information on request.
CHICAGO KINDERGARTEN COLLEGE
DEPT. H, 1200 MICHIGAN AV., CHICAGO

Horseback Riding
New LADIES' Classes
NOW FORMING. MODERATE RATE.
CHICAGO SCHOOL OF PHYSICAL EDUCATION
STABLE, Phone Oakland 2140.

THE BOYESEN SCHOOL,

Preparatory for Girls. Primary & Grammar School Depts., both for Girls and Boys. Opens Sept. 28, 1909. Telephone Oakland 2425. 4961 Lake Avenue.

Chicago Piano College.
Only Exclusive Piano School.
Fall Term opens Sept. 9. Catalog ready.
Suite 516 Kimball Hall.

Sacred Heart College, Watertown, Wis.

Complete in Classical, English and Business Courses. Catalogue address Rev. D. F. O'Leary, C.S.C., 816 Rookery. Tel 6815 H Hours: 10 to 1.

STUDY MUSIC AT HOME.

From the only conservatory which has reduced the matter to an exact science. Write for nicely illustrated free catalogue. JOHN A. CAMPBELL, 249 Rand McNally Building, Chicago.

CENTRAL COLLEGE of OSTEOPATHY

Established 1903. Co-Ed. Gives thorough three-year course. Send for catalogue "O."
DR. GEO. MOFFETT, Sec'y, Kansas City, Mo.

CULVER Military Academy

Culver, Indiana. A school of interest to every American boy. Send for beautifully illustrated catalogue. Address Box 7

A Representative of the
UNIVERSITY OF NOTRE DAME
Notre Dame, Indiana, is now at the Auditorium Hotel on week days from 9 a. m. to 5 p. m.

EDUCATIONAL

CHICAGO MUSICAL COLLEGE
FOUNDED 1867
DR. F. ZIEGFELD, Pres.

NOW IN ITS NEW BUILDING Facing the Lake Front Park
246 MICHIGAN BOULEVARD, CHICAGO

The finest building of its kind in the world. Valuation $1,000,000.00. Housing the largest and most thoroughly equipped of all institutions of Musical Learning.

Containing ZIEGFELD HALL, An Ideal Auditorium

SCHOOL OF ACTING OPERA | ALL BRANCHES OF MUSIC | SCHOOL OF EXPRESSION MODERN LANGUAGES

44th SEASON BEGINS SEPT. 13th
New Illustrated Catalog Mailed Free
NOTE—Application for the 50 free and 150 partial Scholarships will be accepted until Sept. 1

NORTHWESTERN MILITARY ACADEMY
Highland Park, Ill.

A Military and Naval School of the highest order. Thorough preparation for college, the government academies or business. Every facility for the beneficial entertainment of its students. Students of good character only received. Advantages discriminating parents will appreciate.

St. Viateur's College
KANKAKEE, ILL.
56 MILES FROM CHICAGO.

Well organized faculties and complete educational equipment in departments of theology and philosophy, sciences and mathematics, literature and eloquence, and academic and preparatory courses. Degrees in Arts, Sciences and Letters conferred yearly. Salutary system of discipline which ranks for character building is maintained. For illustrated catalogue address the REV. J. P. O'MAHONEY, C. S. V., Pres.

See Chicago representative at the Dearborn Room, Grand Northern Hotel, Chicago, from 11 a. m. to 3 p. m. daily.

HOWE SCHOOL
HOWE (LIMA), INDIANA.
Every Boy Recites Every Lesson Every Day

Graduates admitted to leading colleges on certificate. Modified military system. Healthful country life. Convenient to Chicago. All athletic sports. Beautiful lakes and rivers.

Separate School for Younger Boys.

Refers to Chicago patrons. $450—$550 a year. For catalog address
Rev. J. H. McKENZIE, Rector, Box B.

VALPARAISO UNIVERSITY
VALPARAISO, INDIANA.

One of the largest institutions of learning in the United States. Expenses the lowest.
37TH YEAR. OPENS SEPT. 21, 1909.
Students may enter at any time. Catalog mailed free upon request to H. B. Brown, Pres.

The Harvard School for Boys
An Affiliated Academy of the University of Chicago
4651 DREXEL BOULEVARD

Has prepared over 250 boys for College, chiefly Yale, Harvard, Princeton and University of Chicago. Special department for boys under 12 years of age. Reopens Wednesday, Sept. 22nd. Office hours, 9 to 4, or by appointment. Phone Oakland 394. J. J. Schobinger and John J. Grant, Principals.

MAX KRAMM
TEACHER OF PIANO,
611-612 KIMBALL HALL.

Miss Baird's School for Girls
NORWALK, CONNECTICUT.

36th year. Intermediate, College Preparatory and General Courses. Superior advantages in Music, Art and the Languages. Gymnasium. The home life is replete with inspiration.

THE MERRILL-VAN LAER SCHOOL

A Boarding and Day School for Girls, offers a broad and thorough education together with advantages of residence in a great city. Buildings extensive and suited to educational and social life of the pupils. For further information address 90-52-34 East 57th St., New York.

THE FRANCES SHIMER ACADEMY

and JUNIOR COLLEGE for Girls and Young Women. Academic and College Departments. Music, Art, Domestic Science, Elocution. Rate, $300. Certificate privileges. Gymnasium. 56th year. Rev. Wm. P. McKee, Dean, Box 601, Mt. Carroll, Ill.

White's Business College, 579-87 Lincoln Av., near Wrightwood Av., offers you a splendid business education or a full civil service course, books free, at the college day or night or in your home by correspondence, at the remarkable rate of $5 per month.

CHICAGO CONSERVATORY OF MUSIC
Auditorium Bldg., Congress-st. & Wabash-av.
Walton Perkins, Pres. Voice, Violin, Piano, Organ, Dramatic, Art, Theory. Practice—taught in class and private lessons. Write Dept. A for catalogue.

CHICAGO CONSERVATORY
A school of Music and Drama. Catalog from Walton Perkins, President, Box B, Auditorium Bldg., Chicago.

TODD SEMINARY FOR BOYS. 62d Year.
Mrs. Eugene Field says: "I am for Todd, now, tomorrow and FOREVER." Another patron says: "My boy's hours at Todd are golden." For particulars address Noble Hill, Prin., Woodstock, Ill.

LAKE VIEW INSTITUTE 385 Evanston Avenue

Reopens Monday, Sept. 20. Miss Sara Alma Anable, Miss Anna Anable, principals. Certificate admits to Wellesley, Smith, Vassar & other colleges.

SHORTHAND I will give you expert instruction in shorthand in my office. You will have the personal attention of an experienced teacher and court reporter. Terms reasonable. Willis L. Wyman, 90 Dearborn-st., Chicago, Suite 10

EDUCATIONAL

The School for Your Daughter
A Representative of
St. Mary's College and Academy
Notre Dame, Indiana
(St. Joseph Co.)
Conducted by the
SISTERS OF HOLY CROSS

Is at present in Chicago and will be pleased to call personally on those who may be interested. Telephone *Central 382* for appointment, or call between 12:00 m. and 1:30 p. m. at
Room 106 Schiller Building
109 Randolph Street

Illustrated Catalogue on Request

Western Military Academy
Upper Alton, Illinois

Seven hours from Chicago, near St. Louis; rated in Class A by U. S. Government. Complete modern sanitary fire-proof plant. Highest accredited college relation. All athletics encouraged. Capacity 150. Faculty 15, personal instruction. Tuition $600. Prompt application advisable.
COL. ALBERT M. JACKSON, A. M., Supt.
Chicago Representative, G. L. VOORHEES, 153 Washington St. Room 4.

The Anna Morgan Studios
A School of General Culture and Dramatic Art.
Classes begin Sept. 13th. Course Classes begin October 1st.
Send for Catalogue.
Fine Arts Bldg. . . . Chicago.

MacCormac School
E. 63d and Woodlawn Ave.—H. P. 2130
The One Select High Grade School of
BUSINESS

Mount St. Joseph College
ACADEMY AND CONSERVATORY
DUBUQUE, IOWA.
NORMAL, GRAMMAR AND COMMERCIAL DEPARTMENTS. DOMESTIC SCIENCE. Address SISTERS OF CHARITY, B. V. M.

Miss C. E. Mason's Suburban School
For Girls and Young Women
"The Castle," TARRYTOWN-ON-HUDSON, N.Y.
College preparatory, graduating and special courses; all departments. Advantages of close proximity to the academies of art and science of New York. An ideal union of home and school life. For illustrated circular, address
MISS C. E. MASON, LL. M., Lock Box 724.

Summer Course for Teachers
June 25—July 31, 1909.
The Chicago School of Physical Education and Expression.
311-313 Wabash Avenue, Chicago.
Mrs. Robert L. Parsons, Principal.

LEARN TO BE A WATCHMAKER.

We teach Watchwork, Jewelry, Engraving, Clockwork, Optics. Tuition reasonable. Board and room near the Institute at moderate rates. Send for catalogue of information. BRADLEY POLYTECHNIC INSTITUTE, Peoria, Ill. Address Horological.

BUNKER HILL MILITARY ACADEMY, Bunker Hill, Ill., Box Y (27th Year)—Location central and beautiful; complete, thorough, homelike; combines the best features of the best schools, East and West; prepares for all colleges and government schools and for business. Fixed charges $350. Booklet free. Write Samuel L. Stiver, Ph.D., Supt.

$40.00 Six Months' Day School.
$25.00 Ten Months' Night School.
O'DONNELL'S BUSINESS COLLEGE,
Paulina St., near Washington Blvd.

The Best School for Serious Minded Students
Englewood Musical College
Hans Biedermann, Director, 6216 YALE AVE.
Branches: 90-91 Auditorium, and Hammond, Ind.
Write for free catalog. Season Opens Sept. 6.

ACTING Taught by able corps of teachers. Thorough equipment. Affiliated with permanent producing house. Write today for Catalog.
BUSH TEMPLE CONSERVATORY,
N. Clark St. and Chicago Ave., Chicago.

DIXON COLLEGE, DIXON, ILL.

100 miles from Chicago. Nineteen courses. All expenses, tuition, board, room, etc. $150 for 40 weeks. Installments, if desired. Catalogue free.

LEARN AUCTIONEERING

Jones' National School of Auctioneering teaches all branches. Term opens Aug. 30. Free catalog. Address CARET M. JONES, Pres., 1215 Washington-blvd., Chicago, Ill.

ROUTT COLLEGE, Jacksonville, Ill.

One of the two free Catholic Colleges in the U. S. Open to all qualified students, boys and girls. Its endowment makes possible a faculty of University men. Write Dean J. W. CROWE.

EDUCATIONAL

YOU'LL find, when you come to select a school for your boy, that Racine College offers a number of advantages that are unusual. Our booklet "The right school for your boy" and our catalogue will give you interesting information. Ask for them.

Racine College
Racine, Wis.

THE CHICAGO ACADEMY OF FINE ARTS
No. 6 East Madison Street
CLASSES OPEN SEPT. 7.

Is an art school which believes that the artist who takes real money for drawing good advertising pictures, who acceptably teaches the art in the public schools, who designs good chairs, or who does good humorous stuff on the back newspaper page, has as great an influence on the art of America as has the purely aesthetic painter or sculptor. If interested get our new announcement.

The Way to Choose a School
Is by personal inspection. You can meet the masters and visit the buildings of
LAKE FOREST ACADEMY
"The Training School for Good Citizenship," by taking a 45 minutes' trip on the Chicago & Northwestern Railroad. If at home it is possible address for full information William Mather Lewis.
Box T, LAKE FOREST, ILLINOIS.

WATERMAN HALL
SYCAMORE, ILLINOIS.

A Boarding School for sixty girls. Preparatory, Academic, College Preparatory, Domestic Science, Music, Art, Large Gymnasium; sixty acres. Usually a waiting list. The Rector will be at 510 Masonic Temple, Mondays from 11 until 1 o'clock. Address Rev. B. Frank Fleetwood, D.D., Rector.

The Chicago School of Accounts
Practical Accounting and Commercial Law. Evening Sessions for Business Men. Accountants and Bookkeepers. Students prepared for the C. P. A. Examination. Send for Circular. Business Office—619-20. 84 La Salle St.

RESORTS AND HOTELS.
WISCONSIN.

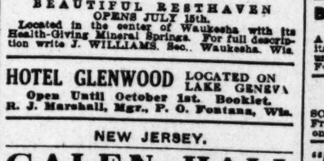

PHANTOM LAKE INN
85 miles, Wis. Cent. R. R. Weekly rates $9 to $14. Send for booklet. Mukwonago, Wis. H. W. Dietrich, 108 La Salle St., Chicago. Tel. Main 4417.

BEAUTIFUL BESTHAVEN
OPENS JULY 15th.
Located in the center of Waukesha with its Health-Giving Mineral Springs. For full description write J. WILLIAMS, Sec., Waukesha, Wis.

HOTEL GLENWOOD LOCATED ON LAKE GENEVA
Open Until October 1st. Booklet.
R. J. Marshall, Mgr., P. O. Fontana, Wis.

NEW JERSEY.

GALEN HALL
HOTEL AND SANATORIUM
Atlantic City, New Jersey
With its elegant comfort and superior table and service, is an ideal place for a long or short stay.
F. L. YOUNG, Gen'l Manager.

CALIFORNIA.

SOUTHERN CALIFORNIA

For illustrated booklet describing a very attractive hotel, offering superior accommodations and every comfort and convenience at moderate rates and having the best location in Southern California's most charming winter resort, address
La Casa Grande, Pasadena, Cal.

MISSISSIPPI.

ABSARET BONGS PLACE—On the Beach at Ocean Springs, Miss. Three modern cottages, all furnished, thoroughly screened, artesian water. Electric lights on the place. Ideal climate. Good fishing. Opening season—from November to May. Apply to any of the following agents at Ocean Springs, Miss.: A. V. Roambeau, E. M. Westbrook, H. F. Russell.

MISSOURI.

EXCELSIOR SPRINGS, MISSOURI.

The world's greatest health and pleasure resort. Excellent hotels and bath houses. Rates reasonable. For information apply The Tribune Information Bureau, R. 528.

NOTICE

THE GRAND, MACATAWA, MICH.
Will remain open to guests until Oct. 1st.

RESORTS AND HOTELS.
MICHIGAN.

TAKE A LAKE TRIP TO BEAUTIFUL
SOUTH HAVEN
The Atlantic City of the West
Principal hotels: The Dewey, Mrs. E. H. Snyder, Prop.; Brighton Beach, F. A. Winter, Prop. The greatest summer resort on the east coast.
Big White Flyer, 9:30 A. M., Except Saturday.
2:00 P. M.; Sunday at 10 A. M.
ROUND TRIP $1.00
RESORT FLYER Every Friday 11:30 P. M.
Night Boat 9 P. M., daily except Sunday. Two Boats Saturday, 11:30 P. M.
OUR NEW DOCKS
North End Clark Street Bridge. Tel. Franklin 814.

SAUGATUCK
The West's most beautiful Summer Resort. The Peaches are ripe, the fruit is unlimited. Hotel Butler, Mr. Phillips, Prop.; Leindecker's Inn, E. J. Leindecker, Prop. Reached by The Crawford Transportation Co. Direct line to Saugatuck, no transferring. Boats leave 8:30 A. M. daily except Saturday and Sunday, Friday and Saturday 8:30 P. M. Fare Day Boat $1.00. Night Boat $1.25. Docks north end of Clark St. Bridge. Phone Franklin 814.

HIGMAN PARK
"The Gem of All Resorts."
Covers 200 beautiful acres on the shore of Lake Michigan. Excellent hotel accommodations; $10 per week and up. Modern cottages for rent—beautifully located lots for sale on the easy term plan. For descriptive matter write,
Arthur B. Higman, Benton Harbor, Mich.

Antisdale's Cottages
AT LAKE HARBOR, MICH.

This is one of the most beautiful summer spots in Michigan. Large, beautiful grounds, shade trees and lawn; private boat landing. We have a few rooms open for engagement from the 15th of August to the 6th of October or will take a large party from the 1st of September. You can reserve accommodations from last week in August through September. The months of August and September are the best summer months in Michigan.
MRS. A. L. ANTISDALE, Muskegon, Mich.

BENTON HARBOR, MICHIGAN
THE GEM OF ALL RESORTS.

A combined health and pleasure resort, famed for its bath treatments and its modern healthful pleasure resorts. Reached by the Pere Marquette R. R. For information, etc., Tribune Bureau R. 528.

SHADY NOOK FARM

SOUTH HAVEN, MICH. L. CHAMBERS, Prop. Fruits and vegetables in season. Running creek on farm. Rates, $6.00 per week; $1.00 per day.

"APPLE CREST" The New England Home

An ideal restful resort; home cooking; good rooms. Beautiful location. Terms $5 per week.
Mrs. M. A. LOVEJOY, Saugatuck, Mich.

Apply at Tribune Resort Bureau for information concerning resorts on Black Lake, Holland, Mich., such as: Macatawa Hotel, The Castle, Castle Park, Mich.; Ottawa Beach Hotel, Waukazoo Inn, The Mayw'd, Lakeside Inn, Beach H'se & Holl'd Hotel.

SOUTH HAVEN, MICHIGAN.

The Atlantic City of the west. Reached by So. Haven Lines; docks north end of Clark-st. bridge. For information apply Tribune Information Bureau, Room 528.

ST. JOSEPH.

The Garden Spot of Michigan for rest and recreation and the famous mineral baths. Booklets Tribune Information Bureau, 528 Tribune Bldg.

"HOTEL BUTLER," SAUGATUCK, MICH.

At the water's edge. Boat livery in connection. Cars pass the door. Rates $2 per day. Open year round. Special rates for fall months commencing Sept. 1st. W. G. PHELPS, Prop.

Go to PENTWATER, MICHIGAN,

Beautiful country and lakes. Modern Hotels. Take Pere Marquette Railroad to Pentwater.

THE IONIA South Haven, Mich. ...ON THE BEACH...

Rates $7 per week and up. Party Rates on application.
A. M. WORTHINGTON, Prop.

DEVON & CORNWALL
England's most charming romantic & rural counties.
AMERICANS VISITING ENGLAND via PLYMOUTH
The Centre for Devon and Cornwall should stay over a few days and explore these delightful Counties with their historic old-world Towns and Villages.
THE VERY BEST ACCOMMODATION can be relied on at the Hotels
ROYAL or GRAND
PLYMOUTH

GOING ABROAD?
Write for booklets of the leading hotels in Europe to Town and Country Bureau, Dept. V, 1265 Ave., New York.
Your European Itinerary Should Include Belgium.
4 hours from London. Write Town and Country, 1265 5th-av. N. Y. for booklets & full information.

RESORTS AND HOTELS.
ILLINOIS.

Chicago Beach Hotel
American or European Plan—an ideal resort for rest or pleasure, 51st Blvd. and Lake Shore, Chicago—only one minutes' ride from city; close to the famous golf links of South Park System. 450 large, airy, outside rooms; 250 private baths. Guests can find perfect quiet or enjoy all summer galeties. Table always the best. Nearly 1000 ft. of veranda overlooking Lake Michigan Beach. Booklet on application.

MAISON DU NORD (North Side) CHICAGO
16 ASTOR STREET
one block from Lake Shore Drive, 15 min. from loop. Refined, quiet; excellent table. Terms moderate.

Chicago The Mecca of the Summer Tourist
When in Chicago consult The Tribune Information Bureau for hotel accommodations, theatre, dine and for your recreation. R. 528 Tribune Bldg.

FOX LAKE ILLINOIS.

The Real Summer Resort, where you can swim, fish, sail, dance, and have a great time; 40 boats, all good and rates are reasonable; railroad fare $1. Write City Clerk Fox Lake, Ill., for booklet.

MISCELLANEOUS

Go To Bermuda
700 Miles in Atlantic Ocean
Return Tickets $20 to $30
By the new Twin Screw Steamship "Bermudian" (5500 Tons) in forty-five hours. Temperature cooler than at the Middle Atlantic Coast resorts. Good fishing, sea bathing, sailing and bicycling. Bermuda is now in all its floral glory. Oleander hedges of flowers in bloom.
For illustrated pamphlets and rates, address
A. E. OUTERBRIDGE & CO.,
Agts. Quebec S. S. Co., Ltd., 29 Broadway, N.Y.
ARTHUR AHERN, Secretary, Quebec, Canada.
THOS. COOK & SON, 234 So. Clark Street.

SANITARIUMS.

RESTHAVEN, Elgin, Ill

A Hygienic Resting Place for persons of refinement and moderate means, 20 rooms, 6 bathrooms, radiant light; vapor and electric baths, massage, rheumatism. The right mental influences. Best home cooking. 37 miles from Chicago; trains daily. No insane patients received.
DR. GEORGE F. WASHBURNE,
MARION FOSTER WASHBURNE.

VOLUME LX

TRAVEL IN IND IN ALL COM

Large Compartments Trains Are Furnishe Shower Baths, Ice and Air Cooler

JAIPUR AND AGRA

Prof. Dorsey Describes hal, Famed as the Beautiful Building the World."

Eleventh Installment of a Diar Mile Journey.

BY GEORGE A. DORSEY, P

[Copyright: 1909: By Tribune

Thursday.—It is 9 o'clock an writing in one of the rest roo tion. In fact, I begin to feel at They are quiet, but from the ou comes the noise of drums or babel of noises. They are clear lighted. As I write a rich Moh spread his prayer rug in a corn tering his devotions and genufle back of the rest room is always wash room with a t